GV
741
P766

SLRA

SMITHSONIAN
LIBRARIES

LIBRARIES SMITHSONIAN INSTITUTION

SMITHSONIAN INSTITUTION LIBRARIES

POLICE GAZETTE

SPORTING ANNUAL

1915

PRICE 10¢

RICHARD K. FOX
PUBLISHING COMPANY
NEW YORK CITY

RICHARD K. FOX.

WARNING.

THE TEXT AND PHOTOGRAPHS IN THIS BOOK ARE COPYRIGHTED, AND REPRODUCTION IS POSITIVELY FORBIDDEN WITHOUT THE CONSENT, IN WRITING, OF THE PUBLISHERS, RICHARD K. FOX PUBLISHING CO.

Entered according to Act of Congress.
Copyright 1915 by

RICHARD K. FOX PUBLISHING CO.

In the Office of the Librarian of Congress, at Washington, D. C.

RECORDS

STATISTICS AND BEST PERFORMANCES

PUGILISM,

ATHLETICS, SWIMMING, ROWING,
BASEBALL, TROTTING, RACING.

Police Gazette Sporting Annual 1915

COMPILED BY

SAM C. AUSTIN,

Editor of the
Police Gazette.

PUBLISHED BY

RICHARD K. FOX PUBLISHING CO.

NEW YORK CITY.

TABLE OF CONTENTS.

ATHLETIC.

PAGE.
World's Amateur Running and Walking..... 8
World's Amateur Jumping and Field..... 15
World's Professional Running and Walking... 16
World's Professional Jumping..... 21
American Amateur Running..... 22
American Amateur Walking..... 28
American Amateur Hurdles..... 29
American Amateur Jumping..... 31
American Amateur Vaulting..... 31
Hammer Throwing..... 32
Putting the Shot..... 32
Throwing Weights..... 33
Discus Throwing..... 33
All-around Championships..... 34
Throwing, Kicking and Batting..... 34
Amateur Athletic Champions for 1914..... 35
American Amateur Boxing Champions..... 36
Amateur Wrestling Champions..... 37
Records of Marathon Races..... 37
Women's Athletic Records..... 38
Intercollegiate Football Champions..... 61

AQUATIC.

Rowing Records..... 40
Amateur Oarsmen of America..... 42
Henley Regatta..... 43
Harvard-Yale Annual Race..... 45
Oxford-Cambridge Boat Races..... 45
International Sculling..... 46
World's Swimming Records..... 55

PUGILISM.

Ahearn, Young.... 205
Baldwin, Matty.... 72
Bell, Colin..... 203
Borrell, Joe..... 187
Brennan Knockout 208
Britton, Jack..... 158
Brown, Knockout. 84
Burns, Frankie.... 112
Campi, Eddie..... 175
Carpentier, Geo... 173
Chip, George..... 181
Clabby ,Jimmy.... 96
Coffey, James J... 211
Corbett, James J.. 69
Coulon, Johnny ... 117
Cross, Leach..... 129
Dillon, Jack..... 178
Dixon, Young Geo. 196
Donovan, Y'g Mike 186
Duffy, Jimmy..... 185
Dundee, Johnny.. 168
Fitzsimmons, Bob. 68
Flynn, Jim 93
Gallant, Gilbert.... 210
Gibbons, Mike.... 162
Gibbons, Tommy.. 208
Houck, Leo 121
Jeannette, Joe..... 77
Jeffries, Jim..... 65
Johnson, Jack 70
Kay, Fred..... 199
Kelly, Eddie 200
Kilbane, Johnny... 125
Klaus, Frank..... 89
Lafferty, Alex..... 192
Langford, Sam .. 140
Ledoux, Charles .. 183
Levinsky, Battling. 193
Lustig, Young..... 188
McCarty, Tommy.. 202
McFarland, Packey 108
McGoorty, Eddie...148
McVey, Sam..... 146
Mandot, Joe..... 116
Mehegan, Hugh... 150
Moha, Bob 133
Moran, Frank..... 196
Morris, Carl..... 98
Murphy, Tommy.. 104
Murray, Jimmy... 199
O'Toole, Tommy.. 190
Palzer, Al..... 174
Reich, Al..... 197
Ritchie, Willie..... 177
Rivers, Joe..... 144
Russell, Frankie.. 191
Shugrue, Young.. 170
Smith, Dave..... 153
Smith, Jeff..... 201
Smith, Gunboat.... 165
Sullivan, John L... 66
Summers, Johnny. 81
Weinert, Charley.. 204
Wells, Bombardier 128
Wells, Matt..... 92
Welsh, Freddie ... 101
White, Charley.... 206
Willard, Jess..... 198
Williams, Kid..... 154
Wolgast, Adolph.. 136

PUGILISM CONTINUED.

Champions from 1719 212
Largest Purses and Stakes 215
Marquis of Queensberry Rules 216
Ring Statistics 217

BASEBALL.

League Pennant Winners 58
Standing of Nat'l and American Leagues, 1914 59
World's Championship Series 59

TURF.

Evolution of Two-minute Trotter 224
Evolution of Two-minute Pacer 225
English Derby Winners 226
World's Trotting Records 219
World's Pacing Records 220
Thoroughbred Racing Records 222

MISCELLANEOUS.

American Skating 47
International Skating 48
International Motor Yachting 54
Ski Jumping 51
Automobile Speedway Records 61
American Aviation Records 62
Hockey Championships 63

INDEX TO ILLUSTRATIONS.

Mr. Richard K. Fox.....Frontispiece.

PAGE.

Sam C. Austin..... 9
Mlle. Dazie..... 23
Richard K. Fox Boxing Trophy..... 27
Kay Laurel..... 39
Connie Mack..... 49
George Stallings..... 53
Jess Willard..... 67
Georges Carpentier..... 71
Jimmy Clabby..... 75
Willie Ritchie..... 79
Mike Gibbons..... 83
Fred Kay..... 87
Charley White..... 91
Sam Langford..... 95
Johnny Dundee..... 99
Freddie Welsh..... 103
Johnny Kilbane..... 107
Frank Gotch..... 111
H. Kolehmainen..... 115
Christy Mathewson..... 119
Pat McDonald..... 123
Ernest Barry..... 127
Bombardier Wells..... 131
Melvin Sheppard..... 135
Charles Brickley..... 139
Barney Oldfield..... 143
Directum I..... 147
Ty Cobb..... 151
Maurice McLaughlin..... 155
Dick Rudolph..... 159
Eddie Renz..... 163
Duke Kahanamoku..... 167
Howard Drew..... 171
Kid Williams.....Front Page Cover

Running and Walking.

WORLD'S AMATEUR RUNNING.

60 yards—6 2-5s. (Indoors). A. T. Meyers, Paterson, N. J., January 21, 1914. S. Butler, Evanston, Ill., March 28, 1914.

75 yards—7 3-5s. Howard Drew, New York City.

90 yards—9 1-5s. (Indoors). H. P. Drew, Brooklyn, N. Y., April 27, 1914.

100 yards—9 3-5s. Howard Drew, Hartford, Conn. Sept. 1. 1913. A. S. Robinson, State College, Pa., May 2, 1913. H. P. Drew, Berkeley, Cal., March 28, 1914. A. F. Duffey, Berkeley Oval, New York, May 31, 1902, and D. J. Kelly, Washington, June 23, 1906.

110 yards—10 4-5s. R. Cloughen, Sept. 1, 1910.

100 metres—10 3-5s. Donald Lippincott, Stockholm, Sweden, 1912. 10 4-5s. R. G. Craig. H. P. Drew, Cambridge, Mass., June 8, 1912.

120 yards—11 2-5s. R. E. Walker, Johannesburg, June 26, 1908. 11 3.5s. H. P. Drew, Providence, R. I., Aug. 20, 1914. 11 4-5s. W. P. Phillips, England, March 25, 1882; C. A. Bradley, England, June 17, 1893; April 28, 1894; A. R. Downer, England, May 11, 1895; B. J. Wefers, Travers Island, New York, September 26, 1896; A. F. Duffey, New York, June 8, 1901, and England, August 8, 1901; J. W. Morton, England, September 24, 1904.

120 yards (Hurdle)—15s. F. C. Smithson, England, July 25, 1908. 15 2-5s. A. C. Kranzlein, England, July 7, 1900, and Dublin, July 20, 1901.

130 yards—12 3-5s. R. E. Walker, Johannesburg, Jan. 4, 1909. 12 4-5s. (Indoors). H. P. Drew, Brooklyn, N. Y., Nov. 22, 1913.

150 yards—14 2-5s. W. R. Applegarth, Cardiff,

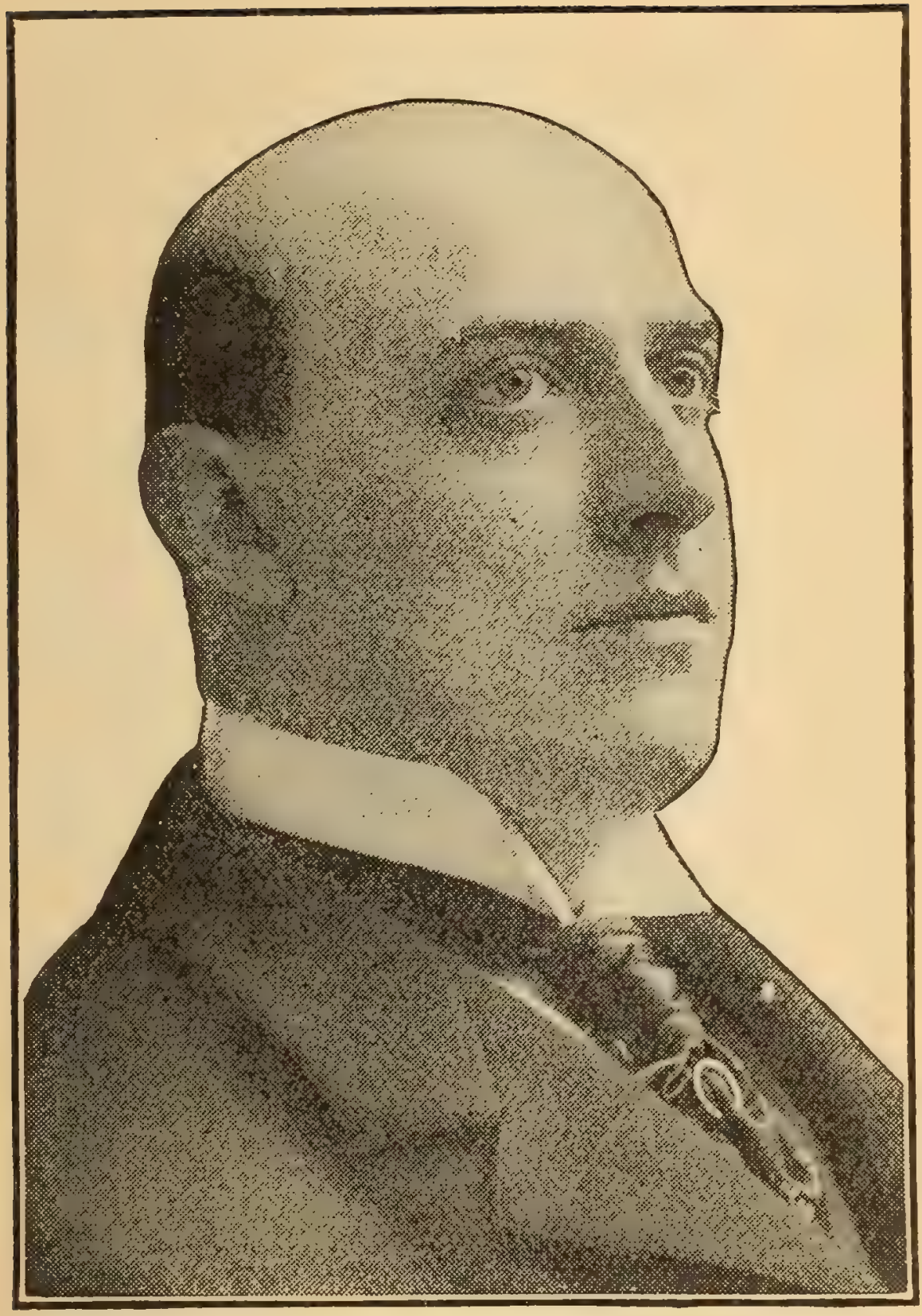

SAM C. AUSTIN.
Editor of the Police Gazette.

Amateur Running—continued.

Wales, June, 28, 1913. 14½. R. E. Walker, Durban, S. A., April 24, 1909. 14 4-5s. C. G. Wood, England, July 21, 1887; W. T. Macpherson, Sydney, N. S. W., October 4, 1889; C. H. Sherrill, New York, May 17, 1890; J. Owen, Jr., Detroit, September, 13, 1890; C. J. B. Monypenny, England, February 27 and March 1, 1892.

180 yards—18s. Wendell Baker, Boston, June 14, 1886. 18 1-5s. L. Junker, England, April 27, 1878.

200 yards—19 2-5s. W. R. Applegarth, England, September 14. 1912. 19 4-5s. E. H. Pelling, England, September 28, 1889; A. R. Downer, England, May 11, 1895; G. Jordan, England, March 16, 1896; C. H. Jupp, England, June 4, 1904.

220 yards—21 1-5s. B. J. Wefers, New York, May 30, 1896. R. C. Craig, Philadelphia, Pa., May 6, 1911. R. C. Craig, Cambridge, Mass., May 27, 1911. H. P. Drew, Claremont, Cal., Feb. 28, 1914. Geo Parker, Fresno, Cal., Oct. 2, 1914.

220 yards (Hurdles, 2ft. 6in. high)—23 3-5s. A. C. Kraenzlein, New York, May 28, 1898.

250 yards.—24 3-5s. W. T. Macpherson, Auckland, N. Z., Feb. 6, 1891. 24 4-5s. E. H. Pelling, England, Sept. 22, 1888.

300 yards—29 3-4s. Jack Donaldson, England, August 4, 1913. 30 3-5. B. J. Wefers, New York, Sept. 26.

300 yards (Hurdle)—36 2-5s. H. L. Hillman, New York, Nov. 10, 1906 34 3-5s. (ten hurdles, 2ft. 6in. high). H. Hillman, New York, Sept. 23, 1905.

350 yards—36 2-5s. M. W. Long, Guttenberg, N. J., Oct. 4, 1900.

Amateur Running—continued.

400 metres—48 1-5s. Charles Reidpath, Stockholm, Sweden, 1912.

400 yards—42 1-5s. M. W. Long, Guttenherg, N. J , Oct. 4, 1900. 43 3-5s. H. C. Tindall, England, June 29, 1889.

440 yards—47s. M. W. Long, Guttenberg, N. J., Oct. 4, 1900. 47 4-5s. M. W. Long, New York, Sept. 29, 1900.

440 yards (Hurdle)—56 1-5s. (2ft. 6in. hurdles). H. Arnold, Buffalo, Sept. 7, 1901. 57 4-5s, 3ft. hurdles). T. M Donovan, England, June 13, 1806, and J. B. Densham, England, Sept. 7, 1907. 58 4-5s. (3ft. 6in. hurdles). A. H. Holder, Auckland, N. Z., Feb. 13, 1897.

500 yards—57 3-5s. C. N. Seedhouse, England, September 27, 1913. Mel Sheppard, July 4, 1910. 58s L. E. Myers, New York, May 29, 1880. Indoors, 1m. J. E. Meredith, Newark, N. J., November, 1914.

600 yards—1m. 10 4-5s. Mel. Sheppard, Aug. 14, 1910.

660 yards—(Outdoors) 1m. 20 2-5s. H. Baker, Travers Island, N. Y., Sept. 26. 1914. 1m. 21 2-5s. Ed Frick, Travers Island, N. Y., Sept. 28, 1912. 1m. 22s. L E. Myers, N. Y., July 27, 1880.

800 metres—1m. 51 9-10s. J. E. Meredith, Stockholm, Sweden, 1912.

880 yards—1m. 52 1-5s. J. E. Meredith, Stockholm, Sweden, 1912.

1,000 yards—2m. 12 2-5s, Mel. Sheppard, July 16, 1910. 2m. 13s. L. E. Myers, New York, Oct. 8, 1881.

Three-quarter mile—3 m. J. Driscoll, Buffalo, New York, March, 16, 1913. 3m. 2 4-5s. T. P. Conneff, Travers Island, N. Y., August 21,

Amateur Running—continued.

1895 (with pacemakers). 3m. 8¾s. W. G. George, England, June 3, 1882.

1,500 metres—3m. 55s. A. R. Kiviat, Cambridge, Mass., June 8, 1912.

1,500 yards—3m. 58 1-5s. W. Snook, England, August 18, 1883.

1 mile—4m. 14 2-5s. J. P. Jones, Cambridge, Mass., May 31, 1913.

2,000 yards.—5m. 7 1-5s. A. Shrubb, England, Sept. 26, 1903.

1¼ miles—5m. 37s. A. Shrubb, Glasgow, June 11, 1904.

1½ miles—6m. 46 2-5s. T. P. Conneff, Bergen Point, N. J., Sept. 2, 1895.

1¾ miles—8m. 21s. A. Shrubb, Glasgow, June 11, 1904.

2 miles—9m. 9 3-5s. A. Shrubb, Glasgow, June 11, 1904.

2¼ to 2¾ miles—2¼, 10m. 42s. 2½, 11m. 55s. 2¾, 13m. 10s. A. Shrubb, England, May 21, 1903.

3 miles—14m. 17 3-5s. A. Shrubb, England, May 21, 1903. 14m. 22 2-5s. A. Shrubb, England, August 3, 1903.

5,000 metres—14m. 36 3-5s. H. Kohlemainen, Finland. (Indoors). 14m. 57 4-5s. H. Kolehmainen, Brooklyn, N. Y., April 4, 1914. (Outdoors). 15m. 6 2-5s. L. Scott, Celtic Park, N. Y., May 26, 1912.

3¼ to 3¾ miles—3¼, 15m. 43s. 3½, 16m. 57 2-5s. 3¾, 18m. 12 4-5s. A. Shrubb, Glasgow, June 13, 1904.

8,000 metres.—(Outdoor). 25m. 44s. Wm. Kramer, Celtic Park, June 2, 1912.

3¼ to 3½ miles—3¼, 15m. 54s. 3½, 17m. 10s. W. G. George, England, May 17, 1884.

3¾ miles—18m. 25 2-5s. A. Shrubb, England, Sept. 27, 1902.

Amateur Running—continued.

4 miles—19m. 23 2-5s. A. Shrubb, Glasgow, June 13, 1904.

5 miles—24m. 33 2-5s. A. Shrubb, England, May 12, 1904.

10,000 metres—31m. 43 3-5s. W. J. Kramer, Cambridge, Mass., June 12, 1912.

6 to 11 miles—6, 29m. 56 2-5s.; 7, 35m. 4 3-5s.; 8. 40m. 16s.; 9, 45m. 27 3-5s.; 10, 50m. 40 3-5s,; 11, 56m. 23 2-5s. A. Shrubb, Glasgow, Nov. 5, 1904.

12 miles—1h. 2m. 43s. S. Thomas, England, Oct. 22, 1892.

13 to 15 miles—13, 1h. 9m. 27 1-5s. 14, 1h. 14m. 5 s2. 15, 1h. 20m. 4 3-5s. F. Appleby, England, July 21, 1902.

16 to 20 miles—16, 1h. 28m. 46s. 17, 1h. 34m. 27s. 18, 1h. 40m. 10s. 19, 1h. 46m. 20, 1h. 51m. 54s. G. Crossland, England, Sept. 22, 1894.

25 miles (Boston)—A. A. Marathon, 2h. 24m. 20 4-5s. T. Longboat, April 9, 1907.

25 miles—2h. 21m. 39 3-5s. C. F. DeMar, Boston, Mass., April 19, 1911.

30 miles—3h, 17m. 36½s. J. A. Squires, England, May 2, 1885.

50 miles—6h. 13m. 58s. E. W. Lloyd, England, May 12, 1913. 6h. 18m. 26 1-5s. J. E. Dixon, England, April 11, 1885.

100 miles—17h. 36m. 14s. J. Saunders, New York, Feb. 22, 1882.

Record for one hour—11 miles 1,442 yards. Jan Bouin, Stockholm, Sweden, July 6, 1913. 11 miles 1,136 yards. A. Shrubb, Glasgow, Nov. 5, 1904.

Record for two hours—20½ miles. G. Crossland, England, September 22, 1894

Relay Race, 1 mile (four quarters)—3m. 18 1-5s.

Amateur Running—continued.

Sheppard, Gissing, Schaaf, Rosenberger, Irish-American A. C., Celtic Park, New York, Sept. 5, 1911.

Relay Race, 4 miles (1 mile)—17m. 51 1-5s; Mahoney, Marcus, Powers, Hedlund, Easton, Pa., June 17, 1913.

Relay Race, 1,200 yards—2m. 6 4-5s. N. Y. A. C. Team—McNally, Kuhn, Wilkie, and Lennon, Travers Island, N. Y., Sept. 26, 1914.

POLICE GAZETTE SUPPLEMENTS of Athletes, Fighters and Actresses are the best.

WORLD'S AMATEUR WALKING.

Quarter-mile—1m. 22 1-5s. F. H. Creamer, Auckland, N. Z., Nov. 20, 1897. 1m. 22 2-5s. Harry W. Fitzpatrick, New Orleans, 1914.

Half-mile—3 m. F. H. Creamer, Auckland, N. Z., Nov. 20, 1897. 3m. 2 2-5s. F. P. Murray, New York, Oct. 22, 1883. 3m. 4 1-5s. W. J. Sturgess, England, June 22, 1897.

1 mile—6m. 22 4-5s. W. Murray, Australia, Feb. 24, 1912. 6m. 26s. G. E. Larner, England, July 13, 1904. 6m. 27 2-5s. F. H. Creamer, Auckland, N. Z., November 20, 1897. 6m. 29 3-5s. F. P. Murray, New York, Oct. 27, 1883. (Indoors). 6m. 28s. G. H. Goulding, Buffalo, N. Y., Dec. 16, 1912.

2 miles—13m. 11 2-5s. G. E. Larner, England, July 13, 1904. 13m. 38 2-5s. G. H. Goulding, Brooklyn, March 30, 1912.

3 miles—20m. 25 4-5s. G. E. Larner, England, August 19, 1905. 20m. 59 2-5s. Geo. Goulding, Brooklyn, N. Y., Nov. 25, 1911.

Amateur Running—continued.

4 miles—27m. 14s. G. E. Larner, England, Aug. 19, 1905.

5 miles—36m. 1-5s. G. E. Larner, England, Sept. 30, 1905.

10,000 metres—46m. 28 2-5s. G. Goulding, Canada.

10 miles—1h. 15m. 57 2-5s. G. E. Larner, England, July 17, 1908.

50 miles—7h. 52m. 27s. J. Butler, England, June 12, 1905.

100 miles—18h. 4m. 10 1-5s. T. E. Hammond, England, September, 12, 1908.

Record for one hour—8 miles 439 yards 1 ft. 9 in. G. E. Larner, England, Sept. 30, 1905.

Record for twenty-four hours — 131 miles 580¾ yards. T. E. Hammond, England, Sept. 12, 1908.

WORLD'S AMATEUR JUMPING AND FIELD.

Hop, step and jump—50 ft. 11 in. D. Ahearn, New York City, May 30, 1911.

Standing wide jump—11 ft. 6 in Ray C. Ewry, New York, Aug. 4, 1906. Tsiclitiras, Athens, Greece, April 14, 1912. 12 ft. 9½ in. Leo Helwig, (with weights), Brooklyn, New York, November 24, 1884. Joseph Chandler (with weights), Ireland, Aug. 28, 1898.

Three standing jumps—38 ft. 10 in. Jos. Chandler (with weights), Ireland, Sept. 13, 1907. 35 ft. 8¾ in. R. C. Ewry, Buffalo, Sept. 7, 1907.

Running wide jump—24 ft. 11¾ in. P. J. O'Connor, Ireland, Aug. 5, 1901. 24 ft. 7¼ in. M. Prinstein, America, April 28, 1900. 24 ft. 4½ in.

Standing high jump—5 ft. 5¼ in. Ray C. Ewry, Buffalo, Sept. 7, 1901. 4 ft. 11¾ in. Jos. Chandler (with weights), Ireland, Aug. 14, 1898.

World's Amateur Jumping and Field—continued.

Running high jump—6 ft. 7 5-16in. E. Beeson Berkeley, Cal., May 2, 1914.

Pole jump—13ft. 2¼in. M. S. Wright, Cambridge, Mass., June 8, 1912. 13 ft. 1 in. R. A. Gardner, Philadelphia, Pa., June 1, 1912.

Pole jump for distance—28 ft. 2 in. Platt Adams, New York, Oct. 31, 1910.

Throwing 16lb. hammer—191 ft. 5in. P. McDonald, Celtic Park, N. Y., Sept. 30, 1912.

Puttting 16lb. weight (7 ft. run and no follow)—50 ft. 3-9 in. P. McDonald, Stockholm, Sweden, 1912.

Putting 28lb. weight (with follow)—36 ft. 3 in. D. Horgan. Travers Island. New York. Sept. 29, 1906.

Throwing 56lb. weight—40 ft. 6⅜ in. Matt McGrath, Montreal, Can., Sept 2, 1911. From run—42 ft. J. J. Flanagan, Sept. 11, 1910. From a stand without follow—32 ft. J. S. Mitchell, Nov. 2, 1902.

Throwing the discus (4 2-5 lb.)—143 ft. 9½ in. J. Duncan, Celtic Park, N. Y., June 2, 1912.

WORLD'S PROFESSIONAL RUNNING.

80 yards—7 4-5s. A. Postle, Melbourne, Aus., Nov. 14, 1911.

100 yards—9½s. (3ft. drop in track), A. B. Postle, Kalgoorlie, West Australia, Dec. 28, 1906. Race timed by electricity; 9 3-5s. (doubtful as a record), E. Donovan, America, Sept. 2, 1895. 9 3-8s. Jack Donaldson, Melbourne, Aus., Nov. 14, 1911. 9¼s, (with a flying start of 10 yards), George Seward. Sept. 30, 1844, on turnpike road, England.

110 yards—10 4-5s. Jack Donaldson, Melbourne, Aus., Nov. 14, 1911.

Professional Running—continued.

120 yards—11¼s. J. Donaldson, Pretoria, S. A., Nov. 13, 1909. 11½s. T. M. Malone, Australia, April 12, 1888. 11½s. George Seward, May 3, 1847, England.

122 yards—11 3-5s. H. Gent, England, May 31, 1887.

128½ yards—12 2-5s. A. R. Downer, Scotland, Jan. 3, 1898.

130 yards—12s. J. Donaldson, Sydney, N. S. W., Sept. 20, 1911. 12s. A. Postle, Menzies, West Australia, 1906. 12⅛s. W. Johnson, England, Feb. 9, 1867. 12½s. H. M. Johnson, America, July 17, 1886.

131¼ yds—12 2-5s. H. Hutchins, England, Sept. 8, 1879; won a heat in the 200 yards handicap with 68¾ yards start.

131½ yards—One yard worse than 12¼s H. Hutchins, England, Feb. 21, 1882.

133½ yards—13s. J. Clowry, England, Nov. 30, 1870

140 yards—13s. A. Postle, Kalgoorlie, West Australia, Mar. 14, 1907. 13¼s. H. Hutchins, England, June 8, 1885.

150 yards—14s. J. Donaldson, Kimberly, S. A., Jan. 21, 1911. 14½s. H. Hutchins, Sydney, Australia, Mar. 2, 1887. 15s. C. Westhall, England, Feb. 4, 1851.

175 yards—17 1-5s. B. R. Day (straight grass track, Auckland, New Zealand, June 29, 1907.

200 yards—19½s. J. Applett, England. Mar. 4, 1876; George Seward, England, Mar. 22, 1847.

220 yards—21 2-5s. L. C. McLachlin, New Zealand, Feb. 19, 1902. 21 7-10s. B. R. Day, England, Nov. 14, 1908. 21 4-5s. H. Hutchins, England, May 11, 1885. T. F. Keane, Scotland, Feb. 4, 1905.

300 yards—30s. H. Hutchins, Scotland, Jan. 2, 1884.

Professional Running—continued.

350 yards—37 1-5s. B. R. Day, Kalgoorlie, West Australia, Dec. 28, 1906. 38 2-5s. H. Hutchins, England, Sept. 19, 1885.

400 yards—44 4-5s. A. R. Downer, England, Feb. 6, 1897. 45s. T. Brian, England, Feb. 18, 1841.

440 yards—47 4-5s. B. R. Day, Perth, West Australia, April 1, 1907. 48¼s. Richard Buttery, England, Oct. 4, 1873.

500 yards—59s. J. Powers, America. Sept. 5, 1881; E. C. Bredin, England, Dec. 26, 1898.

600 yards—1m. 13s. E. C. Bredin, England, July 31. 1897; James Nuttall, England, Feb. 20, 1864.

880 yards—1m. 53½s. Frank Hewitt, England, Sept. 21, 1871. 1m. 55 3-5s. E. C. Bredin, England, Aug. 9, 1897.

1,000 yards—2m. 17s. William Cummings, England, April 30, 1881.

Three-quarter mile—3m. 7s. William Richards, England, June 30, 1866.

1 mile—4m. 12¾s. W. G. George in his match with W. Cummings, Aug. 23, 1886, at Lillie Bridge, London, England, the best time on record. 4m. 15 1-5s. G. B. Tincler, America, Aug 21. 1897.

1¼ miles—5m. 35½s. W. Lang, England, July 18, 1863.

1½ miles—6m. 43½s. W. Cummings, England, April 17, 1880.

2 miles—9m. 11½s. W. Lang, England, Aug. 1, 1883.

3 miles—14m. 19½s. P. Cannon, England, May 14, 1888.

3¼ to 4 miles—3¼, 15m. 47s.; 3½, 17m. 2 1-5s.; 3¾, 18m. 15 2-5s.; 4, 19m. 25 2-5s., P. Cannon, Scotland, Nov. 8, 1888.

5 to 7 miles—J. White, in England, May 11, 1863,

Professional Running—continued.

ran five miles in 24m. 40s., six miles in 29m. 50s. and seven miles in 34m. 45s.

8 to 10 miles—8, 40m. 45 4-5s.; 9, 45m. 59s.; 10, 51m. 6 3-5s. W. Cummings, England, Sept. 28, 1885, in a match with W. G. George.

8 to 11½ miles—8, 40m. 41 2-5s. 9, 45m. 55 3-5s. 10, 51m. 5 1-5s. 10½, 53m. 41s. 11, 56m. 18 2-5s. 11½, 58m. 54s, H. Watkins, England, Sept. 16, 1899, in a paced attack on records.

Record for one hour—11 miles 1,286 yards, by H. Watkins, England (with pacing), Sept. 16, 1899.

12 miles—1h. 2m. 2½s., L. Bennett (Deerfoot) England, April 3, 1863.

13 to 19 miles—13, 1h. 10m. 56s. 14, 1h. 16m. 38s. 15, 1h. 22m. 21s. 16, 1h. 28m. 14s. 17, 1h. 34m. 15s. 18, 1h. 40m. 48s. 19, 1h, 48m. 5s., by Len Hurst (paced), England, April 16, 1898.

20 miles—1h. 53m. 42s., Len Hurst, Oct. 6, 1900. 1h. 54m., P. Byrnes, Halifax, N. S,, Oct. 4, 1879.

21 to 25 miles—21, 2h. 7m. 37s. 22, 2h. 14m. 5s. 23, 2h. 20m. 40s. 24. 2h. 27m. 22s. 25, 2h. 33m. 42s., Len Hurst, England (with pacing), Aug. 27, 1903.

50 miles—5h. 55m. 4½s. George Cartwright, London, England, Feb. 21, 1887.

100 miles—13h. 26m. 30s. Chas. Rowell, New York City, Feb. 27, 1882.

150 miles—22h. 28m. 25s. Chas. Rowell, New York City, Feb. 27-28, 1882.

200 miles—35h. 9m. 28s. Chas. Rowell, New York City, March 2, 1882.

300 miles—58h. 17m. 6s. Chas. Rowell, New York City. March, 2, 1882.

400 miles—84h. 31m. 18s. J. Cathcart (Alberts), New York City, Feb. 5-9, 1888.

Professional Running—continued.

500 miles—109h. 18m. 20s. P. Fitzgerald, New York City, May 2, 1884.

600 miles—135h. Geo. Littlewood, New York City, Nov. 25, 1888.

623 3-4 miles—141h. 57m. 30s. Geo. Littlewood, New York City, Nov. 22-Dec. 1, 1888.

WORLD'S PROFESSIONAL WALKING.

1 mile—6m. 23s., W. Perkins, England, June 1, 1874.

2 to 7 miles—2, 13m. 14s. 3, 20m. 21½s. 4, 27m. 38s. 5, 35m. 10s. 6, 43m. 1s. 7, 51m. 4s., J. W. Raby, England, Aug. 20, 1883.

8 miles—58m. 37s., J. Meagher, New York, Nov. 29, 1882.

15 miles—1h. 55m. 56s., J. W. Raby, England, Dec. 3, 1883.

20 miles—2h. 39m. 57s., W. Perkins, England, July 16, 1877.

30 miles—4h. 34m. 54s. W. Howes, England,

40 miles—6h. 16m. 50s., W. Howes, England, Mar. 30, 1878.

50 miles—7h. 54m. 16s., J. Hibberd, England, May 14, 1888.

100 miles—18h. 8m. 15s., W. Howes, England. May 15, 1880.

500 miles—130h. 33m. 45s. George Littlewood, Sheffield, England, Mar. 7-11, 1882,

531 miles—138h. 48m. 30s. George Littlewood. Sheffield, England, Mar, 7-11, 1882.

24 hours—131 miles 580 yards. T. E. Hammond, London, Eng. Sept, 12, 1908. 127 miles 1,210 yards. W. Howes, London, Eng. Feb, 23, 1878.

Six days—531 miles 135 yards. George Littlewood, Sheffield, Eng. Mar. 7-11, 1889,

WORLD'S PROFESSIONAL JUMPING.

One backward jump—12ft. 11in., J. Darby, England, Sept. 14, 1891.

Two backward jumps—23ft. 4in., T. Colquitt, England, May, 1907.

Three backward spring jumps—33ft. 2in, T. Colquitt, England, Sept. 22, 1906.

Standing wide jump (with weight)—14ft. 9in., J. Darby, England, Sept. 19, 1890. 14ft. 5½in., G. W. Hamilton, Romeo, Mich., Oct. 3, 1879 (used 22lb. weights). On level ground without weights 12ft. 1½in., J, Darby, England, May 28, 1890.

Running wide jump (with weights)—29ft. 7in., J. Howard, England, May 8, 1854 (used 5lb dumbbells), taking off a block of wood raised four inches. 23ft. 3¾in., C. H. Biggar, Guelph, Canada, Oct. 13, 1874 (used 16lb. weights).

Running wide jump (without weights)—22ft. 6in., T. F. Keane, England, Aug. 23, 1900.

Running high jump (taking off a wooden block) —6ft., F. Theobald, England, Sept. 1, 1851.

Running high jump—6ft. ½in., E. W. Johnson, Boston, Oct. 1, 1881. 6ft. 8¼in. R. H. Baker, (11lb. dumbbells) England, July 14, 1900.

Standing high jump—5ft. 5½in., J, Darby, England, Feb. 5, 1892; (with weights) 6ft. J. Darby, England, June, 13, 1892.

Pole jump—11 ft. 7in. W. H. Dickinson, England, Aug. 18, 1911.

Standing hop, step and jump (with weights), 40ft. 2in., D. Anderson, England, July 24. 1865. 34ft. 11½in., E. A. Johnson, Guelph, Canada, Oct. 13, 1879. Without weights—32ft. 6in., A. E. Johnson. Guelph, Canada, July 1, 1881.

Three standing jumps—40ft. 11in., J. Darby, England, July 20, 1881.

Professional Jumping—continued.

Three standing jumps (with weights)—42ft. 9in., T. Colquitt, England, May, 1907. Without weights—36ft. 3in., T. Colquitt, England, May, 1907.

Run, hop, step and jump—48 ft. 8 in. by T. Burrows in match with C. J. Sullivan, Oct. 18, 1884, Worcester, Mass.

Stand hop and jump—74 ft. 6¼ in. T. Colquitt, England, Dec. 26, 1900.

AMERICAN AMATEUR RUNNING.

35 yards—4s. F. Kuhn, Chicago A. A., Chicago, Feb. 25, 1911.

50 yards—5 2-5s., Victor S. Rice, Chicago, Feb. 20, 1904; W. D. Eaton, New York, Oct. 10, 1905; Richard L. Murray, St. Louis, Mo., Mar. 17, 1906. 5 2-5s. F. Kuhn, Chicago A. A., Omaha, April 1, 1911.

60 yards—6 2-5s. J. Wasson, Notre Dame, Chicago. March 12, 1911. A. T. Meyers, Paterson, N. J., Jan. 21, 1914. S. Butler, Evanston, Ill,, March 28, 1914.

70 yards—7 1-5s. H. P. Drew, New York City, Dec. 7, 1912.

75 yards—7 3-5s. L. H. Cary, Princeton, N. J., May 9, 1891; B. J. Wefers, Boston, Mass., Jan. 25, 1896; Archie Hahn, Milwaukee, Wis., Mar. 11, 1905. H. P. Drew, New York City, March 6, 1913.

100 yards—9 3-5s. Dan. J. Kelly, Spokane, Wash., June 23, 1906. H. P. Drew, Berkeley, Cal., March 28, 1912.

110 yards—10 4-5s. R. Cloughan, New York, Sept. 5, 1910.

120 yards—11 3-5s. Howard Drew, Providence, R. I., Aug. 20, 1914.

MLLE. DAZIE.

American Amateur Running—continued.

125 yards—12 1-5s. Gwin Henry, Celtic Park, New York, May 30, 1911.

130 yards—13s. Wendell Baker, Cambridge, Mass., May 23, 1880.

150 yards—14 4-5s. C. H, Sherrill, Berkeley Oval, New York, May 17, 1890: J. Owen, Jr., Detroit, Mich., Sept. 13, 1890.

220 yards—21 1-5s R. C. Craig, Philadelphia, Pa., May 6, 1911. R. C. Craig, Cambridge, Mass., May 27, 1911. 21 95-100s. (electrical timing), H. Jewett, Montreal, Can., Sept. 24, 1892. Straightaway—21 1-5s. B. J. Wefers, New York, May 30, 1896. D. F. Lippincott, Cambridge, Mass., May, 31, 1913. H. P. Drew, Claremont, Cal., Feb. 28, 1914. G. Parker, Fresno, Cal., Oct. 2, 1914.

250 yards— 25 4-5s. C. H. Sherrill, Jr., New Haven, Conn., June 15, 1888.

300 yards—30 3-5s., B. J. Wefers, Travers Island, N. Y., Sept. 26, 1896.

330 yards—35s. L. E. Myers, New York, Oct. 22, 1881.

350 yards—36 2-5s. M. W. Long, Guttenburg race track, N. J., Oct. 4, 1900.

400 yards, straightaway—42 1-5s. M. W. Long, Guttenburg race track, N. J., Oct. 4, 1900.

440 yards, straightaway—47s., M. W. Long, Guttenburg race track, Oct. 4, 1900. Round path, 352 yards circuit, 47 4-5s., M. W. Long. Travers Island, N. Y., Sept. 29, 1900.

500 yards—57 3-5s. Mel. Sheppard, July 4, 1910. 1m. (Indoors). J. E. Meridith, Newark, N. J., November, 1914.

600 yards—1m. 10 4.5s. Mel. Sheppard, Aug. 14, 1910.

American Amateur Running—continued.

660 yards—1m. 21 2-5s. Ed Frick, Travers Island, N. Y., Sept. 28, 1912.

700 yards—1m. 27 2-5s. Emilio Lunghi, Celtic Park, N. Y., Sept. 6, 1909.

800 yards—1m. 44 2-5s. L. E. Myers, Williamsburgh, L. I., Sept. 13, 1882.

880 yards—1m. 53 2-5s. C. H. Kilpatrick, New York City, Sept. 21, 1895. D. J. Caldwell, Cambridge, Mass., May 30, 1914.

1,000 yards—2m. 12 2-5s., Mel. Sheppard, July 16, 1910. 2m. 13s., L. E. Myers, New York, Oct. 8, 1881.

2-3 mile—2m. 45 3-5s. E. Lunghi, Celtic Park N. Y., Oct. 10, 1909; E. Lunghi, Montreal, Can. Sept. 15, 1909.

1,320 yards—3m. 2 4-5s. T. P. Conneff, Travers Island, Aug 21, 1895.

1 mile—4m. 14 2-5s. J. P. Jones, Cambridge, Mass. May 31, 1913.

1¼ miles—5m. 38 4-5s. T. P. Conneff, Bergen Point, N. J., Sept. 2, 1895.

1½ miles—6m. 46 2-5s. T. P. Conneff, Sept. 2, 1895.

1¾ miles—8m. 18 1-5s. W. D. Day, Berkeley Oval, May 17, 1890.

2 miles—9m. 17 4-5s. T. S. Berna, Ithaca, N. Y., May 4, 1912.

2¼ miles—10m. 45s. H. Kolehmainen, Celtic Park, New York, Aug. 7, 1913.

2½ miles—11m. 59 2-5s. H. Kolehmainen, Celtic Park, New York, Aug. 7, 1913.

3 miles—14 m. 22 3-5 s. H. Kolehmainen, Celtic Park, New York, Aug. 7, 1913. 14 m. 35 s. G. V. Bonhag, Travers Island, N. Y., June 3, 1911. Indoor, 14 m. 29 2-5 s. G. V. Bonhag, Buffalo, N. Y., July 29, 1910.

5000 metres (3 miles, 85 yards). 14m. 57 4-5s.

American Amateur Running—continued.

H Kolehmainen, Brooklyn, N. Y., April 4, 1914.

3½ miles—17m. 26 3-5s. H. Kolehmainen, New York City, Nov. 1, 1913.

3¾ miles—18m. 44s. H. Kolehmainen, New York City, Nov. 1, 1913.

4 miles—20m. 2s. H. Kolehmainen, New York City, Nov. 1, 1913.

4¼ miles—21m. 19s. H. Kolehmainen, New York City, Nov. 1, 1913.

4½ miles—22m. 36 4-5s H. Kolehmainen, New York City, Nov. 1, 1913.

5 miles—24m. 29 1-5s. H. Kolehmainen, New York City, Feb. 12, 1913.

5 miles (Outdoor)—25m. 8s. H. Kolehmainen, New York City, Nov. 1, 1913.

6 miles (Outdoor)—30m. 20 2-5s, H. Kolehmainen, New York City, Nov. 1, 1913.

7 miles (Outdoor)—35m. 35 4-5s. H. Kolehmainen, New York City, Nov. 1, 1913.

8 miles (Outdoor)—40m. 48 4-5s. H. Kolehmainen, New York City, Nov. 1, 1913.

8 miles (Indoor)—40m. 47 4- s. H. Kolehmainen, Buffalo, N. Y., Feb. 1, 1913.

9 miles (Outdoor)—46m. H. Kolehmainen, New York City, Nov. 1, 1913.

9 miles (Indoor)—46m. 3-5s. H. Kolehmainen, Buffalo, N. Y., Feb. 1, 1913.

10 miles (Outdoor)—51m. 3 2-5s. H. Kolehmainen, New York City, Nov. 1, 1913.

10 miles (Indoor)—51m. 6 3-5s. H. Kolehmainen, Buffalo, N. Y., Feb. 1, 1913.

20 miles—2h. 7m. 11s. J. F. Crowley. New York, Jan. 8, 1909.

25 miles—2h. 21m. 39 3-5s. C. F. DeMar, Boston, Mass., April 19, 1911.

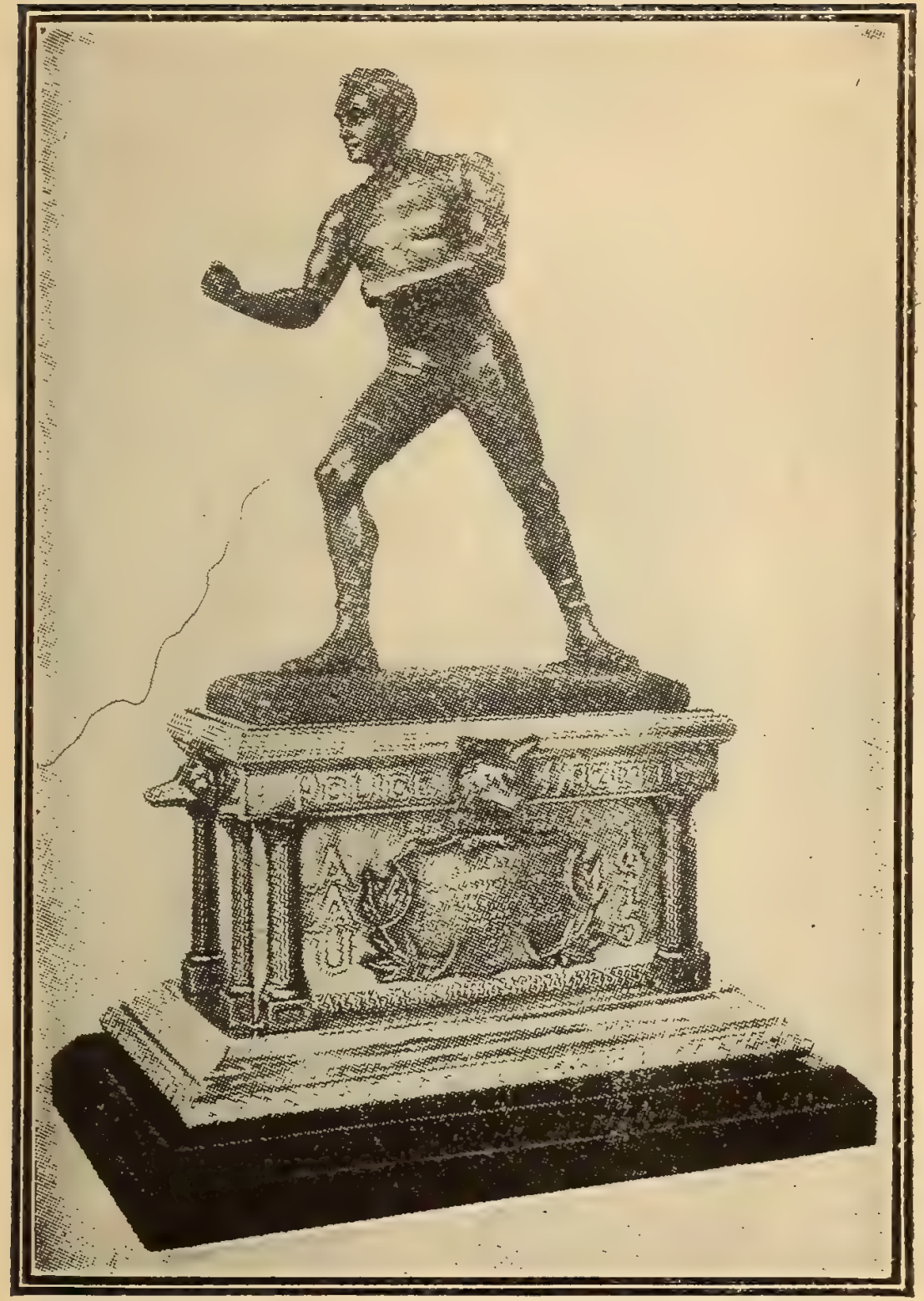

Designed by Dieges & Clust.

RICHARD K. FOX BOXING TROPHY.

American Amateur Running—continued.

26 miles 385 yards—(Marathon distance)—2h. 54m. 45 2-5s. M Maloney, New York, Jan. 8, 1909.

50 miles—7h. 29m. 47s. P. Golden, Williamsburgh, L. I., Feb. 22, 1883,

RELAY RECORD.

1,200 yards (Outdoor), team of four men, each man to run 300 yards—2m. 6 4-5s., N. Y. A. C. team—F. P. McNally, D. A. Kuhn. V. Kilkie, T. Lennon, at N. Y. A. C. games held at Travers Island, N. Y., Sept. 26, 1914.

AMERICAN AMATEUR WALKING.

75 yards—11 4-5s. H. W. Fitzpatrick, New Orleans, La., May 15, 1911. 12¼s. F. J. Mott, New York, April 18, 1878.

Quarter mile—1m. 23s. H. L. Curtis, New York, Sept. 26, 1891.

Half-mile—3m. 2 2-5s. F. P. Murray, New York, Oct. 22, 1883.

Three-quarter mile—4m. 40½s. T. H. Armstrong, Jr., New York, Oct. 26, 1877.

1 mile—6m. 29 3-5s. F. P. Murray, New York, Oct. 27, 1883. Indoor, 6m. 28s. G. H. Goulding, Buffalo, N. Y., Dec. 16, 1911.

1¼ miles—8m. 20 4-5s.; 1½ miles, 10m. 6s.; 1¾ miles, 11m. 42 1-5s.; 2 miles, 13m. 38 3-5s.; 2¼ miles, 15m. 25 2-5s.; 2½ miles, 17m. 13 1-5s.; 2¾ miles, 19m. 4-5s.; 3 miles, 20m. 49 4-5s.; 3¼ miles, 22m. 36 3-5s.; 3½ miles, 24m. 26 1-5s.; 3¾ miles, 26m. 17 3-5s.; 4 miles, 28m. 6 1-5s. Indoor walk. G Goulding, at Twenty-third Infantry games, held at Brooklyn, N. Y., March 30, 1912.

5 miles—38m. ⅝s. W. H. Purdy, New York, May 22, 1880.

American Amateur Walking—continued.

6 miles—45m. 28s. E. E. Merrill, Boston, Mass., Oct. 5, 1880.

7 miles—54m. 7s. E. E. Merrill, Boston, Mass., Oct. 5, 1880.

7 miles 1,318 yards—1h. J. B. Clark, New York, Sept. 8, 1880.

8 miles—1h. 2m. 8½s. J. B. Clark, New York, Sept. 8, 1880.

9 miles—1h. 10m. 8s. E. E. Merrill, Boston, Mass., Oct. 5, 1880.

10 miles—1h. 17m. 40¾s. E. E. Merrill, Boston, Oct. 5, 1880.

15 miles—2h. 14m. 44s. E. Renz, New York, Nov. 14, 1914.

20 miles—3h. 8m. 10s. E. Renz, New York.

25 miles—4h. 3m. 35s. E. Renz, New York.

50 miles—9h. 29m. 22s. G. B. Gillie, New York, May 10 and 11, 1878.

100 miles—21h. 42s. G. B. Gillie, New York, May 10 and 11, 1878.

AMERICAN AMATEUR HURDLE RACING

50 yards, 4 hurdles 3ft. 6 in. high—7s. M. S. Catlin, Chicago, Feb. 20, 1904; 4 hurdles 2ft. 6in. high—6 4-5s. Walter Steffens, Chicago, Feb. 27, 1904.

60 yards—5 hurdles, 3 ft. 6 in. high—8s. (Indoor) F. W. Kelly, Brooklyn, N. Y., April 27, 1914. J. R. Case, San Francisco, Cal., Feb. 20, 1914.

75 yards, 6 hurdles, 2 ft. 6 in. high—9s. R. Templeton, San Francisco, Cal., Feb. 21, 1913.

75 yards, 6 hurdles, 3 ft. 6 in. high—9 4-5s. F. W. Schule, Milwaukee, March 5, 1904.

100 yards, 10 hurdles, 3ft. high—16¼s. A. L. Gillett, Amherst, Mass., Oct. 26, 1878. 10 hurdles

Amateur Hurdle Racing—continued.

2ft. 6in. high—12 1-5s. S. C. Northridge, Brooklyn, N. Y., March 30, 1907.

120 yards, 10 hurdles, 2ft. 6in. high—14 2-5s. J. J. Eller, New York, Sept. 6, 1909. J. J. Eller, Brooklyn, N. Y., Feb. 23, 1913. F. W. Kelly, Los Angeles, March, 22, 1913. 10 hurdles, 3 ft. high—18 1-5s. G. H. Taylor, Rutland, Vt., Aug. 24, 1883. 10 hurdles, 3 ft. 6 in. high—15s. F. C. Smithson, England, July 25, 1908. F. W. Kelly, Berkeley, Cal., May 2, 1914. F. W. Kelly, Berkeley, Cal.. May 10, 1914.

200 yards, 10 hurdles, 3ft. 6in. high—26 3-5s. F. C. Puffer, Boston, Mass., April 12, 1890. 12 hurdles 2ft. 6in. high—30 4-5s. A. A. Jordan, New York, Nov. 21, 1888.

220 yards, 10 hurdles 2ft. 6in. high—23 3-5s. A. C. Kraenzlein, New York, May 28, 1898. 10 hurdles 3ft. high—28 4-5s. C. T. Wiegand, Brooklyn, July 10, 1886. 10 hurdles 3ft. 6in. high—27 3-5s. J. J. Eller, Celtic Park, L. I., Oct. 11, 1908. 10 hurdles 2ft. 6in. high—24 4-5s. (Fifth of a mile track, around a turn), John J. Eller, Travers Island, Sept. 19, 1908. J. J. Eller, Pittsburgh, Pa., June 30, 1911.

250 yards, 10 hurdles 2ft. 6in. high—29 1-5s. J. Eller, New York, May 30, 1911.

300 yards, 10 hurdles 2ft. 6in. high—36 2-5s. H. L. Hillman, Jr., New York, Nov. 10, 1906. 10 hurdles 2ft. 6in. high—34 3-5s. H. L. Hillman, Jr., Travers Island, N. Y., Sept. 23, 1905. 10 hurdles, 3 ft. high—45s. J. E. Haigh, Yonkers, N. Y., Aug. 30, 1879.

440 yards, 10 hurdles 2ft. 6in. high—54 3-5s. H. L. Hillman, Travers Island, N. Y., Oct. 1, 1904. 10 hurdles 3ft. 6in. high—1m. 3-5s. Charles Bacon, Celtic Park, L. I., Oct. 11, 1908.

AMERICAN AMATEUR JUMPING.

Standing high jump, without weights—5ft. 5¾in. Leo Geohring, New York City, June 14, 1913.

Running high jump, without weights—6 ft. 7 5-16 in. E. Beeson, Berkeley, Cal., May 2, 1914. 6ft. 6⅛in. G. L. Horine, Stanford University, Cal., March 29, 1912. 6ft. 5 5-8in. M. F. Sweeney, Manhattan Field, Sept. 21, 1895.

One standing long jump, without weights—11ft. 4⅞in. Ray C. Ewry, St. Louis, Aug. 29, 1904.

One Standing long jump, with weights—12ft. 9½in. L. Hellwig, Williamsburgh, L. I., Nov. 20, 1884.

One standing long jump, backwards, with weight2 9ft. J. J. Carpenter, Ann Arbor, Mich., Nov. 8, 1884.

Two standing long jumps, with weights—24 ft. J. E. Payne, Cleveland, O., Feb. 2, 1895.

Three standing jumps—35ft. 8¾in. Ray C. Ewry, Celtic Park, N. Y., Sept. 7, 1903.

Three standing long jumps, with weights—35ft. 9in. W. S. Lawton, San Francisco, Cal., May 13, 1876.

Nine standing long jumps, without weights—103ft. Platt Adams, New York, June 11, 1911.

Ten standing long jumps, without weights—116ft. 3½in. Dr. B. F. Mulligan, Celtic Park, Sept. 1, 1902.

Standing hop, step and jump, with weights—31ft. 7in. W. W. Butler, Oak Island Grove, Mass. June 18, 1886.

Standing jump, step and jump, without weights—31ft. 10in. M. W. Ford, Brooklyn, July 18, 1886.

Running long jump, without weights—24ft. 7¼in. M. Prinstein, Philadelphia, Pa., April 28, 1900.

Running hop, step and jump, without weights—51ft. 4½in. Dan Ahearn, New York City, June 4, 1911.

AMERICAN AMATEUR VAULTING.

Fence vaulting—7ft. 3¾in. C. H. Atkinson, Cambridge, Mass., March 22, 1884.

One-hand fence vaulting--5ft. 6½in. I. D. Webster, Philadelphia, Pa., April 6, 1886.

Bar vaulting—7ft. 4in. T. C. Page, Gambier, O., May —, 1881.

Pole vault for height—12ft. 10⅞in. Leland Scott California, May 14, 1910.

Pole vault for distance—28ft. M. J. Sheridan, New York, Oct. 25, 1907.

AMERICAN AMATEUR THROWING THE HAMMER.

12-pound hammer—213ft. 9⅛in. P. Ryan, New York City, Oct. 19, 1913.

16-pound hammer, unlimited run and follow—191ft. 5in. M. J. McGrath, Celtic Park, N. Y., Sept. 30, 1912. 187ft. 4in. Matt McGrath, Celtic Park, N. Y., Oct. 29, 1911.

16-pound hammer, unlimited run and follow—180ft. 1in. J. J. Flanagan, Celtic Park, N. Y., Oct. 10, 1909.

16-pound hammer (7 foot circle)—189ft. 2in. P. Ryan, New York City, Aug. 17, 1913.

16-pound hammer (9 foot circle)—189ft. 3in. P. Ryan, New York City, Sept. 1, 1913.

AMERICAN AMATEUR SHOT PUTTING.

12-lb. shot—57 ft. 3in. Ralph Rose, Celtic Park, L I., Aug. 29, 1908.

14-lb. shot—51ft. 6⅜in. Ralph Rose, Travers Island, N. Y., Sept 14, 1907.

16-lb. shot—51ft. Ralph Rose, San Francisco, Cal., Aug. 21, 1909.

American Amateur Shot Putting—continued.

18-lb. shot—45ft. 5¾in. Ralph Rose, San Francisco, Feb. 21, 1913. (7 ft. circle). 46ft. 2¾in. P. J. McDonald, Celtic Park, N. Y., May 30, 1914.

24-lb. shot—39ft. 3¼in. P. McDonald, Celtic Park, N. Y., March 6, 1913.

28-lb. weight, with follow—36ft. 8½in. P. Ryan, New York, Feb. 14, 1914.

28-lb. shot—34 ft. 5¾in. Ralph Rose, Travers Island, N. Y., Sept. 14, 1907.

42-lb. stone, with follow—26ft. 8½in. J. S. Mitchel, New York, Sept. 7, 1903.

56-lb. shot, with follow—23ft. ½in. W. Real, Boston, Mass., Oct. 4, 1888.

AMERICAN AMATEUR THROWING WEIGHTS.

14-lb. weight, thrown from shoulder, with follow—58ft. 2in. J. S. Mitchel, Boston, Mass., Oct. 4, 1888.

56-lb. weight, thrown from side, with one hand, without run or follow—25ft. 9in. J. S. Mitchel, New York, Aug. 26, 1905.

56-lb. weight, thrown from the side, with two hands, without run or follow—31ft. 5in. John Flanagan, New York, Aug. 26, 1905.

56-lb. weight, thrown with both hands from a 7-ft. circle, without follow—39ft. 8¼in. J. J. Flanagan, Aug. 23, 1910.

56-lb. weight, thrown with two hands, unlimited run and follow—40ft. 6 3-8in. Matt McGrath, Montreal, Can., Sept. 2, 1911.

56-lb. weight, thrown for height—16ft. 11¼in. P. Donovan, San Francisco, Cal., Feb. 20, 1914.

56-lb. weight, Irish style, one hand, with unlimited run and follow—38ft. 5in. J. S. Mitchel, Celtic Park, N. Y., Sept. 7, 1903.

THROWING THE JAVELIN.

207ft. 7in. F. Myyrae, Finland, Stockholm, Sweden, July 6, 1014. 184ft. 9½in. H. B. Liversedge, Sanford, Cal., April 11, 1914.

AMERICAN AMATEUR DISCUS.

Throwing the discus—Seven feet circle. 143ft. 9½in. J. Duncan, Celtic Park, N. Y., June 2, 1912.

ALL AROUND CHAMPIONSHIP.

7,385 points—Martin Sheridan, Celtic Park, N. Y., July 5, 1909.

6,909 points—F. C. Thompson, Chicago, Ill., Aug. 13, 1910.

6,709 points—F. C. Thompson, Chicago, Aug. 12, 1911.

7,476½ points—James Thorpe, Celtic Park, N. Y., Sept. 2. 1912.

7,411½ points—F. C. Thompson. Los Angeles, Cal., Sept. 1, 1913.

6.999 points — A. Brundage, Birmingham, Ala., Sept. 19, 1914.

DECATHLON CHAMPIONSHIP.

7,499 points (record)—F. C. Thompson, Princeton, N. J., June 5, 1913.

THROWING, KICKING AND BATTING.

Throwing lacrosse ball—49ft. 7½in. B. Quinn, Ottawa, Sept. 10, 1892.

Batting base ball—354ft. 10in. C. R. Partridge, Hanover, N. H., Oct. 14, 1880.

Throwing base ball—381ft. 2½in. R. C. Campbell, North Adams, Mass., Oct. 8, 1887.

Throwing, Kicking and Batting—continued.

Throwing cricket ball—347ft. J. Von Iffland, Kingston, Ont., Oct. 19, 1883.

Kicking foot ball, place kick—200ft. 8in. W. P. Chadwick, Exeter, N. H., Nov. 29, 1887.

Kicking foot ball, drop kick—189ft. 11in. P. O'Dea, Madison, Wis., May 7, 1898.

Rising and striking "hurling" ball—210 ft. M. Scully, Celtic Park, N. Y., Sept. 7, 1906.

LONG DIVE.

Running Long Dive—14ft. 8in. Louis Kilian, Y. M. C. A., Orange, N. J.

AMATEUR ATHLETIC CHAMPIONSHIPS.

BALTIMORE, MD., SEPT. 11, 1914.

16-lb. Hammer Throw—P. J. Ryan, Irish-American A. C., New York, 183ft. 3¾in.

16-lb. Shot Put—P. J. McDonald, Irish-American A. C., New York, 46ft. 3½in.

Discus Throw—E. J. Muller. Irish-American A. C., New York, 137ft. ½in.

56-lb. Weight Throw — P. J. McDonald, Irish-American A. C., New York, 38ft. 5½in.

Pole Vault—K. R. Curtis, N. Y. A. C., 12ft. 3in.

100-yard dash—10 1-5s. J. Loomis, Chicago Athletic Association.

220-yard run—22 3-5s. I. T. Howe, unattached, Boston, Mass.

440-yard run—50 1-5s. J. E. Meredith, Meadow Brook Club, Philadelphia.

880-yard run—1m. 57 3-5s. Homer Baker, N. Y. A. C., New York.

1 mile run — 4m. 25 1-5s. A. R. Kiviat, Irish-American A. C., New York.

5 mile run—25m. 52 1-5s. W. Kyronen, Kaleva A. C., Brooklyn, N. Y.

Amateur Athletic Championship—continued.

10 mile run—52m. 47 3-5s. H. Kolehmainen, New York City.

120-yard hurdle — 16 1-5s. H. Goelitz, Chicago A. A.

220-yard low hurdles—24 4-5s. (Equals championship record). J. Loomis, Chicago A. A.

440-yard hurdles—57 4-5s. W. H. Meanix, Boston A. A.

3-mile walk—22m. 25 4-5s. Edward Renz, Mohawk A. C., New York.

7 mile walk—54m. 13 3-5s. E. Renz, New York City.

Running broad jump—23ft. 2in. P. Adams, N. Y. A. C.

Running high jump — 6ft. 1⅞in. J. Loomis, Chicago A. A.

Javelin throwing—166ft. 8½in. (new championship record). G. A. Bronder Poly. Prep. School, Brooklyn, N. Y.

Hop, step and jump—48ft. 6⅛in. D. F. Ahearn, Iliinois A. C.

AMERICAN AMATEUR BOXING CHAMPIONS.

BOSTON, MASS., APRIL 17-18, 1914.

FINAL BOUTS.

108-lb. class—J. Downs, Cleveland A. C., defeated L. Elvin, Union Settlement A. C., New York.

115-lb. Class—S. Phillips, Boston Y. M. C. A., defeated H. McLatchey, Cambridge, Mass.

125-lb. class—V. Pokorin, Cleveland A. C., defeated J. J. Sullivan, Atlantic A. A., Boston, Mass.

135-lb. class—D. Stosh, Cleveland A. C., defeated W. Buckley, Chelsea, Mass.

145-lb. class—M. Woldman, Cleveland A. C., defeated P. McCarthy, Roxbury, Mass.

Amateur Boxing Champions—continued.

158-lb class—W. Barrett, Pastime A. C., New York, defeated C. J. Seegest, Cleveland A. C.

175-lb. class—W. Hanna, Riverside A. C., Toronto, Can., defeated A. Sheridan, Trinity Club, Brooklyn, N. Y.

Heavyweight class—P. L. Kelly, Roxbury, Mass., defeated A. Sheridan, Trinity Club, Brooklyn, N. Y.

AMATEUR WRESTLING CHAMPIONSHIPS.

CHICAGO, ILL., APRIL 3-4-5, 1914.

108-lb. class—Richard Goudie, Lima, O., Y. M. C. A., defeated George Taylor, National Turn Verein of New Jersey.

115-lb. class—John Vorees, Hull House, defeated H. Torps, Sleipner A. C.

125-lb. class—S. Vorees, Hull House, defeated Earl Gardner, Detroit Y. M. C. A.

135-lb. class—H. H. Jenkins, Pittsburgh A. A., defeated Tim Madigan, University of Minnesota.

145-lb. class—H. H. Jenkins, Pittsburgh A. A., defeated A. Putkonen, Brage A. C.

158-lb. class—Ben Reuben, Hebrew Institute, defeated F. J. Walsh, C. A. A.

175-lb. class—E. C. Caddock, Hebrew Institute, defeated W. Hansen, Sleipner A. C.

Heavyweight class—Arnold Minkley, Bankers', defeated Anton Jaeger, C. A. A.

RECORDS OF MARATHON RACES.

Marathon distance, 26 miles, 385 yards.

Olympic Marathon, London, July 24, 1908, won by John Hayes. Time, 2:56:02 4-5.

Dorando-Hayes race at Madison Square Garden, Nov. 25, 1908, won by Dorando. Time, 2:44:20 2-5.

Marathon Races—continued.

Empire City (amateur), held at Yonkers, Nov. 28, 1908, won by James T. Crowley, of the Irish-American A. C. Time, 2:49:16 2-5.

Dorando-Longboat, Madison Square Garden, Dec. 15, 1908, won by Longboat. Time, 2:45:05 2-5.

Rye to Columbus Circle, New York City (amateur), Dec. 26, 1908, won by Matthew Maloney, Trinity A. C. Time, 2:36:26 1-5.

Yonkers Empire City (amateur) Jan. 1, 1909, won by R. Fowler. Time, 2:52:45 2-5.

Amateur, open, Madison Square Garden, Jan. 8, 1909, won by M. Maloney. Time, 2:53:06.

Longboat-Shrubb match race, Madison Square Garden, Feb. 5, 1909, won by Longboat. Time, 2:53:40 2-5.

Boston A. A. Marathon, 25 miles. C. H. DeMar, Boston, Mass., April 19, 1911. Time, 2:21:39 3-5.

Olympic Marathon, 1912, Stockholm, Sweden. K. K. MacArthur, South Africa. Time, 2:36:34 4-5.

WOMEN'S ATHLETIC RECORDS

50-yards run—6 1-5s. Miss Fanny James, Vassar College, Poughkeepsie, N. Y., May 7, 1904; Miss F. Crenshaw, Bryn Mawr College, Bryn Mawr, Pa., May 11, 1912; Miss M. C. Morgan, Bryn Mawr College, Bryn Mawr, Pa., April 26, 1913.

75-yards run—8 3-5s. Miss L. Haydock, Bryn Mawr College, Bryn Mawr, Pa., April 26, 1913.

100-yards run—12s. Miss Marie Thornton, Lake Erie College, Painesville, Ohio, May 14, 1910; Miss M. C. Morgan, Bryn Mawr College, Bryn Mawr, Pa., May 11, 1912.

220-yard run—30 3-5s. Miss Agnes Wood, Poughkeepsie, N. Y., May 17, 1903.

100-yard hurdle—15 1-5s. Miss Selma Peterson, Lake Erie College, Painesville, O., May 17, 1913.

KAY LAUREL.

Women's Athletic Records—continued.

120-yard low hurdle—18s. Miss Virginia Branum, Lake Erie College, Painesville, O., May 17, 1913.

Running high jump—4ft. 9in. Miss Isabelle Swain and Miss Miriam Heermans, Wells College, Aurora, N. Y., May 16, 1911.

Running Broad Jump—15ft. 3in. Miss F. C. Crenshaw, Bryn Mawr College, Bryn Mawr, Pa., May 11, 1912.

Standing Broad Jump—8ft. 2in. Miss Dorothy Cure, Randolph-Macon Women's College, Lynchburg, Va., May 3, 1913.

Putting 8-lb. shot—33ft. 1in. Miss M. Young, Bryn Mawr College, Bryn Mawr, Pa., 1907.

Fence vault—5ft. 3¼in. Miss Almede Barr, Vassar College, Poughkeepsie, N, Y., May 7, 1910.

Throwing base ball—205ft. 7in. Miss E. A. Hardin, Vassar College, Poughkeepsie, N.Y., May 3, 1913.

Throwing basketball — 80ft. 1⅜in. Miss E. A. Hardin, Vassar College, Poughkeepsie, N. Y., May 3, 1913.

Standing high jump—4ft. Miss Ruth Spencer, Lake Erie College, Painesville, O., May 15, 1911.

Hop, step and jump—31ft. 1in. Miss G. Hinricks, Bryn Mawr College, Bryn Mawr, Pa., May 11, 1912.

Pole Vault—5ft. 8in. Miss Ruth Spencer, Lake Erie College, Painesville, O., May 15, 1911.

Three standing jumps—21f. 10½in. Miss Mary F. Glass, National Park Seminary Forest Glen, Ind., May 24, 1913.

Rowing Records.

PROFESSIONAL AND AMATEUR.

SINGLE SCULLS.

¼ mile straightaway—57s. Edwin Hedley (amateur), Newark, N. J., July 11, 1891.

Rowing Records—continued.

1 mile straightaway with tide—4m. 45s. Geo. Bubear, Thames River, Eng., April 23, 1894.

1 ½ miles straightaway—8 m. 17 s. Frank B. Greer, New York City, 1900.

2 miles turn—13m. 21½s. James H. Riley (amateur), Saratoga, Aug. 9, 1876.

3 miles turn—19m. 30s. J. Gaudaur, in race with Ed. Hanlan, Calumet Lake, Pullman, Ill., May 30, 1887.....19m. 6s. J. G. Gaudaur, Austin, Tex., June 8, 1893.

3 miles, 330 yards—19m. 46s. R. Arnst (professional) Parramatta Course, Sydney, N. S. W., Aug. 1, 1911.

4 miles turn—27m. 2s. James H. Riley and Edward Hanlan, dead heat, Barrie Ontario, 1879. .....27m. 57½s. Edward Hanlan, Ogdensburg, N. Y., July 18, 1883.

10 miles turn—1h. 23m. Joshua Ward, Poughkeepsie, N. Y., Nov. 5, 1860.

50 miles—8h. 55m. 20s. C. A. Barnard, near Chicago, Ill., May 12, 1877.

DOUBLE SCULLS.

1½ miles straightaway—7m. 59s. J. Buckley and W. O'Connell (amateurs), Lachine, Can., Aug. 21, 1882.

2 miles turn—12m. 16s. Charles E. Courtney and F. E. Yates, Saratoga, N. Y., Aug. 8, 1876.

3 miles turn—17m. 40s. George Bubear and W. T. Barry, Austin, Tex., Nov. 6, 1895.

PAIR OARS.

1½ miles straight—8m. 41s. J. H Clegg and F. D. Standish (amateurs), Lachine, Can., Aug. 19, 1882.

2 miles straight—12m. 20¾s. J. H. Reilly and J. A. Kennedy, (amateurs), Greenwood Lake, N. Y., Oct. 9, 1875.

Rowing Records—continued.

5 miles turn—32m. 1s. John and Barney Biglin, (professionals), Philadelphia, May 20, 1872.

FOUR OARS.

1½ miles straight—7m. 46¾s. Watkins, N. Y., crew at Detroit, Mich., Aug. 15, 1877.....8m. 33s. Iona crew, best time over the National Course, Schuylkill River, Philadelphia, June 25, 1887.

3 miles straight—15m. 37¼s, Argonauta Rowing Association, (amateur), Kill von Kull, N. J.

3 miles turn—17m. 20½s. Geo. Bubear, W. T. Barry, W. Haines and J. Wingate, Austin, Tex., Nov. 7, 1895.

5 miles turn—30m. 44¾s. John James and Bernard Biglin and Denny Leary, Harlem River, N. Y., Sept. 10, 1860.

SIX OARS.

3 miles straight—16m. 32 4-5s. Amherst University (amateurs), Springfield, Mass., July 24, 1872.

EIGHT OARS.

1 mile (with strong tide)—4m. 30½s. Malta Boat Club crew, Harlem River, N. Y., Sept. 2, 1901.

1½ miles straightaway (still water)—7m. 33½s. Wachusett Boat Club crew, Saratoga Lake, July 17, 1895.....Best time over National Course, Schuylkill River, Philadelphia—6m. 40s. Cornell University, 1889,

2 miles straightaway—9m. 41s. Columbia College (Freshmen) crew, New London, Conn., June 24, 1891.

PICTURES of all the Great Fighters, Athletes, Wrestlers and Actresses are given away every week with the POLICE GAZETTE

AMATEUR OARSMEN OF AMERICA.

FORT-SECOND ANNUAL REGATTA NATIONAL ASSOCIATION OF AMATEUR OARSMEN.

Philadelphia, Pa., August 7-8, 1914.

Intermediate Doubles (Shells)—Duluth B. C., H. E. Oscan and A. P. Kent. 8:18 2-5.

Senior Quarter-mile Dash, Singles—Everard B. Butler, Toronto B. C. 1:28.

Intermediate Singles—W. A. Neer, Detroit B. C. 8:59 1-5.

Senior International Four Oared Shells—Duluth B. C. 7:31 1-5.

Intermediate Eight Oared Shells—Duluth B. C. 6:47 3-5.

Senior Double Sculls—John B. Kelly, Vesper B. C., Philadelphia. 7:46.

Senior Four Oared Shells—University Barge Club, Philadelphia. 7:12.

Championship Single Sculls (Shell)—Robert Dibble, Don Rowing Club, Toronto. 7:48.

Association Single Sculls—Vesper B. C., Philadelphia. 8:59 1-5.

Intermediate Four Oared Shells—Duluth B. C. Time not announced.

Senior Quadruple Sculls (Shells)—Riverside B. C., Cambridge, Mass. 6:44 1-5.

Senior Eight Oared Shells—Duluth B. C. 6.27 2-5.

Intercity Octuple Scull Shell—New York. 6:28 3-5.

Quarter-mile Dash (final) — Everard B. Butler, Toronto Rowing Club. 1:21 1-5.

HENLEY REGATTA.

ENGLAND.

Winners Diamond Sculls since 1893.

YEAR.	WINNER.		M. S.
1893	Guy Nickalls...	Oxford.....	9 12
1894	Guy Nickalls...	Oxford.....	9 32
1895	R. Guinness....	Leander R. C.....	9 11
1896	R. Guinness....	Leander R. C.....	9 36

Henley Regatta—continued.

1897	E. H. Ten Eyck	Wachusett B. C .	8 35
1898	B. H. Howell...	Cambridge.....	8 29
1899	B. H. Howell...	Cambridge	8 06
1900	E.G.Hemmerde	Oxford.....	8 42
1901	C. V. Fox.....	Brigade Guards..	8 52
1902	F. S. Kelly.....	Oxford.....	8 59
1903	F. S. Kelly.....	Oxford.....	8 41
1904	L. F. Scholes...	Toronto, Ont.....	8 23
1905	F. S. Kelly.....	Oxford.....	8 10
1906	N.T.Blackstaffe	Vesta R. C.....	8 35 3-5
1907	W. H Darrell..	Househ'd Brigade	9 24
1908	A.G.McCulloch	Oxford.....	8 23
1909	A. A. Stunt....	Kingston R. C....	8 31
1911	W. D. Kinnear.	Kensington R. C..	8 14
1912	E. W. Powell...	Vikings R. C.....	8 49
1913	C. McVilly.....	Tasmania.....	8 49
1914	G. Sinigaglia...	Italy	9

GRAND CHALLENGE CUP (HENLEY).

WINNERS SINCE 1893.

	M. S.
1893 Leander Club.....	7 12
1894 Leander Club.....	7 22
1395 Trinity Hall, Cam.....	7 30
1896 Leander Club.....	7 43
1897 New College, Oxford.....	6 51
1898 Leander Club.....	7 13
1899 Leander Club.....	7 12
1900 Leander Club.....	7 6
1901 Leander Club.....	7 5
1902 Third Trinity, Cam.....	7 17
1903 Leander Club.....	7 9
1904 Leander Club.....	7 20
1905 Leander Club.....	6 58
1906 Club Nautique de Grand Belgium.....	7 9
1907 Club Nautique de Grand Belgium.....	7 31
1908 Christ Church, Oxford.....	7 10
1909 Royal Club Nautique de Grand, Belg	7 8
1910 Magdalen College, Oxford.....	7 19
1911 Magdalen College, Oxford.....	7 2
1912 Sydney Rowing Club, Australia.....	7 6
1913 Leander Club.....	7 11
1914 Harvard 2nd Varsity.....	7 20

HARVARD-YALE ANNUAL RACE.

DATE.	WINNER.	TIME.
1893, June 30	Yale	25.01½
1894, June 28	Yale	23.47
1895, June 28	Yale	21.30
1896, Yale 'Varsity crew went to England.		
1899, June 29	Harvard	20.52½
1900, June 28	Yale	21.12 4-5
1901, June 27	Yale	23.37
1902, June 26	Yale	20.20
1903, June 25	Yale	20.19 4-5
1904, June —	Yale	20.40½
1905, June 29	Yale	22.33 2-5
1906, June 28	Harvard	23.11
1907, June 27	Yale	21.10
1908, June 25	Harvard	24.10
1909	Yale	21.50
1910	Harvard	20.46½
1911	Harvard	22.44
1912, June 21	Harvard	21:43½
1913, June 20	Harvard	21:42
1914	Yale	21:16

OXFORD-CAMBRIDGE BOAT RACES.

Winners since 1895.

YEAR	DATE	WINNER	TIME
1895	Mar. 30	Oxford	20.50
1896	Mar. 28	Oxford	20.01
1897	Apr. 3	Oxford	19.12
1898	Mar. 26	Oxford	22.15
1899	Mar. 25	Cambridge	21.04
1900	Mar. 31	Cambridge	18.47
1901	Mar. 30	Oxford	22.31
1902	Mar. 22	Cambridge	19.09
1903	April 1	Cambridge	19.35
1904	Mar. 26	Cambridge	22.34

Oxford-Cambridge Boat Races—continued.

1905	Apr. 1	Oxford	20.35
1906	April 7	Cambridge	20.47
1907	March 16	Cambridge	20.26
1908	April	Cambridge	19.19
1909	April 3	Oxford	19.50
1910	March 23	Oxford	20.14
1911	March 27	Oxford (Record)	18:29
1912	April 1	Oxford	22:03
1913	March 13	Oxford	20:53
1914	March 28	Cambridge	20:23

INTERNATIONAL SCULLING.

Winners of the Professional Championship Matches since 1896.

1896—J. Stanbury beat C. R. Harding, Thames River. England, (July 13), 21m. 51s.

1896—J. Gaudaur beat J. Stanbury, Thames River, England, (Sept. 7), 23m 1s.

1901—G. Towns beat Jake Gaudaur, Lake of the Woods, Rat Portage, Canada, (Sept. 7), 20m. 30s.

1904—G. Towns beat R. Tressider, on Parramatta River, N. S. W., (July 30), 21m. 48 4-5s.

1905—J. Stanbury beat G. Towns on Parramatta River, N. S. W., (July 22), 19m. 50s.

1906—G. Towns beat J. Stanbury on Parramatta River, N. S. W., (July 28), 19m. 53 1-5s.

1907—G. Towns beat E. Durnan on Nepean River, N. S. W., (March 2), 22m. 27s.

1907—W. Webb beat Charles Towns on Parramatta River. N. S. W., (Aug. 3), 20m. 45s.

Prof. Attila's Book—Five-pound Dumb-bell Exercises—the best muscle developer known to science. 30 illustrations. Mailed on receipt of Seven 2-cent stamps. Richard K. Fox Publishing Co.

International Sculling—continued.

1909—R. Arnst beat W. Webb on Nepean River, N. S. W., (June 21), 18m. 14 3-5s.

1910—R. Arnst beat Ernest Barry, on Zambes River, Africa (Aug. 18), 19m. 27 3-5s.

1911—R. Arnst beat Henry Pearce on Parramatta River, N. S. W., (July 29), 19m. 46s. (Record).

1912—Ernest Barry beat R. Arnst on Thames River, England (July 29), 4¼ miles. 23m. 8s.

1913—Ernest Barry beat Harry Pearce on Thames River, England (July 21), 4½ miles. 23m. 22s.

1914—Ernest Barry beat James Padden on Thames River, England (Sept. 7), 4¼ miles. 23m. 14s.

AMERICAN AMATEUR SKATING.

Ice Records.

50 yards—5s.. R. McLean, Lake Placid, N. Y., Feb. 5, 1914.

75 yards—8 1-5s., Morris Wood, Verona Lake, N J., 1905.

100 yards—9 3-5s.. Morris Wood, Verona Lake, N. J., 1903. Indoors—8s., F. Robson, Toronto, 1907.

150 yards—15 7-8s., G. D. Phillips, Jan. 27. 1883.

150 yards (with wind)—14 1-5s., G. D. Phillips, Dec. 26, 1885.

200 yards—16 2-5s., J. C. Hemment, Jan. 24, 1895.

220 yards—17 2-5s., E. Lamy. Saranac, N. Y.. Dec. 20, 1910. Indoors—18s.. F. Robson, Boston, Mass., 1911.

220 yards (over hurdles)—23 m. 4-5 s., Edmund Horton, Saranac Lake, N. Y., Jan. 30, 1913.

300 yards—31 2-5s.. G. D. Phillips, Dec. 30, 1883.

440 yards—35 1 5s., H. P. Mosher, Jan. 1. 1896. Indoors—35 1-5s., P. Kearney, St. Nicholas Rink, N. Y.

660 yards—59 3-5s., Morris Wood. Pittsburgh, Pa., 1904.

880 yards—1m. 16 1-5s., Robert McLean, Cleveland, O., Jan. 24, 1913.

1,320 yards—2m. 4 1-5s., E. Lamy, Cleveland, O., Jan. 1, 1910. Indoors—2m. 27 1-5s., P. Kearney St. Nicholas Rink, N. Y. One mile—2m. 40 2-5s., E. Lamy,

American Amateur Skating—continued.

Brooklyn, N. Y., 1908. One and one-half miles—4m. 10s., L. Roe, Jan. 29, 1910. Four miles—12m. ½s., A. Schiebe, Feb. 13, 1894. Five miles—14m. 55s., E Lamy, Pittsburgh,, Pa., 1910. Best metre records—500 metres (540.8 yards)—41 4-5s., J. S. Johnson, Jan. 24, 1895. 600 metres (656.17 yards) 59 3-5s., Morris Wood, Feb 13, 1904. 1,000 metres (1,093 61 yards)—1m 47s., J. K. McCulloch, Feb. 10, 1897. 1,500 metres (1,640 42 yards)—2m. 40 4-5s., J K McCulloch, Feb 6, 1897. 5,000 metres (3 miles 188 06 yards)—9m 25 25-s., J. K. McCulloch, Feb. 10, 1897.

10 miles—J. S. Johnson, Feb. 26, 1894. Time, 31m. 11 1-5s.

20 miles—A. D. Smith, Jan. 26, 1894. Time, 1hr. 6m. 36 2-5s.

30 miles—J. F. Donoghue, Jan. 26, 1893. Time, 1h. 53m 20s

50 miles—J. F. Donoghue, Jan. 26, 1893. Time, 3h 15m 59 2-5s.

60 miles—J. F. Donoghue, Jan. 26, 1893. Time, 4h 7m. 3-5s.

70 miles—J. F. Donoghue, Jan. 26, 1893. Time, 4h 55m, 15 3-5s.

80 miles—J. F. Donoghue, Jan. 26, 1893. Time, 5h. 41m. 55s.

90 miles—J. F. Donoghue, Jan. 26, 1893. Time, 6h 25m 57 3-5s.

100 miles—J. F. Donoghue, Jan. 26, 1893. Time, 7h. 11m. 38 1-5s.

INTERNATIONAL SKATING.

World's Amateur Records—500 metres—43 7-10s, O. Mathiesen, Christiana, Norway, Jan 11, 1914—44 4-5s., R. Gunderson, 1906; M. Oholm, 1907; J. Winkander, 1908, and O. Mathiesen, Norway, Jan 29, 1910; all at Davos, Switzerland. 1,000 me-

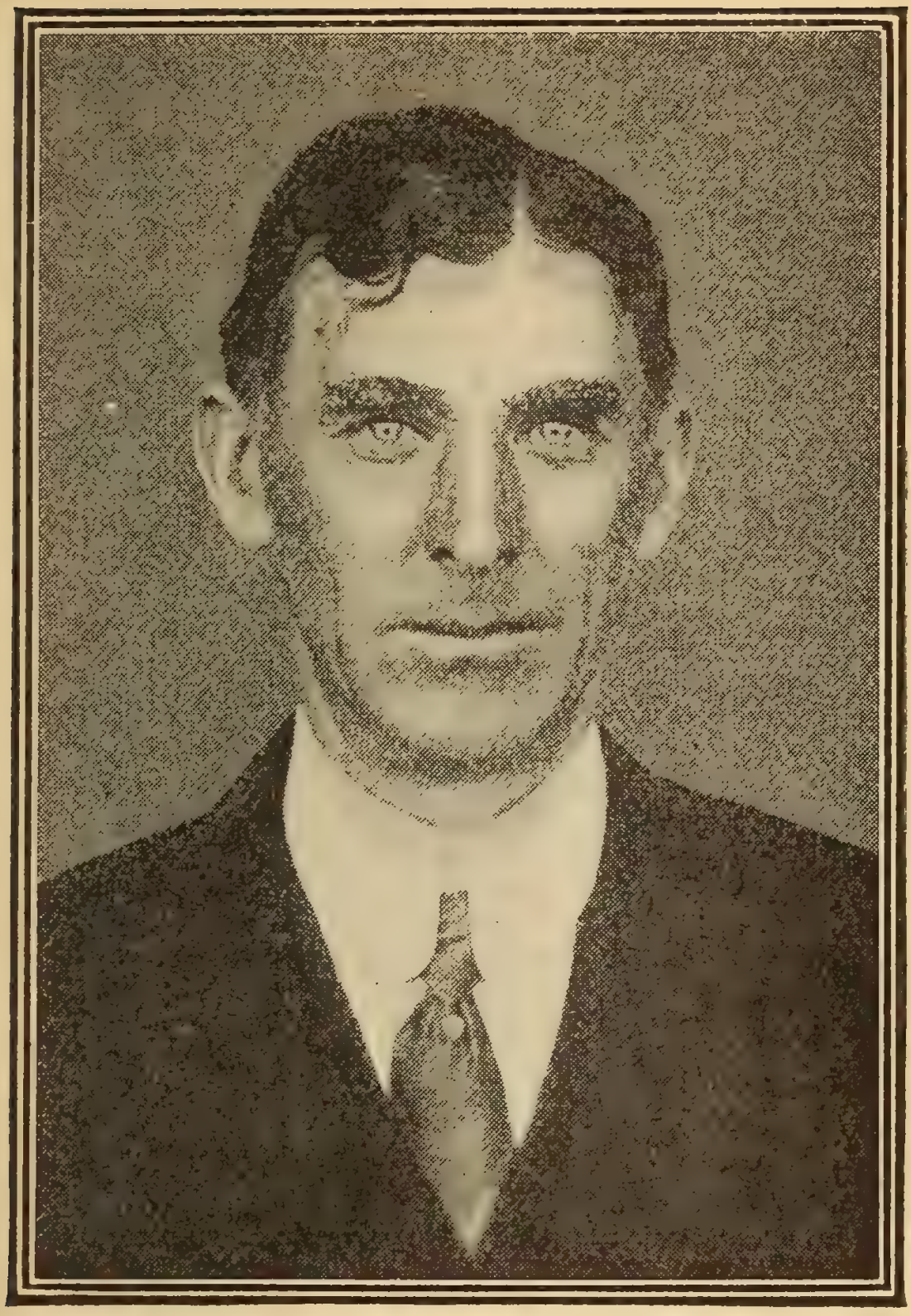

CONNIE MACK.

Skating Records—continued,

tres—1m. 31 4-5s., O. Mathiesen, Norway; Davos, Switzerland, Jan. 29, 1910. 1,500 metres—2 m. 19 ½s., O. Mathieson, Christiana, Norway, Jan. 11, 1914. 5,000 metres—2m. 20 2-5s., O. Mathieson, Norway, Davos, Switzerland, Jan. 29, 1910. 8m. 37 2-5s., N. V. Stranikoff, Russia; Christiana, Norway, Feb. 4, 1911. 10,000 metres, 17m. 36 3-10s,, O. Mathiesen, Christiana, Norway, 1913. 17m. 50 3-5s., P. Oestlland, Norway, Davos, Switzerland, Feb. 11, 1900.

PROFESSIONAL—OUTDOOR.

50 yards—6s. S. D. See, Van Cortlandt, N. Y., Dec. 28, 1885; C. D. Davidson, Van Cortlandt, N. Y., Dec. 28, 1885.

60 yards—7 1-5s. S. D. See, Van Cortlandt, N. Y., Dec. 28, 1885.

100 yards — 9 4-5s. John S. Johnson, Minneapolis, Minn., March 1, 1893.

200 yards—17 2-5s. John S. Johnson, Minneapolis, Minn., Feb. 26, 1893.

440 yards—35 1-5s. Howard P. Mosher, New York City, Jan. 1, 1896.

½ mile—1m. 16 1-5s. John Nilsson, Montreal, Can., Feb. 4, 1897.

1 mile—2m. 35 2-5s. John S. Johnson, Montreal, Can., Jan. 28, 1899.

2 miles—5m. 33 4-5s. John Nilsson, Montreal, Can., Feb. 4. 1900.

3 miles—8m. 41 1-5s. John Nilsson, Montreal, Can., Feb. 4, 1900.

4 miles—12m. 1-5s. John Nilsson, Montreal, Can., Feb. 5, 1897.

5 miles—14m. 24s. O. Rudd, Minneapolis, Feb. 20, 1896.

10 miles—31m. 11 1-5s. John S. Johnson, Montreal, Can., Feb. 26, 1894.

25 miles—1h. 31m. 29s. J. F. Donoghue, Stamford,

Skating Records—continued.

Conn., Jan. 26, 1893.

50 miles—3h. 15m. 59 2-5s. J. F. Donoghue, Stamford, Conn., Jan. 26, 1893.

100 miles—7h. 11m. 38 1-5s. J. F. Donoghue, Stamford, Conn., Jan. 26, 1893.

PROFESSIONAL—INDOOR.

600 yards—55 3-5s. O. Rudd, Minneapolis, March 5, 1893.

½ mile—1m. 16 3-4s. Norval Baptie, Ft. William, Can., Feb. 10, 1908; Charles Rankin, Cleveland, O., Jan. 26, 1910.

1 mile—2m. 39 1-2s. Norval Baptie, Minneapolis, Minn, Feb. 26, 1909.

SKI JUMPING.

163 feet—Oscar Gunderson, Modum, Norway. Feb. 18, 1912-

Class A—Standing, 152 feet, by Sigurd Hanson, Fergus Falls, Minn., made at Ironwood, Mich., Feb. 18, 1912 (world's record, accepted); Gunner Anderson, Modum, Norway, 156 feet, standing, Feb. 18, 1912.

HURDLE JUMPING—AMATEUR.

220 yards—5 hurdles, 24in. high—23.4-5s. Edmund Horton, Saranac Lake, N. Y., Jan. 30, 1913.

220 yards, 10 hurdles, 28in. high—25.5s. Fred. J. Robson, Montreal, Can., 1907.

220 yards, 5 hurdles, 24in. high—21.2-5s. Fred J. Robson Toronto, Canada, February, 1913.

BARREL JUMPING—PROFESSIONAL.

Edmund Lamy jumped 12 barrels in a row at Saranac Lake, N. J., Jan. 30, 1913.

JUMPING RECORDS ON ICE—AMATEUR.

Running High Jump (backwards)—2ft. 6 1-8 in. E. D. Erwin, Boston, Mass., Feb. 26, 1896.

Running high jump (forward)—4 ft. 3in. William H. Quinn, Boston, Mass., Jan. 31, 1911.

Running broad jump (forward)—24ft. 7in. F. McDaniels, Brooklyn, N. Y., Dec. 23, 1897.

JUMPING RECORDS ON ICE—PROFESSIONAL.

Running high jump (backwards)—3 ft. 5½in. S. H. Leweck, Chicago, Ill., Feb. 7, 1911.

Running broad jump (forward)—25ft. 7in. Edmund Lamy, Saranac Lake, N. Y., Jan. 30, 1913.

WORLD'S ROLLER SKATING RECORDS.

AMATEUR.

100 yards—10s. (banked track). Henry Becker, Riverview Rink, Chicago, 1910.

¼ mile—36s. (banked track) Fred Tyrell, Riverview Rink, Chicago, 1909.

½ mile—1m. 14 1-5s. (banked track). William Robinson, Riverview Rink, Chicago, 1910.

1 mile—1m. 59 ¼s. Leon Kimm. Detroit, Mich., 1912; 2m. 31s. (handicap, banked track). Tyrell, Riverview Rink, Chicago, 1908; 2m. 30 3-5s. (flat track). L. Bierwirth, Oakland, Cal., 1909; 2m. 53s. (paced, flat track). William Robinson, Coliseum, Chicago, 1908.

2 miles—5m. 12s. (banked track). Henry Becker, Riverview Rink, Chicago, 1909.

3 miles—9m. (13 laps, flat track). Nip Melzer, Sans Souci, Chicago, 1908.

10 miles—33m. 20s. L. Bierwirth, San Francisco, Cal., 1909.

(C) by Brown Brothers.

GEORGE STALLINGS.

World's Roller Skating Record—continued.

PROFESSIONAL.

½ mile—1m. 15s. (banked track). Allie Moore, Riverview Rink, Chicago, 1908; 1m. 31 4-5s. (flat track), Allie Moore, Coliseum, Chicago, 1908.

1 mile—2m. 27 2-5s. (banked track). Clarence Hamilton, Riverview Rink, Chicago, 1909; 2m. 46 2-5s. (flat track). Rodney Peters. Pittsburgh, Pa., 1909.

2 miles—5m. 4 2-5s. (banked track). John Flannery, Riverview Rink, Chicago, 1908; 5m. 32s. (flat track). Clarence Hamilton, Coliseum, Kansas City, 1909.

3 miles—7m. 55 2-5s. (banked track). Allie Moore, Riverview Rink, Chicago, 1908; 8m. 32 2-5s. (scratch flat track). Clarence Hamilton, Coliseum, Kansas City, 1909.

INTERNATIONAL TENNIS CHAMPIONSHIP.

Davis Challenge Cup.

	Winner	Runner Up
1900	America	England
1901	No match	.....
1902	America	England
1903	England	America
1904	England	Belgium
1905	England	America
1906	England	America
1907	Australio	England
1908	Australia	America
1909	Australia	America
1912	Australia	America
1913	Amer ca	England
1914	Australia	America

INTERNATIONAL MOTOR YACHTING.

HARMSWORTH CUP.

1903	Napier I., England	
1904	Trefle-a-quatre, Fr.	
1905	Napier II., England	
1906	Yarrow-Napier, Eng.	
1907	Dixie, America	
1908	Dixie 11., America	
1909	No race	
1910	Dix e 11., America	
1911	Dixie IV., America	
1912	Maple Leaf IV., Eng.	
1913	Maple Leaf IV., Eng.	
1914	No race	

Swimming Records.

AMATEUR WORLD'S RECORDS.

25 yards—C. M. Daniels (A.), 11 3-5s..
50 yards—open tidewater, B. R. Small, Honolulu, 23 3-5s.
60 yards—C. M. Daniels (A.), 30s.
75 yards—Duke P. Kahanamoku (A.), 37 2-5s.
100 yards—Duke P. Kahanamoku(A), 54 3-5s.; straightawav—Duke P. Kahanamoku (A.), 55 1-5s. ; C. Healy (Aus.), 57s.
120 yards—C. M. Daniels (A.), 1m. 11 4-5s. (Bath) P. M. McGillivray, (A.), 1m. 8 2-5s.
150 yards—C. M. Daniels (A.), 1m. 32 2-5s. (Bath) H. J. Hebner (A.), 1m. 31 1-5s.
200 yards—B. Kieran (Aus.), 2m. 13 2-5s. (Bath) H. J. Hebner (A.), 2m. 7 2-5s.
220 yards—B. Kieran (Aus.), 2m. 28 2-5s. (Bath) H. J. Hebner (A), 2m. 21s.
300 yards—B. Kieran (Aus.), 3m. 31 4-5s. (Bath) P. McGillivray (A.), 3m. 29 1-5s.
350 yards—B. Kieran (Aus.), 4m. 13 4-5s.
400 yards—B. Kieran (Aus.), 4m. 51 1.5s.
440 yards—B. Kieran (Aus.), 5m. 19s.
500 yards—B. Kieran (Aus.), 6m. 7 1-5s.
600 yards—B. Kieran (Aus.), 7m. 32 2-5s.
700 yards—B. Kieran (Aus.), 8m. 54 1-5s.
800 yards—B. Kieran (Aus.), 10m. 11 3-5s.
880 yards—B. Kieran (Aus.), 11m. 11 3-5s. H. Taylor (E.), 11m. 25 2-5s.
900 yards—B. Kieran (Aus.), 11m. 35 2.5s.
1,000 yards—B. Kieran (Aus.), 12m. 52 2-5s. D. Billington (E.), 13m. 34 4-5s.
1,100 yards—B. Kieran (Aus.), 14m. 22 1-5s.
1,200 yards—B. Kieran (Aus.), 15m. 44s.
1,300 yards—B. Kieran (Aus.), 17m. 4 3-5s.

Swimming Records—continued.

1,320 yards—W. Springfield (Aus.), 18m. 7 1-5s. D. Billington (E.), 18m. 24s.
1,400 yards—B. Kieran (Aus.), 18m. 23 2-5s.
1,500 yards—B. Kieran (Aus.), 19m. 47 4-5s.
1,600 yards—B. Kieran (Aus.), 21m. 9 2-5s.
1,700 yards—B. Kieran (Aus.), 22m. 31 1-5s.
1 mile—B. Kieran (Aus.), 23m. 16 4-5s.
2 miles—George Read (Aus.), 54m. 54s.
5 miles—James H. Reilly (Am.). 25m. 46 3-5s. 1911. J. Taylor (Eng.), 25m. 35 1-5s. 1911.

RECORDS OF WOMEN.

75 yards—Miss G. Smith (E.), 57 4-5s.
100 yards—Miss Daisy Curwen (E), 1m. 12 3-5s; Miss E. Golding (A.), 1m. 15s.
100 metres—Miss Daisy Curwen (E), 1m. 23 1-5s.
100 yards—Miss J. Fletcher (E.), 1m. 17s.
200 yards—Miss E. McKay (E.), 2m. 57s
300 yards—Fanny Durack (Aus.), 4m. 12s.
440 yards—Miss E. McKay (E.), 6m. 51s.
1 mile—Miss A. Kellerman (Aus.), 32m. 44s.

SWIMMING ON THE BACK.

40 yards, bath, 1 turn—27 2-5s., H. J. Handy, Chicago, Ill., Jan. 2, 1905.
50 yards, bath, 2 turns—30s., H. J. Hebner, Chicago, Ill., March 6, 1913.
75 yards, bath, 2 turns—56 4-5s., C. A. Ruberl, New York, Feb. 22, 1906.
100 yards, bath 2 turns—1m. 16 4-5s.. C. A. Ruberl, Philadelphia, Pa., Nov. 21, 1905.
150 yards, bath, 5 turns—1m. 55 4-5s. H. Hebner, July 4, 1914.

MISCELLANEOUS EVENTS.

Breast stroke—200 yards, bath, 9 turns—2m 45 2-5s., A. M. Goessling March 18, 1908.
Relay Racing (4 men, each 50 yards)—200 yards,

Miscellaneous Events—continued.

bath—1m. 48 1-5s., New York Athletic Club team (C. D. Trubenbach, L. S. Crane, T. E. Kitching, Jr., and C. M. Daniels), Feb. 21, 1906.

Relay racing (6 men, each 50 yards)—300 yards, bath—2m. 46 1-5s., New York A. C. team Daniels, L. B. Goodwin, Crane, Trubenbach and V. de P. Goodwin), New York City, Feb. 23, 1907.

Relay racing, 400 yards—4m. 13 3-5s., C. M. Daniels, C. D. Trubenbach, L. B. Goodwin and Geo. South, of New York A. C., March 27, 1908.

Plunging—1m. time limit—74ft., C. S. Brown, Mar. 21, 1908.

Swimming under water—106 yds. 2ft., bath, 4 turns —1m. 31 2-5s., E. P. Swatek, Chicago, Ill., Jan. 2. 1905.

AMATEUR SWIMMING CHAMPIONSHIPS, 1914.

50 yards (Indoor)—24m. 3-5s. A. C. Raithel.
100 yards—55 3-5s. H. J. Hebner.
150 yards, backstroke—1m. 49 4-5s. H. J. Hebner.
220 yards—2m. 23 2-5s. H. J. Hebner.
400 yards—58 3-5s. Four men relay. Illinois A. C.
440 yards—6m. 22s. H. J. Hebner.
500 yards—6m. 22 4-5s. H. J. Hebner.
880 yards—12m. 55 3-5s. L. J. Goodwin.
1 mile—25m. 42 1-5s. L. J. Goodwin.
High Diving—152.8 per cent. C. Wohlfeld.
10 mile river swim—1h. 48m. 2-5s. Herman Laubis.
Plunge—Distance 70ft. 1in. Arthur Wales.

SUBSCRIBE for the Greatest Sporting Weekly in the World—THE POLICE GAZETTE—for $4.00 it is mailed to you for one year.

BASEBALL

LEAGUE PENNANT WINNERS.

YEAR.	CHAMPION CLUBS.	WON.	LOST.	PR. CT.
1897	Boston	93	39	.705
1898	Boston	102	47	.685
1899	Brooklyn	101	47	.682
1900	Brooklyn	82	54	.603
1901	Pittsburgh	89	49	.645
1902	Pittsburgh	103	36	.741
1903	Pittsburgh	91	49	.650
1904	New York	106	47	.693
1905	New York	105	48	.686
1906	Chicago	116	36	.763
1907	Chicago	107	45	.704
1908	Chicago	98	55	.643
1909	Pittsburgh	110	42	.724
1910	Chicago	104	50	.675
1911	New York	99	54	.647
1912	New York	103	48	.682
1913	New York	101	51	.664
1914	Boston	94	59	.614

AMERICAN LEAGUE PENNANT WINNERS

YEAR.	CHAMPION CLUBS.	WON.	LOST.	PR. CT.
1901	Chicago	83	53	.610
1902	Athletics	83	53	.610
1903	Boston	91	47	.659
1904	Boston	95	59	.617
1905	Athletics	92	56	.621
1906	Chicago	93	58	.616
1907	Detroit	92	58	.613
1908	Detroit	90	63	.588
1909	Detroit	98	54	.645
1910	Athletics	102	48	.680
1911	Athletics	101	50	.660
1912	Boston	105	47	.691
1913	Athletics	96	57	.627
1914	Athletics	99	53	.651

Baseball—continued.

STANDING OF THE CLUBS.

NATIONAL LEAGUE, 1914.

	W.	L.	PC.
Boston	94	59	.614
New York	84	70	.545
St. Louis	81	72	.529
Chicago	78	76	.506
Brooklyn	75	79	.487
Philadelphia	74	80	.481
Pittsburgh	69	85	.448
Cincinnati	60	94	.390

AMERICAN LEAGUE, 1914.

Philadelphia	99	53	.651
Boston	91	62	.595
Washington	81	73	.526
Detroit	80	73	.523
St. Louis	71	82	.464
New York	70	84	.455
Chicago	70	84	.455
Cleveland	51	102	.333

WORLD'S CHAMPIONSHIP SERIES 1914.

Philadelphia Americans vs. Boston Nationals.

First Game—At Philadelphia, Oct. 9. Boston 7, Philadelphia 1.

Batteries—Rudolph and Gowdy for Boston; Bender, Wyckoff and Schang, Lapp for Philadelphia.

Second Game—At Philadelphia, Oct. 10. Boston 1, Philadelphia 0.

Batteries — James and Gowdy for Boston; Plank and Schang for Philadelphia.

Third Game — At Boston, (12 innings), Oct. 12. Boston 5, Philadelphia 4.

Batteries — Bush and Schang for Philadelphia; Tyler, James and Gowdy for Boston.

Baseball—continued.

Fourth Game—At Boston, Oct. 13. Boston 3, Philadelphia 1.

Batteries — Shawkey, Pennock and Schang for Philadelphia; Rudolph and Gowdy for Boston.

ATTENDANCE AND RECEIPTS.

	Attendance.	Receipts.
Philadelphla, first game.....	20,562	$49,639.00
Philadelphia, second game..	20,562	49,639.00
Boslon, third game.....	35,520	63,808.00
Boston fourth game.....	34,365	62,653.00
Total.....	111,009	$225,739.00

PREVIOUS SERIES FOR THE WORLD'S CHAMPIONSHIP.

1885.....Chicago	1907.....Chicago
1886.....Chicago	1908.....Chicago
1887.....Detroit	1909.....Pittsburgh
1888.....New York	1910.....Athletics
1889.....New York	1911.....Athletics
1890.....Brooklyn	1912....Boston Amer.
1903.....Boston	1913.....Athletics
1905.....New York	1914.....Athletics
1906.....Chicago Amer.	

SCIENTIFIC BAG PUNCHING by Harry Seeback, the Champion, is an exhaustive treatise on the art. Mailed for Seven Two-cent Stamps. Richard K. Fox. Publishing Company, Franklin Square, New York.

AUTOMOBILE SPEEDWAY RECORDS.

Date	Dis.	Car	Driver	Time
Apr. 23, 1911	1 k.	Benz	Burman	15:88
Apr. 23, 1911	1	Benz	Burman	25:40
Apr. 23, 1911	2	Benz	Burman	51:28
Jan. 24, 1906	5	Darracq	Hemery	2:34
Mar. 24, 1909	10	Benz	Bruce-B'wn	5:14:2-5
Jan. 29, 1906	15	Fiat	Lancia	10
Mar. 30, 1911	20	Buick	Burman	13;11:92
Mar. 28, 1911	50	Buick	Burman	35:52:31
Mar. 6, 1908	100	Renault	Bernin	1:12:45:1-5
Mar. 31, 1911	150	Special	Disbrow	1:55:18
Mar. 31, 1911	200	Special	Disbrow	2:34:12
Mar. 31, 1911	250	Special	Disbrow	3:14:55
Mar. 31, 1911	300	Special	Disbrow	3:53:33:50
Mar. 28, 1911	81.65	Special	Disbrow	One hr.
Nov. 29, 1914	300	Mercer	Pullen	3:26:2

INTERCOLLEGIATE FOOTBALL CHAMPIONS.

1882	Yale
1883	Yale
1884	Yale
1885	Princeton
1886	Princeton
1887	Yale
1888	Yale
1889	Princeton
1890	Yale
1891	Yale
1892	Yale
1893	Princeton
1894	Yale
1895	Yale
1896	Princeton
1897	Yale
1898	Princeton
1899	Princeton
1900	Yale
1901	Harvard
1902	Yale
1903	Princeton
1904	Yale
1905	Yale
1906	Yale
1907	Yale
1908	Yale
1909	Yale
1910	Yale
1911	Princeton
1912	*Princeton-Yale
1913	Harvard
1914	Harvard

*Tie game.

AMERICAN AVIATION RECORDS.

TIME ON A GIVEN DISTANCE.

5 kilom., 2′44′ 4-5, Belmont Park, N. Y., Oct. 29, 1910, A. Leblanc.

10 kilom., 5′30′′ 9-10. Belmont Park, N. Y., Oct. 29, 1910, A. Leblanc.

20 kilom., 11′04′′ 4-5. Belmont Park, N. Y., Oct. 29, 1910, A. Leblanc.

30 kilom., 16′38′′ 3-5, Belmont Park, N. Y., Oct. 29, 1910, A. Leblanc.

40 kilom., 22′12′′ 3-5, Belmont Park, N. Y., Oct. 29, 1910. A. Leblanc.

50 kilom., 27′48′′ 7-10, Belmont Park, N. Y., Oct. 29, 1901, A. Leblanc.

100 kilom., 1h. 00′44′′ 7-10, Belmont Park, N. Y., Oct. 29, 1910, C. Graham-White.

150 kilom., 2hrs. 08′01′′ 1-5, Mineola, N. Y., July 27, 1911, St. Croix Johnstone.

200 kilom., 2hrs. 49′52′′ 1-5. Mineola, N. Y., July 27, 1911, St. Croix Johnstone.

250 kilom., 3hrs. 32′56′′ 2-5. Mineola, N. Y., July 27, 1911, St. Croix Johnstone.

DISTANCE IN A GIVEN TIME.

25 kilom., 15′, Belmont Park, N. Y., Oct. 29, 1910, A. Leblanc.

50 kilom., 30′, Belmont Park, N. Y., Oct. 29, 1910 A. Lablanc.

95 kilom., 1h, Belmont Park, N. Y., Oct. 29. 1910, A. Leblanc and C. Graham-White.

141.97 kilom., 2hrs., Mineola, N. Y., July 27, 1911, St. Croix Johnstone.

283.628 kilom., 4hrs., Mineola, N. Y., July 27, 1911, St. Croix Johnstone.

Hockey.

Amateur Hockey League Championships

1896-97 New York Athletic Club.
1897-98 New York Athletic Club.
1898-99 Brooklyn Skating Club.
1899-1900 Crescent Athletic Club.
1900-1901 Crescent Athletic Club.
1901-02 Crescent Athletic Club.
1902-03 Crescent Athletic Club.
1903-04 Wanderers Hockey Club.
1904-05 Crescent Athletic Club.
1905-06 Crescent Athletic Club.
1906-07 St. Nicholas Skating Club.
1907-08 Crescent Athletic Club.
1908-09 New York Athletic Club.
1909-10 New York Athletic Club.
1910-11 Crescent Athletic Club.
1911-12 Cresent Athletic Club.
1912-13 Hockey Club of N. Y.
1913-14 St. Nicholas, S. C.

Intercollegiate Championship Teams.

1906-07 Princeton
1907-08 Yale.
1908-09 Harvard.
1909-10 Princeton
1910-11 Cornell
1911-12 Princeton.
1912-13 Princeton.
1913-14 No series.

EVERY MIXOLOGIST ought to have the "POLICE GAZETTE BARTENDERS' GUIDE." Recipes for all mixed drinks.

ARMY AND NAVY FOOTBALL.

	Army	Navy
1890—At West Point	0	24
1891—At Annapolis	32	16
1892—At West Point	4	12
1893—At Annapolis	4	6
1899—At Philadelphia	17	5
1900—At Philadelphia	7	11
1901—At Philadelphia	11	5
1902—At Philadelphia	22	8
1903—At Philadelphia	40	5
1904—At Philadelphia	11	0
1905—At Princeton	6	6
1906—At Philadelphia	0	10
1907—At Philadelphia	0	6
1908—At Philadelphia	6	4
1909—Game Cancelled	...	...
1910—At Philadelphia	0	3
1911—At Philadelphia	0	3
1912—At Philadelphia	0	6
1913—At New York City	22	9
1914—At Philadelphia	26	0

SIX-DAY BIKE RACE WINNERS.

	Miles.
1899—Miller and Waller	2733.4
1900—Elkes and McFarland	2628.7
1901—Walthour and McEachern	2555.4
1902—Leander and Floyd Krebs	2477.3
1903—Walthour and Munro	2318.3
1904—Root and Dorlan	2386.6
1905—Root and Fogler	2260.6
1906—Root and Fogler	2292.2
1907—Rutt and Stol	2312.5
1908—McFarland and Moran	2737.1
1909—Rutt and Clark	2660.1
1910—Root and Moran	2545.3
1911—Fogler and Clark	2718.9
1912—Rutt and Fogler	2661.5
1913—Goullet and Fogler	2751.
1914—Goullet & Grenda (World's Record)	2758.1

Pugilistic Records.

Corrected and Revised up to December 1, 1914.

KEY TO ABBREVIATIONS.

K—Knocked out opponent. **K by**—Knocked out by opponent. **W**—Won. **L**—Lost. **W-F**—Won on foul. **L-F**—Lost on foul. **No dc**—No decision given. **D**—Draw. **Stpd**—Stopped. **Exb**—Exhibition.

JIM JEFFRIES.

Born, April 15, 1875, Carroll, O. Height, 6 ft. 1½ in.

1897: Knockout—T. Van Buskirk, 2 rds. Dick Baker, 9 rds. Draw—Gus Ruhlin, 20 rds. Joe Choynski, 20 rds.

1898: Won—Joe Goddard, 4 rds. Peter Jackson, 3 rds. Pete Everett, 3 rds. Tom Sharkey, 20 rds. Bob Armstrong, 10 rds.

1899: Knockout—Bob Fitzsimmons, 11 rds. Won—Tom Sharkey, 25 rds.

1900: Knockout—Jack Finnegan, 1 rd. Jim Corbett, 23 rds.

			Rds.
1901			
Sept. 17—Hank Griffin.....	W	Los Angeles.	4
Sept. 24—Joe Kennedy.....	K	Los Angeles.	2
Nov. 15—Gus Ruhlin.....	W	San Fran.....	5
1902			
July 25—Bob Fitzsimmons	K	San Fran.....	8
Dec. 10—Jack Munroe....	L	Butte.....	4
1903			
Aug. 14—Jim Corbett.....	K	San Fran.....	10
1904			
Aug. 26—Jack Munroe.....	W	San Fran....	2
1910			
July 4—Jack Johnson.....	K by	Reno, Nev....	15

JOHN L. SULLIVAN.

Born Oct. 15, 1858, Boston, Mass. Height 5 ft. 10½ in. Heavyweight. Color, white.

1880: Knockout—George Rooke, 2 rds. J. Donaldson, 10 rds. Exhibition—Joe Goss, 3 rds.

1881: Won—Steve Taylor, 2 rds. John Flood, 8 rds. Knockout—Fred Crossley, 1 rd. James Dalton, 4 rds. Jack Burns, 2 rds.

1882: Won—Paddy Ryan, 9 rds. John McDermott, 3 rds. Knockout—Jimmy Elliott, 3 rds. Exhibition—Tug Collins, 4 rds. Joe Coburn.

1883: Won—Charlie Mitchell, 3 rds. Herbert A. Slade, 3 rds.

1884: Won—Fred Robinson, 3 rds. Geo. M. Robinson, 4 rds. Enos Phillips, 4 rds. John M. Laflin, 3 rds. Alf Greenfield, 2 rds. Knockout—Al Marx, 1 rd. Dan Henry, 1 rd. William Fleming, 1 rd.

1885: Won—Alf Greenfield, 4 rds. Jack Burke, 5 rds. Dom. McCaffrey, 6 rds. Police Interfered—Paddy Ryan.

			Rds.
1886			
Sept. 18—Frank Herald.....	W	Alleghany...	2
Nov. 13—Paddy Ryan.....	K	San Fran . .	3
Dec. 28—Duncan M'Donald	D	Denver, Col..	4
1887			
Jan. 18—Patsy Cardiff.....	D	Minneapolis.	6
1888			
Mar. 10—Charley Mitchell.	D	Chantilly, Fr..	39
1889			
July 8—Jake Kilrain	W	Richburg....	75
1892			
Sept. 7—Jim Corbett.....	L	New Orleans.	21
1896			
Aug. 31—Tom Sharkey....	No dc	New York..	3

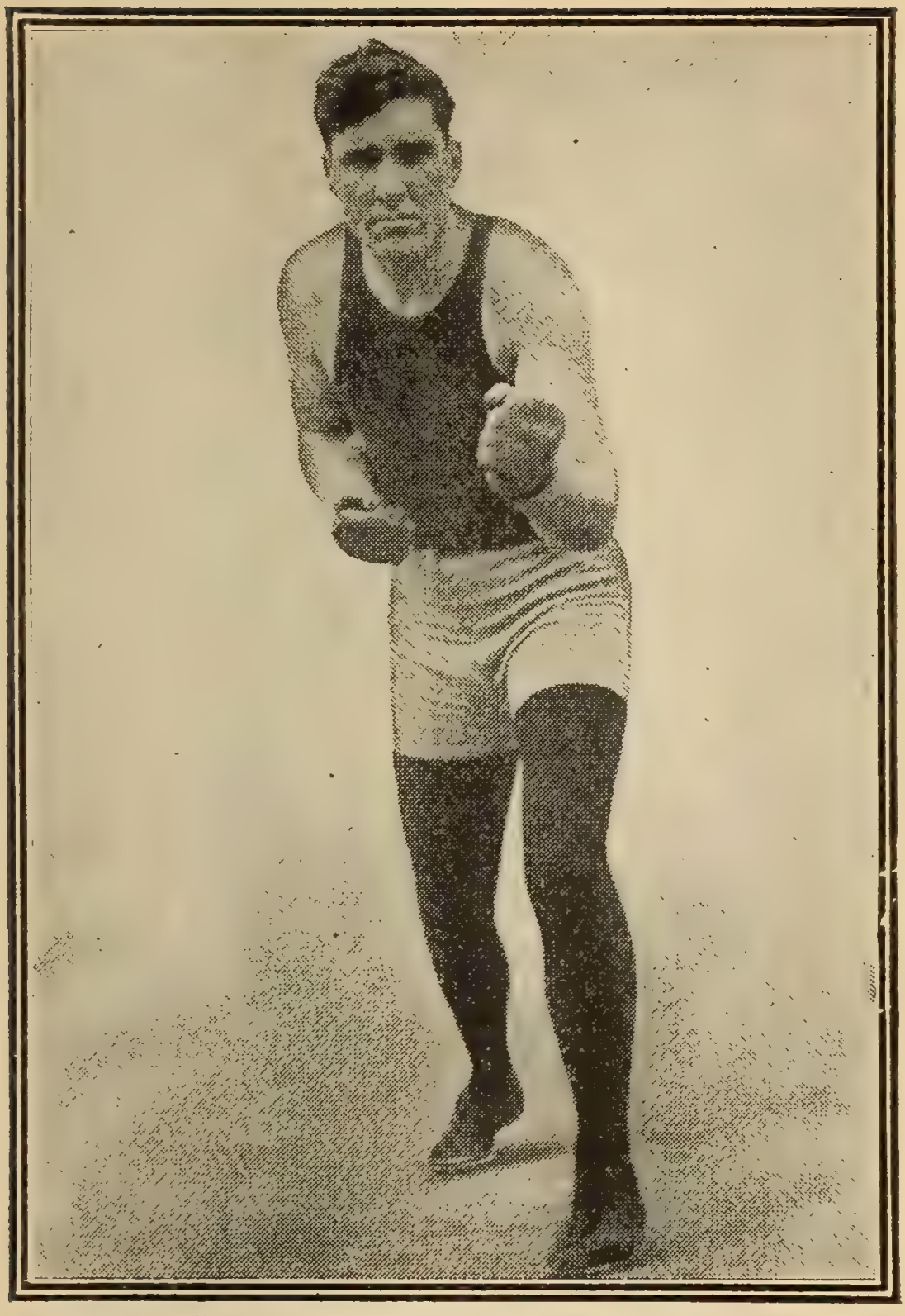

Photo by Dingman, Los Angeles, Cal.

JESS WILLARD

ROBERT FITZSIMMONS.

Born June 4, 1862, Elston, Cornwall, Eng.

1891: Won—Black Pearl, 4 rds. Knockout—Jack Dempsey, 13 rds. Abe Congle, 2 rds.

1892: Won—Peter Maher, 12 rds. Knockout—James Farrell, 2 rds. Joe Godfrey, 1 rd. Jerry Slattery, 2 rds. Millard Zender, 1 rd.

1893: Won—Jack Hickey, 3 rds. Knockout—Jim Hall, 4 rds. Phil Mayo, 2 rds. Warner, 1 rd.

1894: Knockout—Frank Kellar, 2 rds. Dan Creedon, 2 rds. Draw—Joe Choynski, 5 rds.

1896: Knockout—Peter Maher, 1 rd. No decision—Peter Maher, 3 rds. Lost-Foul—Tom Sharkey, 8 rds.

1897: Won—James J. Corbett, 14 rds.
Knocked out by—Jim Jeffries, 11 rds.

			Rds.
1900			
Mar. 27—Jim Daly.....	W	Philadelphia	1
Apr. 30—Ed. Dunkhorst....	K	Brooklyn....	2
Aug. 10—Gus Ruhlin	K	New York...	6
Aug. 24—Tom Sharkey	K	Coney Island	2
1902			
July 25—Jim Jeffries.....	K by	San Fran....	8
1903			
Sept. 30—Con Coughlin.....	K	Philadelphia	1
Oct. 14—Joe Grim.....	No dc	Philadelphia	6
Nov. 25—George Gardiner.	W	San Fran....	20
1904			
July 23—Phil Jack O'Brien.	No dc	Philadelphia.	6
1905			
Dec. 20—Phil Jack O'Brien.	L	San Fran....	13
1907			
July 17—Jack Johnson....	L	Philadelphia	2
1909			
Dec. 27—Bill Lang.....	K by	Australia....	12
1914			
Jan. 29—Dan Sweeney	No dc	Williamsport	6

JAMES J. CORBETT.

Born Sept. 1, 1866, San Francisco, Cal. Height, 6 ft. 1 in. Heavyweight. Color, white.

1886: Knockout—Billy Welch, 1 rd. Lost—Billy Welch, 4 rds.

1887: Draw—Jack Burke, 8 rds.

1888: Draw—Frank Glover, 3 rds.

1889: Won—Joe Choynski, 4 rds. Knockout—Joe Choynski, 27 rds. Draw—Dave Campbell, 10 rds. Police interfered—Joe Choynski, 4 rds.

1890: Won—Jake Kilrain, 6 rds. Dom. McCaffrey, 4 rds. Exhibition—Mike Donovan, 3 rds.

1891: Won—Ed. Kinney, 4 rds. Draw—Peter Jackson, 61 rds. Exhibition—John L. Sullivan, 4 rds. Jim Hall, 4 rds.

1892: Won—Bill Spillings, 1 rd. Bob Caffrey, 1 rd. John L. Sullivan, 21 rds. No decision—Joe Lannon.

1894: Knockout—Charlie Mitchell, 3 rds. Peter Courtney, 6 rds.

1896: Draw—Thomas Sharkey, 4 rds.

			Rds.
1897			
Mar. 17—Bob Fitzsimmons.	L	Carson	14
1898			
Nov. 22—Tom Sharkey....	L-F	New York....	9
1900			
May 11—Jim Jeffries	K by	Coney Island	23
Aug. 30—Kid McCoy.....	K	New York...	5
1903			
Aug. 14—Jim Jeffries.....	K by	San Fran....	10

CLUB SWINGING by the Champions of the World. A Neat and Useful Exercise. 35 illustrations. Seven 2-cent Stamps.

JACK JOHNSON.

Born Mar. 31, 1878, Galveston, Tex. Height, 6 ft. ¼ in. Weight, 195 lbs. Color, black.

1901: Knockout—Horace Miles, 3 rds. Won—John Lee, 15 rds. Charley Brooks, 2 rds. Jack McCormick, 7 rds. Jack McCormick, 7 rds. Draw—Klondyke, 20 rds. Knocked out by—Joe Choynski, Galveston, Texas, Feb. 25, 3 rds.

1902: Knockout—Dan Murphy, 10 rds. Ed Johnson, 4 rds. Joe Kennedy, 4 rds. Joe Kennedy, 4 rds. Jack Jeffries, 5 rds. Klondyke, 13 rds. Won—Bob White, 15 rds. Jim Scanlan, 17 rds. Pete Everett, 20 rds. Frank Childs, 12 rds. Geo. Gardiner, 20 rds. Fred Russell, 6 rds. Draw—Frank Childs, 6 rds. Hank Griffen, 15 rds. Hank Griffen, 20 rds. Billy Stift, 10 rds.

1903: Knockout—Joe Butler, 3 rds. Won—Denver Ed Martin, 20 rds. Sam McVey, 20 rds. Sandy Ferguson, 10 rds Sam McVey, 20 rds. Sandy Ferguson, 20 rds. No decision—Sandy Ferguson, 6 rds.

1904: Knockout—Sam McVey, 20 rds. Ed Martin, 2 rds. Won—Frank Childs, 6,rds. No decision—Black Bill, 6 rds.

1905: Knockout—Jim Jeffords, 4 rds. Walter Johnson, 3 rds. Morris Harris, 1 rd. Won—Black Bill, 4 rds. Lost—Marvin Hart, 20 rds. Won on foul—Sandy Ferguson, 6 rds. Lost on foul—Joe Jeannette, 2 rds. No decision—Joe Jeannette, 3 rds. Jack Munroe, 6 rds. Black Bill, 3 rds. Joe Grim, 6 rds. Joe Jeannette, 6 rds. Draw—Young Peter Jackson, 12 rds.

1906: Knockout—Charley Haghey, 1 rd. Won—Joe Jeannette, 15 rds. Sam Langford, 15 rds. No decision—Joe Jeannette, 6 rds. Jim Jeffords,

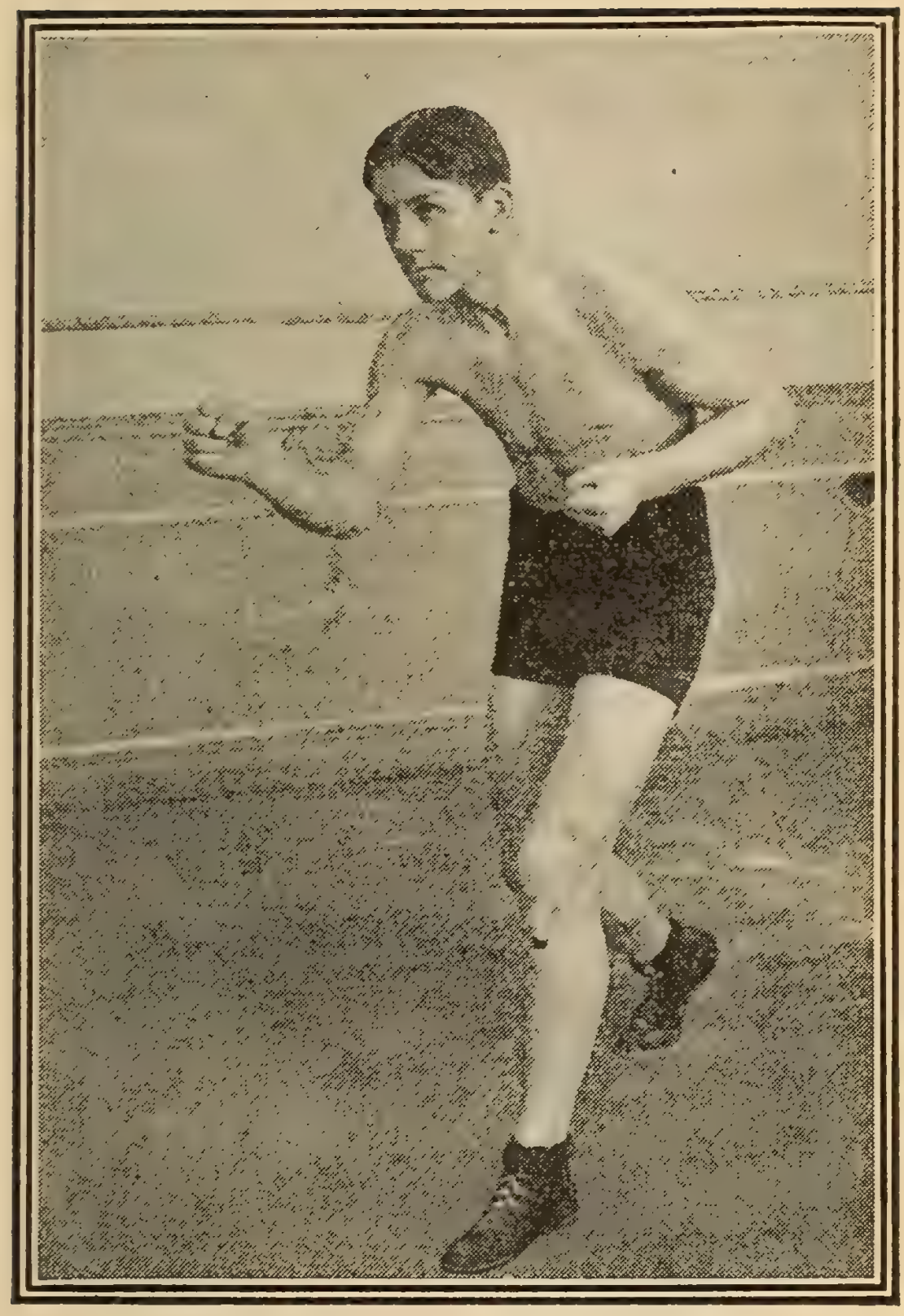

GEORGES CARPENTIER

Jack Johnson—continued.

6 rds. Draw—Billy Dunning, 10 rds. Joe Jeannette, 10 rds.

1907: Knockout—Peter Felix, 1 rd. J. Lang, 9 rds. Charley Cutler, 1 rd, Jim Flynn, 11 rds. Won—Bob Fitzsimmons, 2 rds. No decision—Sailor Burke, 6 rds.

1908: Won—Tommy Burns, 14 rds. Knockout—Ben Taylor, 8 rds.

1909				
May 19	Jack O'Brien.....	No dc	Philadelphia	6
June 30	Tony Ross	No dc	Pittsburgh...	6
Sept. 9	Al Kauffman....	No dc	San Fran....	10
Oct. 16	Stanley Ketchel..	K	Colma.....	15
1910				
July 4	Jim Jeffries.....	K	Reno, Nev...	15
1912				
July 4	Jim Flynn.....	W	Las Vegas..	9
1913				
Dec. 19	Battl. Jim Johnson	D	Paris, Fr....	10
1914				
June 27	Frank Moran....	W	Paris, Fr....	20

MATTY BALDWIN.

Born 1884, Boston. Lightweight. Color, white. Weight, 130 lbs. Height, 5 ft. 5 in.

1902: Knockout—Kid Tirrell, 3 rds. Jesse Taylor, 5 rds. Won—Kid James, 3 rds. Harry Gilman, 6 rds. Young Nadeau, 6 rds. Jimmy Hanlon, 6 rds. Harry Gilman, 6 rds. Draw—Young Schindler, 6 rds. Joe Williams, 6 rds. Johnny Sheehan, 4 rds. Lost—Young Nadeau, — rds. Young Schindler, 6 rds. George Murray, 6 rds.

1903: Knockout—Tom Regan, 6 rds. Won—Young Kelly, 6 rds. Harry Gilman, 6 rds. Noah Perry,

Matty Baldwin—continued.

6 rds. Hugh Glancy, 8 rds. Noah Perry, 16 rds. Frank Adams, 6 rds. Hugh Glancy, 10 rds. Frank Adams, 6 rds. Jimmy Hanlon, 6 rds. Hugh Glancy, 6 rds. Kid Pantz, 12 rds. Kid Pantz, 8 rds. Draw—Young Kelly, 12 rds. Frank Adams, 6 rds. Young Kelly, 6 rds, Jimmy Sullivan, 6 rds. Young Nadeau, 6 rds. Frank Adams, 6 rds. Chester Goodwin, 10 rds. George Murray, 8 rds. Billy Griffen, 8 rds. Andy Daly, 12 rds. Young Kelly, 6 rds. Jimmy Hanlon. 10 rds. Hugh Glancy, 8 rds. Jimmy Hanlon, 12 rds. Kid Pantz. 6 rds. Billy Ryan, 6 rds. Billy Ryan, 6 rds. Lost—Young Nadeau, 6 rds. George Murray, 8 rds. Kid Pantz, 8 rds.

1904: Knockout—Oswald Crowe, 2 rds. Young Tierney, 9 rds. Frank Adams, 6 rds. Won—Young Miller, —rds. Kid Pantz, 12 rds. Jimmy Burke, 10 rds. Young Kenny, 10 rds. Draw—George Murray, 15 rds. Kid Pantz, 6 rds. Frank Adams, 8 rds. Tommy Kelly, 10 rds. Young Donohue, 12 rds. Andy Daly, 10 rds. No decision—Young Kelly, 6 rds. Lost—Young Donohue, 10 rds. Frank Adams, 8 rds. Young Donohue, 10 rds. Chester Goodwin, 10 rds.

1905: Knockout—Billy Griffen, 2 rds. Hugh Glancy, 4 rds. Billy Griffen, 2 rds. Kid Pantz, 12 rds. Tommy Feltz, 14 rds. Willie Cornell, 10 rds. Kid Good, 1 rd. Won—Jimmy Burke, 12 rds. Won-foul—Kid Pantz, 7 rds. Chick Tucker, 10 rds. Draw—Young Kenny, 12 rds. Dick Grant, 12 rds. Young Donohue, 10 rds. Young Kenny, 12 rds. Young Kenny, 12 rds. Arthur Cote, 12 rds. Young Donohue, 6 rds. Dave Deshler, 15 rds. Kid Pantz, 12 rds. No decision—Johnny Marto, 5 rds. Eddie McAvoy, 6 rds. Lost—Chester Goodwin, 15 rds.

Matty Baldwin—continued.

1906: Knockout—Hughy Murphy, 3 rds. Eddie Daly, 1 rd. Young Haines, 1 rd. Charley Weihle, 2 rds. Kid Curley, 5 rds. Young McNally, 4 rds. Won—Mississippi, 3 rds. Clarence Forbes, 3 rds. Kid Goodman, 15 rds. Benny Yanger, 15 rds. Tommy Murphy, 15 rds. Won-foul—Kid Goodman, 15 rds. No decision—Fred Welsh, 6 rds. Eddie Lenny, 6 rds. Draw—Dave Deshler, 15 rds. Chester Goodwin, 15 rds. Rouse O'Brien, 15 rds.

1907: Won—Jack Ryan, 7 rds. Freddie Cole, 10 rds. Billy Roche, 4 rds. Kid Sullivan, 15 rds. Young Carroll, 7 rds. Johnny Summers, 12 rds. Won-foul—Jimmy Clabby, 4 rds. Joe Geismar, 7 rds. No decision—Willie Moody, 6 rds. Bert Keyes, 6 rds. Harry Scroggs, 10 rds. George Decker, 6 rds. Young Kenney, 12 rds. Bert Keyes, 12 rds. Draw—Rouse O'Brien, 10 rds.

1908—Knockout—Amby McGarry, 5 rds. Won—Jack Goodman 10 rds. Grover Hayes, 12 rds. Draw—Willie Moody, 12 r s. Tommy Murphy, 12 rds. No Decision—Goorge Decker, 6 rds. Abe Attell, 6 rds. Charley Griffin, 6 rds. Bert Keyes, 6 rds. Kid Sullivan, 6 rds. Jim Driscoll, 6 rds. Lost—Jim Driscoll, 12 rds.

1909			Rds.
Feb. 9—Owen Moran....	L	Boston.....	12
May 21—Young Nitchie....	No dc	Philadelphia.	6
June 1—Tommy Murphy.	L	Boston	12
Aug. 24—Johnny Lynch...	W	Boston	9
Sept. 8—Ad Wolgast.....	D	Boston	12
Oct. 21—Tom Carey.....	W	Lawrence....	12
Nov. 1—Willie Riley.....	W	Boston	12
Nov. 16—Bert Keyes	No dc	Schenectady.	10
Nov. 18—Tom Carey.....	No dc	Syracuse....	10
Dec. 26—Ray Bronson.....	D	New Orleans	20

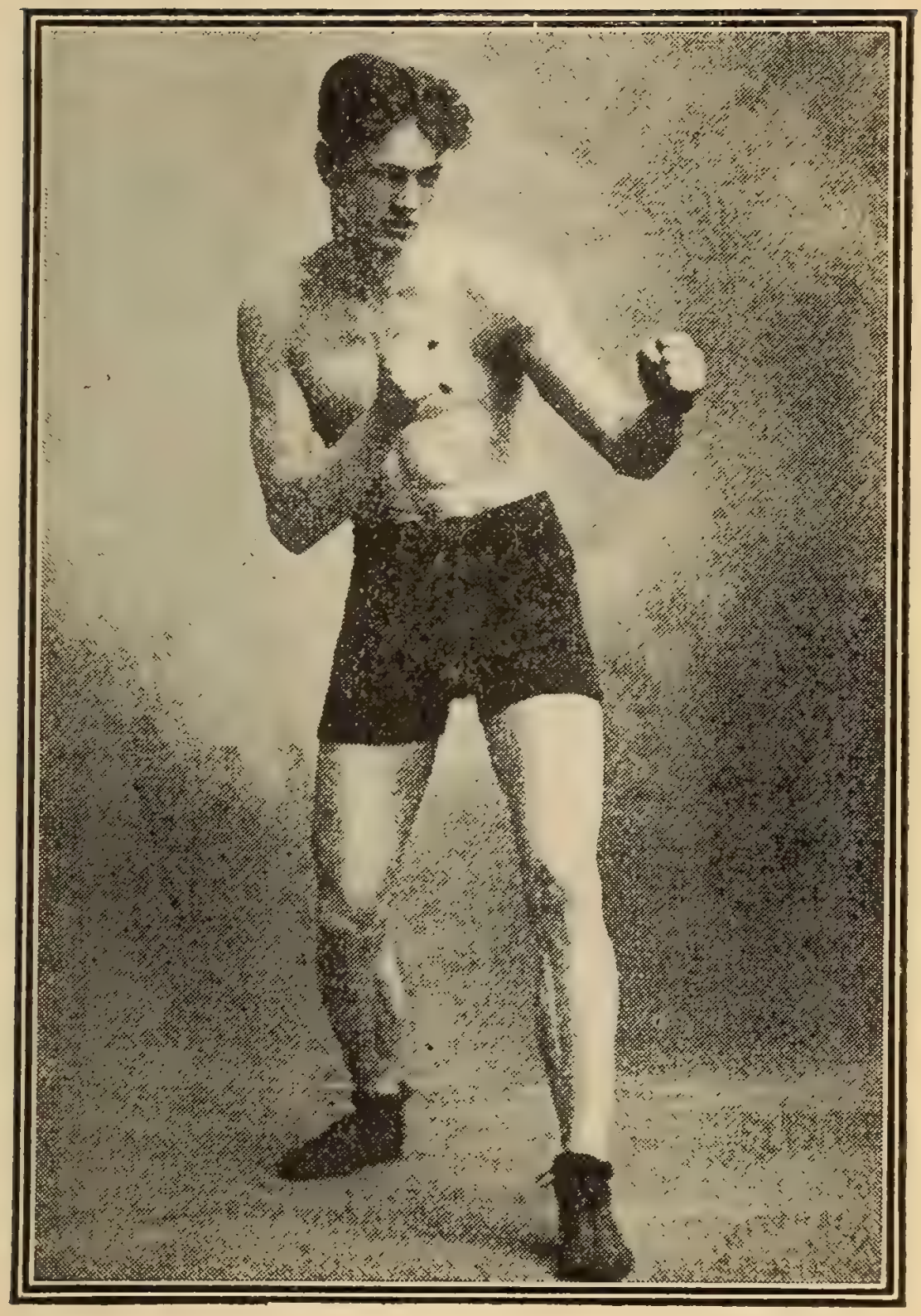

JIMMY CLABBY

1910	Matty Baldwin—continued.			Rds.
Feb. 8	—Owen Moran....	L	Boston	12
Feb. 22	—Ray Bronson	D	Boston	12
Mar. 14	—Dick Hyland.....	D	Kansas City.	10
Mar. 27	—Leonard Louder..	W	New Orleans	10
Apr. 5	—Owen Moran.....	No dc	New York...	10
May 13	—Leach Cross.....	L-F	New York...	8
May 19	—Frankie Smith.....	No dc	New York...	10
June 7	—Paul Koehler.....	W	Akron.....	12
June 14	—Frankie Burns	No dc	Newark.....	6
Sept. 27	—Battling Hurley....	D	Boston	12
1911				
Apr. 28	—Leach Cross.....	No dc	New York...	10
May 30	—Young Saylor....	L	Indianapolis	10
June 23	—Freddie Welsh...	L	San Fran....	20
Aug. 9	—Young Saylor....	D	Indianapolis	10
Aug. 19	—Johnny McCarthy	D	SaltLakeCity	20
Aug. 31	—Willie Ritchie....	W	San Fran....	20
Sept. 29	—Frankie Burns...	D	San Fran....	20
Oct. 9	—Johnny Frayne..	W	SaltLakeCity	10
Nov. 20	—Joe Mandot.....	D	Memphis ...	8
1912				
Jan. 1	—Tommy Langdon.	No dc	Philadelphia.	6
Jan. 11	—Pal Moore.....	No dc	New York..	10
Jan. 19	—Jack Redmond..	D	Youngstown	12
Feb. 22	—K. O. Brown.....	No dc	Brooklyn	10
Mar. 7	—Johnny Marto...	No dc	New York ...	10
Mar. 25	—Louis De Ponthieu	W	New Bedford	12
Apr. 18	—Johnny Marto...	No dc	New York...	20
Apr. 22	—Ray Temple....	No dc	New Orleans.	10
June 19	—Eddie Murphy...	D	Boston.....	12
July 16	—Tommy O'Keefe..	D	Boston.....	12
Aug. 20	—Tommy Ginty....	D	Boston.....	12
Oct. 9	—K. O. Brown.....	W	Boston.....	12
1913				
Mar. 1	—Pat Bradley.....	No dc	Philadelphia.	6
Mar. 4	—Cy Smith.....	No dc	New York...	10

1913	Matty Baldwin—continued.			Rds.
Mar. 10	Bay Wood	W	Salem	12
Mar. 17	Eddie Smith	No dc	New York	10
Apr. 15	Jack Britton	No dc	New York	10
May 20	Gilbert Gallant	W	Boston	12
June 23	Bobby Wilson	No dc	Schenectady	10
July 3	Young Shugrue	W	New Haven	10
July 20	Leach Cross	L	Vernon	20
Sept. 30	Eddie Murphy	L	Boston	12
Oct. 28	K. O. Brown	W	Boston	12
Dec. 18	Phil Brock	L	Akron	6
1914				
Feb. 11	Frankie Mack	W	Providence	15
Feb. 25	Fred Yelle	No dc	Augusta	6
Feb. 25	Fred Yelle	No dc	Augusta	6
Mar. 17	George Alger	W	Cambridge	10
Apr. 14	Johnny Dundee	D	Charlestown	12
July 14	Gilbert Gallant	W	Boston	12
Aug. 12	Young Lustig	D	Manchester	12
Sept. 1	Eddie Murphy	D	Boston	12
Oct, 27	Freddie Welsh	L	Boston	12

SUBSCRIBE for the Greatest Sporting Weekly in the World—THE POLICE GAZETTE—for $4.00 it is mailed to you for one year.

JOE JEANNETTE.

Born, 1881. Height, 5 ft. 10 in. Color, black.

1904: Knockout—Billy Gorman, 2 rds. No decision—Morris Harris, 6 rds. George Cole, 6 rds.

1905: Knockout—Pat O'Rourke, 5 rds. Black Bill, 7 rds. Won—Sam Langford, 8 rds. Won-foul—Jack Johnson, 2 rds. No decision—Morris Harris, 6 rds. Jack Johnson, 6 rds. Black Bill, 6 rds. George Cole, 6 rds. Jim Jeffords, 6 rds.

Joe Jeannette—continued.

George Cole, 6 rds. Jack Johnson, 6 rds. Draw —Black Bill, 6 rds.

1906; Knockout—Black Bill, 4 rds. Lost—Jack Johnson, 15 rds. Sam Langford, 15 rds. No decision—Jack Johnson, 6 rds. Draw—Jack Johnson, 10 rds.

1907: Knockout—Jim Jeffords, 7 rds. Won—Black Bill, 4 rds. No decision—Young Peter Jackson, 6 rds. Sam McVey, 10 rds. Draw—Sam Langford, 12 rds.

1908: Knockout—Jim Jeffords, 2 rds. Won—Joe Phillipps, 2 rds. Griff Jones, 3 rds. George Cole, 4 rds. Sam Campbell, 6 rds. Sandy Ferguson, 12 rds. No decision—Jim Barry, 6 rds. Sam Langford, 6 rds. Morris Harris, 6 rds. Draw—Sam Langford, 12 rds.

1909: Knockout—Ben Taylor, 3 rds. Jack Scales, 1 rd. Al Kubiak, 5 rds. Won—Croxton, 2 rds. Sam McVey, 50 rds. Sandy Ferguson, 20 rds. Soldier Cooke, 2 rds. Harry Shering, 4 rds. Sandy Ferguson, 8 rds. Sidney Russell, 15 rds. Lost—Sam McVey, 20 rds. Sandy Ferguson, 12 rds. No decision—Al Kubiak, 6 rds. Draw—Sam McVey, 30 rds.

1910; Knockout—Black Bill, 5 rds. Won—Andy Morris, 3 rds. No decision—Jim Smith, 10 rds. Morris Harris, 10 rds. Morris Harris, 10 rds. Lost—Sam Langford, 15 rds.

1911: Knockout—Al Kubiak, 9 rds. Dummy Maxson, 1 rd. Young Jack Johnson, 4 rds. Al Mitchell, 4 rds. Topeka Johnson, 3 rds. Won—Al Kubiak, 3 rds. Jewey Smith, 3 rds. Nat Dewey, 8 rds. No decision—Jim Barry, 6 rds. Jim Barry, 10 rds. Tony Ross, 10 rds. Porky Flynn, 10 rds. Sam Langford, 10 rds. J. (Twin) Sullivan, 10 rds. Lost—Sam Langford, 12 rds.

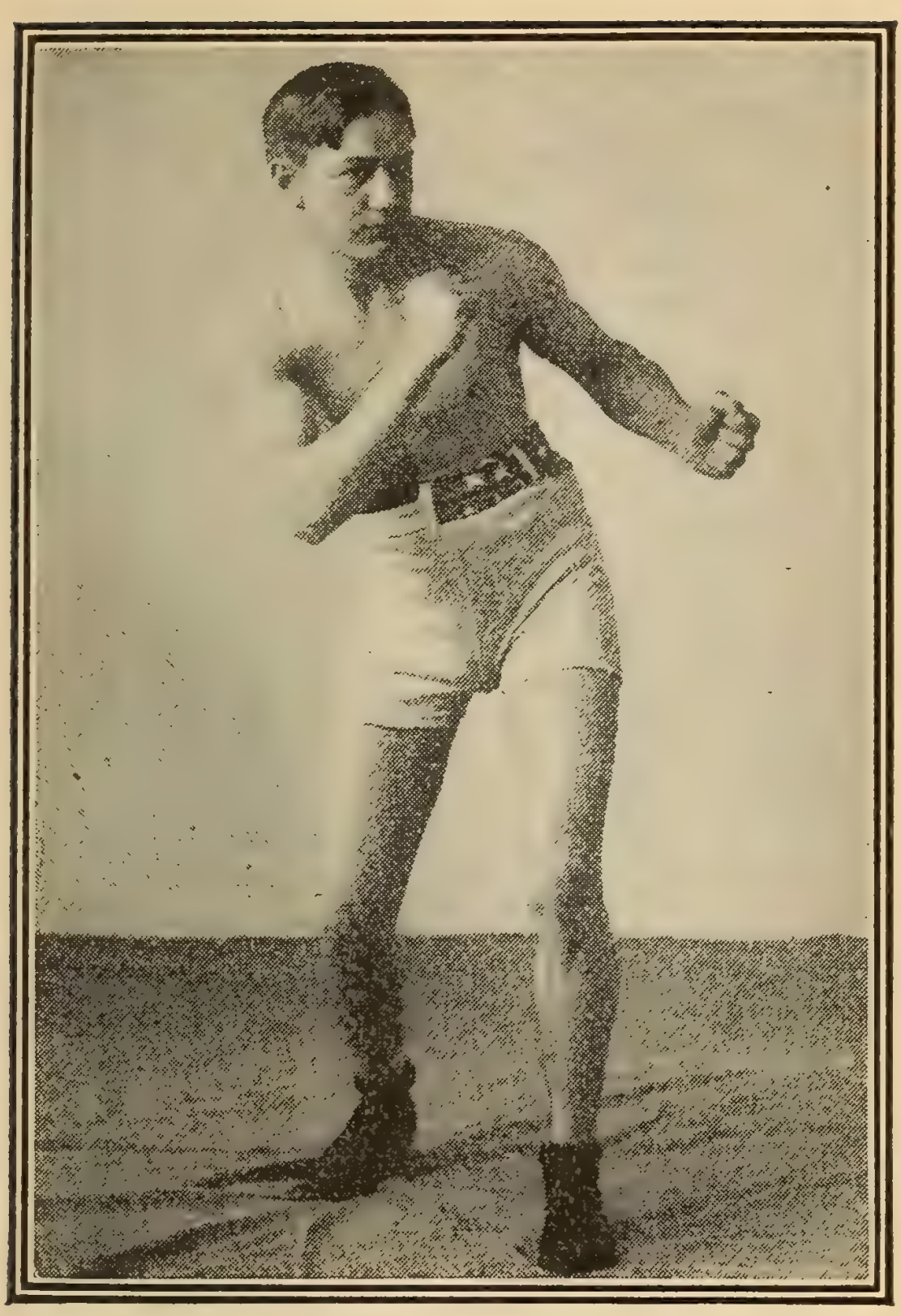

WILLIE RITCHIE

1912	Joe Jeannette—continued.			Rds.
Jan.	19—Griff Jones.....	W	Utica.....	3
Feb.	19—Morris Harris....	No dc	Philadelphia	3
Feb.	19—Chuck Charlton..	No dc	Philadelphia	3
Feb.	27—Andy Morris	W	New Haven.	6
Mar.	13—Nat Dewey.....	W	New York...	7
Apr.	1—Griff Jones.....	W	New York ..	3
Apr.	4—Black Bill.....	K	Lewiston....	3
June	15—Black Bill...	W	Brooklyn....	6
July	15—M'ky McDonough	W	New Bedford	2
July	15—Jeff Madden.....	W	New Bedford	4
July	19—Jim Johnson.....	No dc	Philadelphia	6
Aug.	9—Hank Griffin.....	W	Scranton	3
Aug.	19—Jeff Madden.....	W	New York...	2
Aug.	20—Bill Tate.....	K	Newark.....	2
Aug.	20—Battling Brooks ..	K	Newark.....	2
Aug.	30—Griff Jones.....	K	Rockaway ..	2
Sept.	2—Jeff Clark	No dc	Pittsburgh...	6
Sept.	9—Tony Ross	W-F	New York ..	7
Sept.	11—Knockout Brown.	Exh.	Brooklyn....	3
Oct.	30—Jim Johnson.....	No dc	New York...	10
Nov.	27—Geo. Christian....	K	Columbus...	9
Dec.	6—Chuck Charlton...	W	New York...	2
1913				
Jan.	1—Jim Johnson.....	No dc	Brooklyn....	10
Jan.	17—Jeff Clarke.....	No dc	Joplin.....	10
Jan.	21—Jim Johnson.....	W-F	Providence..	15
Jan.	26—Chuck Charlton ..	K	Easton	1
Mar.	17—Jack Reed	W	Long Isl City	3
Apr.	16—George Cotton...	W	Philadelphia	4
May	21—Black Bill	No dc	Brooklyn....	10
June	23—Jeff Clarke.....	Stpd	Memphis....	8
June	27—Al Benedict.....	W	Joplin.....	3
July	1—Harry Wills.....	No dc	New Orleans	10
July	22—J. L. Johnson.....	No dc	New York ..	10
Oct.	3—Sam Langford....	No dc	New York ..	10
Dec.	20—Sam Langford....	L	Paris, Fr....	20

1914	Joe Jeannette—continued			Rds.
Mar. 21	—GeorgeCarpentier	W	Paris, Fr....	15
Apr. 8	—Andrew Johnson.	K	Liverpool....	4
May 2	—Kid Jackson.....	K	Paris, Fr....	7
May 4	—Colin Bell.....	W	London.....	20
June 9	—Harry Wills	D	New Orleans	10
June 16	—Silas Green	W	Brooklyn....	3
July 1	—Jim Johnson.....	No dc	New York...	10
July 16	—Jim Johnson.....	No dc	New York...	10
Aug. 1	—Black Bill	W	Brooklyn.....	9
Aug. 5	—Jim Johnson.....	Nodc	New York...	10
Aug. 11	—Bill Tate	Stpd	Rockaway...	6
Sept. 12	—Jim Kruger.....	K	MartinsFer'y	2
Oct. 1	—Sam Langford....	No dc	New York ..	10
Nov. 10	—Jim Johnson.....	D	Boston.....	12

JOHNNY SUMMERS.

Born Jan. 21, 1883, England. Height, 5 ft. 5 in.

1900: Knockout—Bob Malloy, 2 rds. Ted Cooper, 2 rds. Won—Jack Carroll, 3 rds. Shoey Smith, 6 rds. Geo. Whitehouse, 6 rds, 6 rds. Draw—Tibby Watson, 20 rds. Lost—Tibby Watson, 20 rds.

1901: Knockout—Bill Finch, 2 rds. Ben Neale, 2 rds. Dick Golden, 3 rds. Harry Holmes, 2 rds. Bill Evans, 2 rds. Won—Jack Lamb, 4 rds. George Corfield, 6 rds. Ginger Owen, 3 rds. Draw—Sailor Finch, 3 rds. Lost—Harry Churchill, 8 rds.

1902: Knockout—Bill Bruce, 2 rds. Cockney Cohen, 5 rds. Lew Morgan 5 rds. Tom Rippington, 2 rds. Won—Joe Goodwin, 6 rds. Bert Adams, 6 rds. Myer Stringer, 6 rds. Bill Lampshire, 6 rds. Tom King, 6 rds. Dave Morbin, 6 rds.

1903: Knockout—Bill King, 3 rds. Fred Delaney,

Johnny Summers—continued.

5 rds. Won—Cockney Cohen, 6 rds. George Moore, 6 rds. Tom King, 6 rds. Dave Morbin, 6 rds. Draw—Dave Morbin, 6 rds.

1904: Knockout—Fred Delaney, 5 rds. Won—George Moore, 6 rds. Bill Lampshire, 6 rds. Young Josephs, 6 rds. Jack Fidgett, 6 rds. Jack Fitzpatrick, 6 rds. Draw—Charley Lampley, 6 rds. Young Josephs, 15 rds. Lost—Young Josephs, 15 rds.

1905: Knockout—Harry Paul, 5 rds. Billy Meyers, 1 rd. Won—Dave Burton, 6 rds. Alf Wood, 6 rds. Sailor Richardson, . Seaman Hayes, 20 rds. Joe Goodwin, 6 rds. Lost-foul—Jem Driscoll, 2 rds. No decision—Chick Tucker, 3 rds. Jack Williams, 3 rds. Harry Hill, 3 rds. Draw—Young Josephs, 12 rds.

1906: Won—Spike Robson, 20 rds. Boss Edwards, 20 rds. Boss Edwards, 6 rds.

1907: Knockout—Joe Fletcher, 9 rds. No decision, Tommy Murphy, 6 rds. Young Erne, 6 rds. Bert Keyes, 10 rds. Willie Moody, 6 rds. Lost—Matty Baldwin, 12 rds.

1908: Knockout—Soldier Burns, 18 rds. Kid Sullivan, 9 rds No decision—Bert Keyes, 6 rds. Bert Keyes, 6 rds. George Decker, 6 rds. Battling Hurley, 6 rds. Bert Keyes, 6 rds. Harry Baker, 6 rds. Lost—Jimmy Britt, 10 rds.

1909			
Feb. 22—Jimmy Britt.....	W	England.....	20
July 31—Jimmy Britt.....	K	England.....	9
Nov. 8—Freddie Welsh...	L	England.....	20
1910			
Jan. 26—Rudolf Unholz...	D	Australia....	20
Apr. 6—H. Mehegan.....	K	Australia.....	19

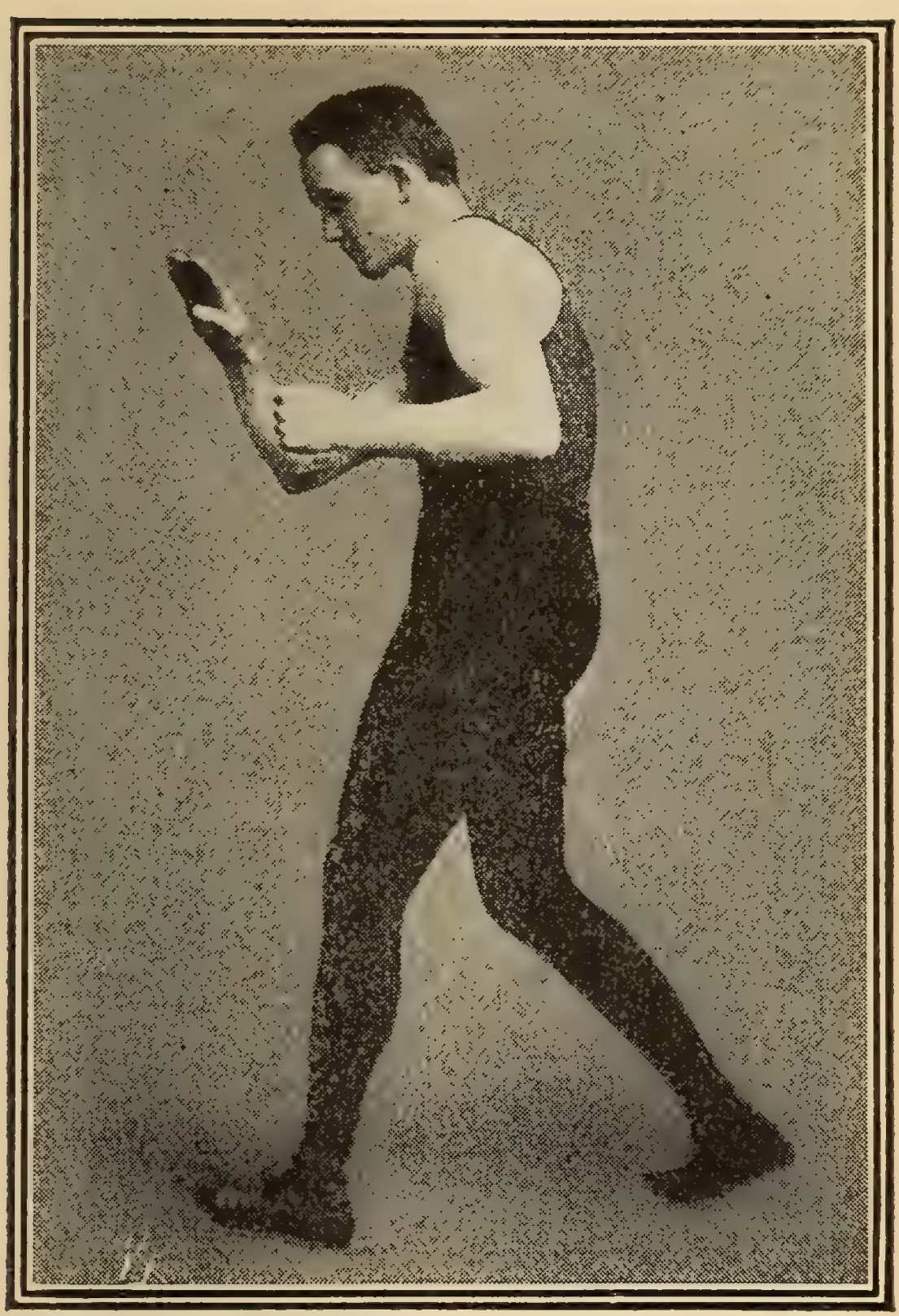

MIKE GIBBONS

1911 Johnny Summers—continued.			Rds.
Jan. 25—Harry Lewis.....	K by	England.....	4
Nov. 9—Dixie Kid.....	K by	Liverpool...	2
1912			
June 17—Arthur Evernden.	W	London.....	13
Dec. 9—Sid Burns.....	W	London.....	20
1913			
Mar. 24—Frank Picato....	K	Sydney.....	19
Apr. 16—Alf Goodwin.....	W	Sydney.....	9
May 18—Harry Stone.....	L	Brisbane.....	20
Nov. 8—Harry Stone.....	L	Sydney.....	20
1914			
Jan. 11—Tom McCormick.	L	Sydney.....	20
Feb. 28—Alf. Morey	L-F	Melbourne ..	7
June 30—Harry Stone.....	D	London.....	20

KNOCKOUT BROWN

(VALENTINE BRAUN)

Born, April 27, 1891, New York City. Height, 5 ft. 3¼ inches.

1908: Knockout — Kid Peters, 2 rds. Young Rooney, 2 rds. Charlie Young, 2 rds. Johnny Falter, 1 rd. Charlie Meyer, 3 rds. Kid Sullivan, 4 rds. Kid Hogan, 4 rds. Kid Higgins, 3 rds. Jack Haines, 1 rd. Al White, 1 rd. Kid Hogan, 2 rds. Kid Burke, 1 rd. Kid Chain, 2 rds. Young Carroll, 2 rds. Babe O'Leary, 2 rds. Jerry Dunn, 4 rds. Packey Hummey, 1 rd. Young Kelly, 1 rd. Kid Ghetto, 1 rd. Kid Walsh, 3 rds. Young Walters, 1 rd. Joe Ferrier, 1 rd. Frank Past. 4 rds. Young Shea, 2 rds. Bobby Moore, 4 rds. Johnny Moran, 2 rds. Johnny Moran, 6 rds. Young Gillespie, 3 rds. Young Alberts, 2 rds. Todo Leonard, 2 rds. Won—Harry Engel, 4 rds. Billy Kraemer, 4 rds.

Knockout Brown—continued.

Tommy Maloney, 6 rds. Young Wagner, 6 rds. Billy Lustig, 4 rds.

1909: Knockout—Joe Bailey, 2 rds. Kid Cushing, 2 rds. Young O'Leary, 5 rds. Won—Kid Butts, 6 rds. Kid Egan, 6 rds. Arthur Connely, 6 rds. Charley Harvey, 6 rds. Henry Meyers, 6 rds. Young Wagner, 6 rds. No decision—Harry Engel, 10 rds. Johnny Daly, 10 rds. Johnny Moran, 10 rds. Charley Goldman, 10 rds. Willie Jones, 10 rds. Pal Moore, 10 rds. Pal Moore, 10 rds.

1910				Rds.
Jan. 3	Pal Moore	No dc	New York	10
Jan. 14	Willie Beecher	No dc	New York	10
Jan. 24	Henry Meyers	K	Troy	7
Feb. 3	Willie Beecher	No dc	New York	10
Feb. 14	Harry Thomas	No dc	Kew York	10
Mar. 1	Eddie Carr	No dc	New York	10
Mar. 8	Boyo Driscoll	No dc	New York	10
Mar. 15	Willie Beecher	No dc	New York	10
Mar. 24	Harry Philips	No dc	Brooklyn	10
Apr. 18	Billy Allen	No dc	Syracuse	10
May 2	Frankie Moore	No dc	New York	10
May 3	Tom Morrissey	W	Freeport	3
May 12	Johnnie Allen	K	Brooklyn	2
May 23	Charley Griffin	No dc	New York	10
June	Johnny Regan	K	Lynbrook	4
Aug. 8	Danny Dwyer	W	Glens Falls	4
Aug. 24	Nathan Ehrlich	K	New York	2
Aug. 29	Willie Beecher	No dc	New York	10
Aug. 30	Joe Ferguson	No dc	Saratoga	10
Sept. 23	Sammy Smith	No dc	New York	10
Oct. 3	Joe Hyland	No dc	New York	10
Oct. 18	Kid Goodman	W	Boston	4
Oct. 20	Joe Bedell	No dc	New York	10
Oct. 25	Bubbles Robinson	No dc	Schenectady	10
Oct.	Kid Goodman	K	Boston	4

1910 Knockout Brown—continued.			Rds.
Nov. 11—Tommy Murphy..	No dc	New York...	10
Nov. 17—Howard Smith....	No dc	Brooklyn....	10
1911			
Jan. 16—Jack Ritchie.....	K	Harrison....	2
Jan. 25—Bert Keyes.....	No dc	New York...	10
Feb. 8—Ad. Wolgast	No dc	Philadelphia	6
Feb. 22—One-round Hogan	No dc	New York...	10
Mar. 3—Ad. Wolgast.....	No dc	New York...	10
May 11—Tommy Murphy.	No dc	Brooklyn....	10
May 25—Tommy Murphy..	K	New York...	1
May 30—Johnny Allen....	K	Albany.. ...	2
June 19—Bant Dorsey.....	K	Albany.....	4
July 4—Tommy Ginty....	No dc	Scranton, Pa	6
July 18—Eddie Kenny.....	K	Albany.....	2
July 25—Jack Kelly	K	Toronto	4
Aug. 7—Joe Ferguson.....	W	Baltimore...	10
Aug. 16—Battling Downey.	K	Webster.....	2
Aug. 30—Matt Wells.....	L	New York...	10
Sept. 4—Johnny Moran...	W	Toronto	7
Sept. 21—Young Tack.....	K	White Plains	4
Sept. 26—Jim Bonner	No dc	Tamaqua, Pa	10
Nov. 8—Joe Bedell.....	No dc	Brooklyn....	10
Nov. 17- One-R'nd Hogan	No dc	New York...	10
Nov. 27—Bert Keyes.....	No dc	New Haven.	15
Dec. 20—Leach Cross.....	No dc	New York...	10
1912			
Jan. 18—Abe Attell.....	No dc	New York...	10
Feb. 8—Frankie Madden.	No dc	Brooklyn....	10
Feb. 12—Billy Galley.....	No dc	Philadelphia.	6
Feb. 22—Matty Baldwin....	No dc	New York...	10
Feb. 26—Joe Coster.....	No dc	Brooklyn....	10
Feb. 28—Yng Fitzsimmons.	No dc	New York...	10
Mar. 7—Bay Wood.....	No dc	Fall River...	12
Mar. 13—Young Erne.....	No dc	Philadelphia.	6
Mar. 22—K. O. O'Donnell..	K	Brooklyn....	1
Apr. 6—Tommy Carey....	No dc	Philadelphia.	6

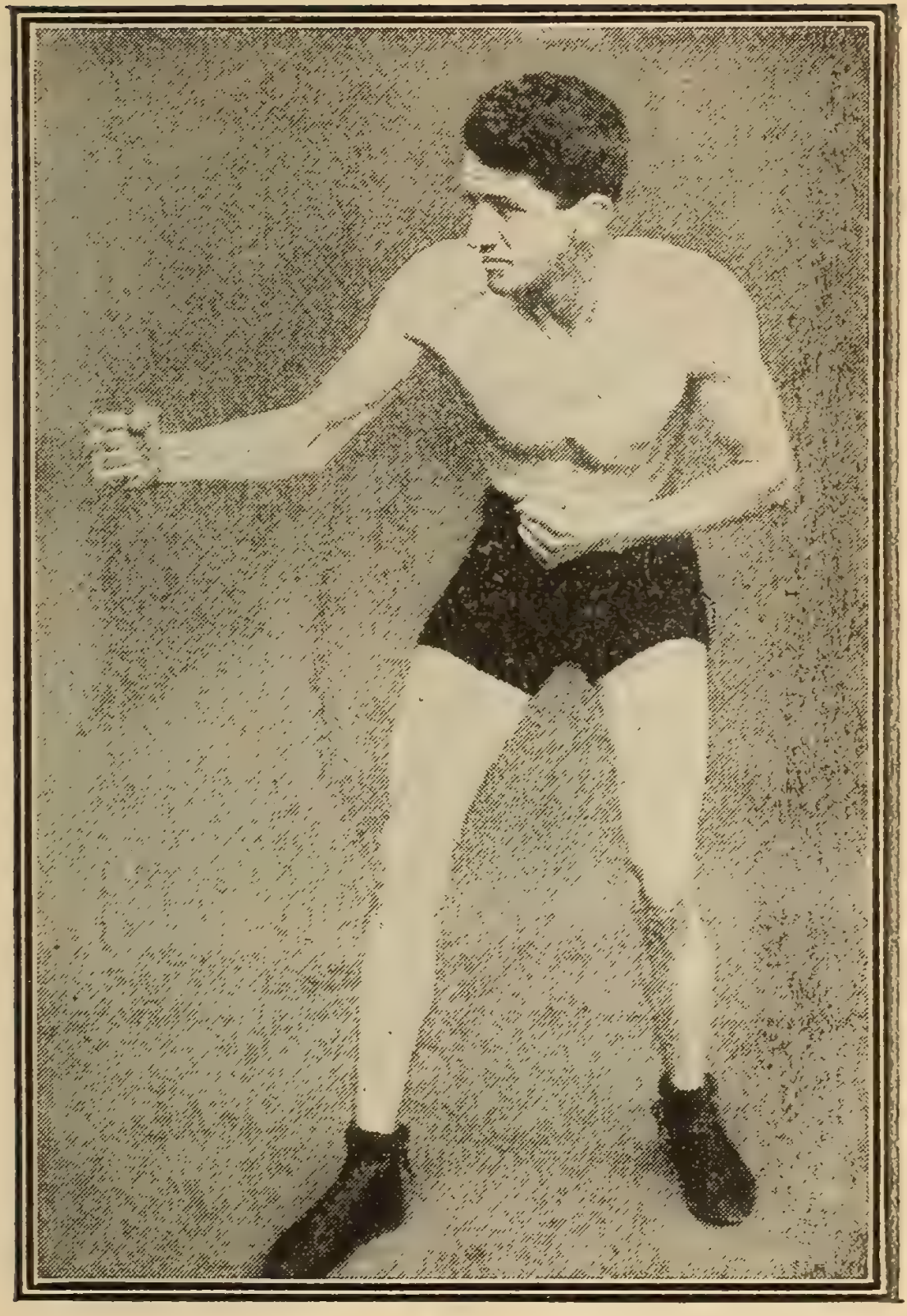

FRED KAY

1912	Knockout Brown—continued.			Rds.
Apr. 15	Young Erne.....	No dc	New York...	10
Apr. 30	Al Ketchell.....	No dc	So. Norwalk.	10
May 22	Yng Jack O'Brien.	No dc	Philadelphia.	6
June 3	Leach Cross.....	No dc	New York...	10
July 3	Jimmy Dufty.....	No dc	Buffalo.....	10
Sept 11	Joe Jeannette.....	Exb	Brooklyn....	3
Sept. 27	Sammy Trott.....	W	Cleveland....	8
Oct. 2	Johnny Lore.....	No dc	New York...	10
Oct. 9	Matty Baldwin...	L	Boston.....	12
Nov. 26	Phil Brock.....	D	Cleveland...	12
Dec. 9	Young Reilly.....	No dc	New York...	10
Dec. 14	Pat Bradley	No dc	Philadelphia	6
Dec. 25	Young Gradwell.	W	Brooklyn....	7
1913				
Jan. 20	Frankie Russell...	W	New Orleans	10
Jan. 24	Jake Abel.....	L	Atlanta.....	10
Feb. 22	Joe Rivers.....	K by	Vernon.....	10
Mar. 15	Bud Anderson...	D	Vernon.....	20
Apr. 15	Bud Anderson....	K by	Los Angeles.	15
Sept. 30	Danny Ridge....	No dc	New York...	10
Oct. 28	Matty Baldwin...	L	Boston.....	12
Dec. 15	Young McGowan.	No dc	Brooklyn....	10
1914				
Feb. 18	Patsey Drouillard	No dc	Windsor.....	10
Mar. 7	Young Lustig....	No dc	Brooklyn....	19
Mar. 21	Pat Bradley.....	No dc	Philadelphia	6
Mar. 28	Patsey Callahan..	No dc	Brooklyn....	10
Apr. 14	Patsey Callahan..	No dc	Brooklyn..	10
Apr. 28	Patsey Callahan..	No dc	Brooklyn....	10
July 11	Patsey Callahan..	W-F	Brooklyn....	9
Sept. 7	Mickey Rodgers..	No dc	Pittsburgh..	6
Nov. 13	Bull Cassidy.....	No dc	New York...	10

HISTORY of sport all over told in pictures. SEE POLICE GAZETTE. Nothing like it.

FRANK KLAUS.

Born Dec. 30, 1887. Pittsburgh, Pa. Height, 5 ft. 7½. in Middleweight German-American. Color, white.

1904: Knockout—Joe Morgan, 2 rds. Caddy Miller, 1 rd. Frank Walton, 2 rds. Won—Jack Simkoe, 4 rds. Frank Clarke, 4 rds.

1905 Knockout—Andy Diamond, 1 rd. Tom Broderick, 2 rds. Mike Ward, 4 rds. Won—Pat Hogan, 4 rds. George Decker, 6 rds. Ned Chernoff, 6 rds. Dick Given, 6 rds. Jimmy Frazer, 6 rds. Draw—George Frazer, 33 rds.

1906; Won—Jack Bruce, 6 rds. Dick Given, 6 rds. Paul Moore, 6 rds.

1907: Won—Paul Moore, 6 rds. Paul Moore, 6 rds.

1908; Knockout—Alex. Laird, 2 rds. Dutch Zimmerman, 3 rds. Jim Donovan, 6 rds. Kid Williams, 4 rds. Billy Clarke, 2 rds. No decision—Billy Clarke, 6 rds. Cub White, 6 rds. Jack Fitzgerald, 6 rds. Jack Robinson, 6 rds. Billy Clarke, 6 rds. Jack Robinson, 6 rds. Johnny Carroll, 6 rds. Jack Fitzgerald, 6 rds. Paul Moore, 6 rds.

1909: Knockout—Tommy Crawford, 1 rd. Pat Carney, 1 rd. Cy Flynn, 3 rds. Kid Silbe, 2 rds. Jim Smith, 1 rd. Harry Mansfield, 2 rds. Jack Rowan, 2 rds. Won—Porky Flynn, 12 rds. Won-foul—Harry Lewis, 6 rds. H. McGann, 3 rds (police). No decision—Jim Donovan, 6 rds. Harry Mansfield, 6 rds. Hugo Kelly, 6 rds. Billy Papke, 6 rds. Harry Lewis, 6 rds. Joe Thomas, 6 rds.

1910

Jan. 7	Billy Berger.....	No dc Pittsburgh...	6
Jan. 18	J. (Twin) Sullivan.	W Boston.....	12
Mar. 23	Stanley Ketchel...	No dc Pittsburgh...	6

1910	Frank Klaus—continued.			Rds.
Mar. 29	Frank Mantell....	K	Boston.....	9
Apr. 12	Jimmy Gardiner.	W	Boston.....	12
Sept. 28	Frank Mantell....	No dc	Pittsburgh...	6
Oct. 29	Leo Houck.....	No dc	Philadelphia	6
1911				
Jan. 11	Billy Berger.....	No dc	Pittsburgh...	6
Jan. 31	Jimmy Gardiner..	D	Boston.....	12
Feb. 14	Leo Houck.....	W	Boston.....	12
Mar. 28	Mont. JackSulliv'n	W	New York...	3
Apr. 11	Jimmy Gardiner..	No dc	Pittsburgh..	6
May 6	Bill McKinnon...	No dc	Philadelphia	6
June 15	Mont, DanSulliv'n	W	San Fran....	3
July 1	Vic Hansen.....	W	Coalings Cal	8
Aug. 17	Cy Jno. Thomps'n	No dc	New York...	10
Oct. 12	Tommy Sullivan.	K	Boston.....	2
Oct. 18	Leo Houck.....	No dc	Philadelphia	6
1912				
Jan. 15	Jimmy Howard..	No dc	Pittsburgh...	6
Jan. 29	George Brown....	No dc	Pittsburgh...	6
Feb. 22	Ed Petroskey.....	W	San Fran....	20
Mar. 23	Jack Dillon.....	W	San Fran....	20
May 3	Jack Dillon.....	No dc	New York...	10
June 24	Geo. Carpentier..	W-F	Dieppe. Fr..	19
Sept. 9	Marcel Moreau...	W-F	Aix-Les-B'ns	4
1913				
Mar. 5	Billy Papke.....	W-F	Paris.....	15
May 24	Eddie McGoorty..	No dc	Pittsburgh...	6
May 30	Jack Dillon.....	No dc	Indianapolis	10
July 1	Jimmy Gardiner..	W	Boston ...	3
Sept. 29	Eddie McGoorty..	No dc	Milwaukee ..	10
Oct. 11	George Chip.....	K by	Pittsburgh...	6
Dec. 23	George Chip.....	K by	Pittsburgh...	5

BOXING JIM CORBETT ON THE ART BOOK
Price 10c. Postage 4 Extra.

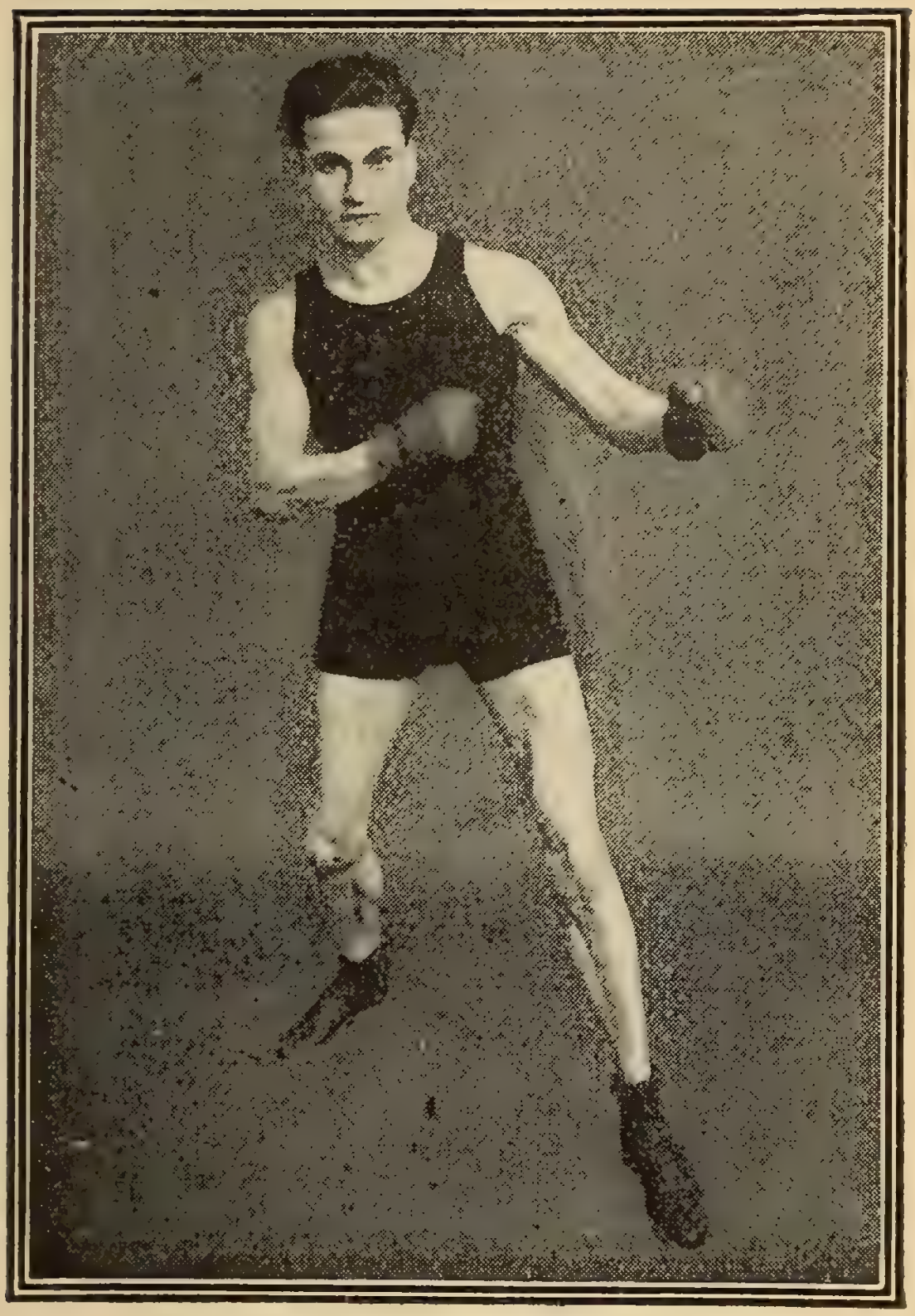

CHARLEY WHITE

MATT WELLS.

Born Dec. 14, 1886, London, Eng. Height, 5 ft. 4 in. Lightweight. Color, white.

1907: Battling La Croix, 10 rds. Knockout—Gunner Hart, 5 rds. Won—Bob Russell, 10 rds. Sid Stagg, 10 rds. Jack Turner, 20 rds. Won-foul—Jimmy Howard, 9 rds. No decision—Smiling Kelly, 8 rds. Eddie MacMann, 8 rds. Dick Miller, 8 rds. Bill Leary, 10 rds. Charley Lawrence, 10 rds. Johnny Dohan, 10 rds. Paddy Sullivan, 10 rds. Draw—Dick Lee, 6 rds. Young Nipper, 6 rds.

			Rds,
1911			
Feb. 27—Freddie Welsh...	W	London.....	20
June 2—Leach Cross.....	No dc	New York...	10
June 13—Pal Moore.....	No dc	Boston	12
July 20—Fight. Dick Hyln'd	No dc	Albany.....	10
July 28—Willie Moody....	No dc	Philadelphia	6
Aug. 30—Knockout Brown.	W	New York...	10
Sept. 20—Abe Attell.....	W	New York...	10
Oct. 5—Bill Donovan.....	W	Toronto.....	10
1912			
Apr. 26—Packey McFarlnd.	No dc	New York...	10
June 5—Young Brown.....	No dc	Brooklyn....	10
June 7—Bobby Wilson....	No dc	Utica, N. Y.	10
Sept. 16—Hughie Mehegan.	L-F	London.....	14
Nov. 11—Freddie Welsh...	L	London.....	20
1913			
Feb. 24—Hugh Mehegan..	W	London.....	20
Aug. 9—Hugh Mehegan..	W	Sydney	20
Sept. 27—Owen Moran.....	W	Sydney.....	20
Nov. 3—Hugh Mehegan..	L	Melbourne...	20
Dec. 2—Harry Stone.....	L	Sydney.....	20
1914			
Mar. 5—Ray Bronson.....	W	Sydney.....	7
Apr. 4—Tom McCormick.	W	Sydney	20

JIM FLYNN.

(ANDREW CHIARIGLIONE.)

Born Dec. 24, 1879, Brooklyn, N. Y. Height, 5 ft. 9½ in. Heavyweight. Italian-American. Color, white.

1901: Knockout—Chambers, 4 rds. Ed Seaman, 4 rds. Ray Condy, 2 rds. Won—Fred Davis, 6 rds. Pat Malloy, 6 rds. Fred France, 6 rds. Kid Dawson, 3 rds.

1902: Knockout—Jack Lavell, 2 rds. George Condie, 2 rds. Joe Tracy, 15 rds. Barney Passow, 12 rds. Ed Burns, 11 rds. Jack Graham, 7 rds. Won—Willard Bean, 20 rds. Won-foul Jack Graham, 5 rds. Draw—Joe Cotton, 20 rds. Dummy Rowan, 20 rds.

1903: Knockout—Wm. Malloy, 20 rds. Kid Rowley, 2 rds. Austin Yale, 7 rds. Eddie Kelly, 20 rds. Lost—Jack Root, 8 rds. Draw—Tom Kinsley, 15 rds. Tom Kinsley, 20 rds.

1904: Knockout—Tom Kissile, 3 rds. Ed McCoy, 3 rds. Tim Hurley, 6 rds. Ed Cooley, 8 rds. Ed Cooley, 6 rds. Won—Cyclone Kelly, 20 rds. Won foul—Tim Hurley, 7 rds. Draw—Andy Walsh, 20 rds. Harry Peppers, 10 rds. Morgan Williams, 20 rds. Tommy Riley, 20 rds. George Gardiner, 10 rds.

1905: Knockout—Morgan Williams, 4 rds. Dummy Rowan, 4 rds. Jimmy Rowan, 6 rds. Andy Malloy, 2 rds. Draw—Tom Riley, 10 rds.

1906: Knocked out by—Tommy Burns, 15 rds. Draw—Jack (Twin) Sullivan, 20 rds

1907: Knockout—George Gardiner, 18 rds. Dave Barry, 7 rds. Bill Squires, 6 rds. Knocked out by—Jack Johnson, 11 rds. Won—J. (Twin) Sullivan, 20 rds. Won-foul—Tony Ross, 18 rds. Draw—J. (Twin) Sullivan, 20 rds.

Jim Flynn—continued.

1908: Knocked out by—Al Kauffman, 9 rds. Sam Langford, 1 rd. Won—Battling Johnson, 10 rds. Battling Johnson, 10 rds. No decision—Jim Barry, 10 rds. Battling Johnson, 10 rds. J. (Twin) Sullivan, 10 rds. Draw—Jim Barry, 10 rds

1909: Knockout—Joe Willis, 10 rds. Won—Bill Pettus, 10 rds No decision—Billy Papke, 10 rds. Montana Jack Sullivan, 10 rds. Billy Papke, 10 rds. Phila. Jack O'Brien, 6 rds. Jack Burns, 10 rds.

1910: No decision—Sam Langford, 10 rds. Knocked out by—Sam Langford, 8 rds.

1911: Knockout—Al Mindino, 4 rds. Al Kauffman, 10 rds. Tony Caponi, 3 rds. Won—Tony Caponi, 9 rds. Draw—Charley Schmidt, 4 rds. No decision—Carl Morris, 10 rds.

1912				
Jan. 18	Al Williams.....	K	Toronto.....	2
July 4	Jack Johnson....	L	Las Vegas..	9
Sept. 2	Charley Miller...	W	San Fran....	15
Dec. 10	Luther McCarty...	L	Vernon.....	16
1913				
Apr. 16	Luther McCarty...	No dc	Philadelphia	16
May 23	Jim Coffey.....	No dc	New York..	0
Aug. 8	Gunboat Smith...	L	New York..	5
Dec. 9	Battling Levinsky.	No dc	New York..	10
Dec. 22	George Rodel	No dc	New York...	10
1914				
Jan. 15	Jack Driscoll.....	K	Brooklyn....	6
Jan. 20	Tom Logan.....	W	Thornton....	2
Mar. 3	Jack Dillon.....	D	Kansas City.	10
Apr. 24	Jim Coffey.....	K by	New York...	4
June 8	Carl Morris	L-F	Joplin.....	9
Sept. 7	Al Norton.....	K	Kansas City.	6
Oct. 20	Battling Levinsky.	No dc	Brooklyn....	10
Oct. 29	Carl Morris	L	Kansas City	10

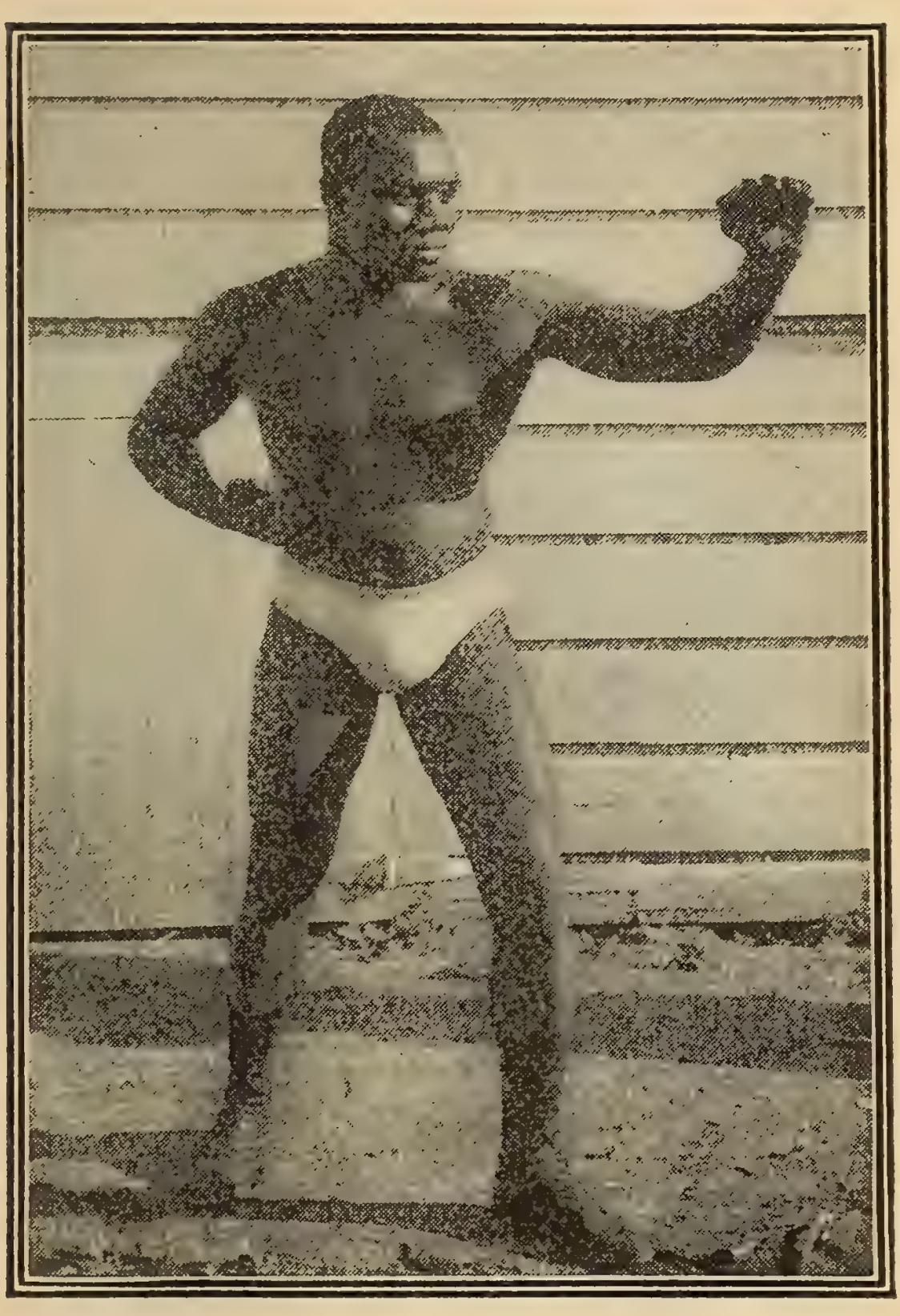

SAM LANGFORD

JIMMY CLABBY

Born July 14, 1890, Norwich, Conn. Height, 5 ft. 8½ in. Irish-American.

1906: Knockout—Billy Smith, 6 rds. Eddie Ryan, 2 rds. Battling Hill, 3 rds. Young Hopke, 6 rds. Knocked out by Jack O'Leary, 4 rds. Won—Jack Redmond, 6 rds. Young Morris, 6 rds. Young Todd, 6 rds. Billy Moorehead, 6 rds. Draw Billy Moorehead, 6 rds. McCarthy, 6 rds. Eddie Kinny 6 rds. Barney Cinnamon, 6 rds. Young Hanke, 6 rds. No decision—Eddie Wagner, 6 rds. Kid Herrick, 6 rds. Young Todd, 9 rds. Lost—Billy Moorehead, 6 rds. Dick Hart, 4 rds.

1907: Knockout—Young Comero, 3 rds. Young Shultz, 1 rd. Young Bougel, 1 rd. Young Edwards, 1 rd. Young Frederickson, 3 rds. Won—Red Halligan, 6 rds. Won-foul—Gus Wendt, 4 rds. Draw—Kid Lucas, 6 rds. Pat McMahon, 10 rds. Lost-foul, Matty Baldwin, 4 rds.

1908			Rds.
Jan. 17—Mike Posso	K	Milwaukee.,.	3
Feb. 1—Kid Leonard.....	K	Milwaukee..	2
Feb. 11—Walter Bauman..	K	Milwaukee..	1
Feb. 20—George Newton..	K	Milwaukee..	2
Mar. 28—Kid Yanger.....	W	Milwaukee..	6
Mar. 30—Darius Cook.....	W	Milwaukee..	6
Apr. 25—Bat Kelly.....	W	Milwaukee..	3
May 6—Jack Ward.....	K	Milwaukee..	5
June 4—Eddie Tancel....	W	Milwaukee..	8
Aug. 5—Joe Clement.....	K	Minneapolis.	3
Aug. 20—Young Sullivan ..	K	Racine.....	1
Sept. 4—Charles King	K	Milwaukee..	2
Sept. 24—Steve Kinny.....	K	Milwaukee..	2
Nov. 7—Jimmy Gardiner..	L	New Orleans	15
Nov. 26—Jimmy Gardiner..	D	New Orleans	20

1909	Jimmy Clabby—continued			Rds.
Jan.	12—Ralph Erne.....	W	Philadelphia	6
Jan.	15—Mark Anderson..	D	Dayton.....	20
Feb.	17—Dick Fitzpatrick..	W	Hammond...	10
Mar.	3—Fred Gilmore....	W	Hammond ..	10
Mar.	20—Bob Slavin.....	K	New Orleans	3
Apr.	3—Dave Barry.....	K	New Orleans	1
Apr.	5—Dick Fitzpatrick..	D	Memphis....	8
Apr.	24—Billy Griffiths	K	New Orleans	4
May	18—Tommy Quill.....	L	Boston.....	12
May	28—Jack Morgan....	No dc	Dayton.....	10
June	19—Dick Fitzpatrick..	K	Hammond ..	8
Sept.	11—Jack Gibbons.....	W	St. Paul.....	10
Nov.	2—Howard Morrow.	W	Benton Harb	10
Dec.	5—Jack Robinson...	K	New Orleans	4
Dec.	18—Guy Buckles.....	W	New Orleans	10
1910				
Jan.	15—Jim Howard.....	D	Memphis	10
Feb.	4—Mike Tw Sullivan.	No dc	Milwaukee..	10
Feb.	8—Paddy Lavin	No dc	Buffalo.....	10
Mar.	11—Jimmy Gardiner.	No dc	Milwaukee..	10
Apr.	8—Paddy Lavin.....	No dc	Buffalo.....	10
May	5—Dixie Kid.....	No dc	New York...	10
May	21—Young Loughrey.	No dc	Philadelphia	6
May	28—Tommy Coleman.	No dc	Philadelphia	6
June	2—Bob Moha.....	No dc	Milwaukee..	10
July	4—Jack Fitzgerald ..	W	North Platte.	10
Sept.	5—Guy Buckles.....	W	Sheridan	13
Sept.	24—Ray Bronson.....	Exb	Honolulu	6
Dec.	..—Mike Williams....	W	Australia....	20
1911				
Jan.	19—Dave Smith.....	L	Australia....	20
Mar.	22—Harry Duncan...	W	England	20
June	3—Mike Sullivan....	No dc	Buffalo.....	10
June	8—George Brown ...	No dc	Hammond..	10
June	22—Jeff Smith.....	No dc	New York..	10
Sept.	29—Mike Gibbons....	No dc	Winnipeg...	15

1911	Jimmy Clabby—continued			Rds.
Nov. 18	—Arthur Cripps....	W	Sydney.....	15
Nov. 29	—Tim Land.....	K	Sydney.....	10
Dec. 9	—Dave Smith.....	D	Sydney.....	20
1912				
Jan. 29	—Jack Howard.....	W	Melbourne..	7
Feb. 24	—Dave Smith.....	D	Sydney.....	20
Apr. 3	—Hugh Mehegan..	W	Sydney.....	20
Oct. 8	—K. O. Brennan....	No dc	Buffalo.....	10
1913				
Jan. 25	—Howard Baker....	W	Denver.....	10
Feb. 3	—K. O. Geo. Brown.	No dc	Milwaukee..	10
Feb. 27	—Freddie Hicks....	No dc	Hammond..	10
May 2	—Eddie McGoorty..	D	Denver.....	10
June 13	—Eddie McGoorty..	W	Butte.....	12
Aug. 2	—Freddie Hicks....	D	Butte.....	12
Oct. 3	—Sailor Petroskey..	W	San Fran....	20
Nov. 27	—Frank Logan.....	W	San Fran....	14
1914				
Feb. 12	—Sailor Petrosky...	W	Vernon.....	20
Apr. 3	—Billy Murray.....	D	San Fran....	20
June 6	—Jeff Smith.....	L	Sydney.....	20
July 4	—Eddie McGoorty.	W-F	Sydney.....	8
Aug, 1	—Dave Smith.....	K	Sydney.....	1
Aug. 12	—Dave Smith.....	L	Brisbane....	20
Nov. 6	—George Chip.....	W	San Fran....	20

CARL E. MORRIS.

Born Feb. 23, 1887, Fulton, Ky. Height, 6 ft. 4 in. Heavyweight. Irish-Cherokee-Indian.

1910: Knockout—Tim Hurley, 3 rds. Ed. Anderson, 4 rds. Battling Britt, 1 rd. Jim Harper, 3 rds. Won—Marvin Hart, 3 rds.

1911				
Jan. 11	—Spike Kennedy..	K	Bartlesville..	2
Mar. 28	—Mike Schreck....	K	Sapulpa.....	6

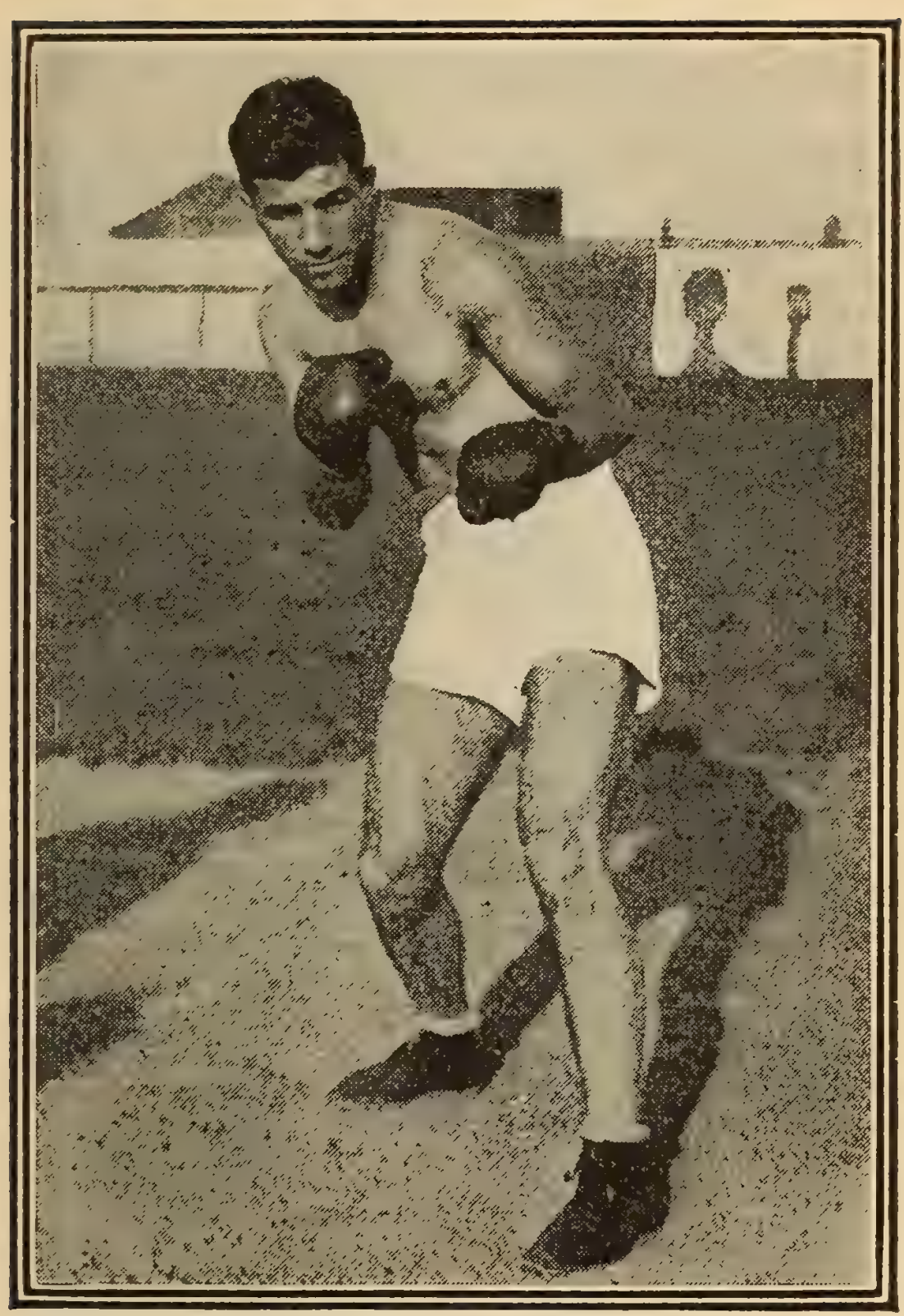

Photo by Dingman, Los Angeles, Cal.

JOHNNY DUNDEE

1911	Carl Morris—continued.			Rds.
Sept. 15	Jim Flynn	No dc	New York	10
Nov. 13	Den. Jack Geyer	W	New York	9
Nov. 18	Bill Bass	W	Philadelphia	1
Dec. 12	Al Williams	W	Cleveland	3
Dec. 27	Tom Kennedy	No dc	New York	10
1912				
Feb. 12	Jim Stewart	No dc	Brooklyn	10
Mar. 20	Jim Stewart	No dc	New York	10
Apr. 22	Morgan Williams	No dc	Okla. City	8
May 3	Luther McCarty	K by	Sprgfild, Mo.	6
July 11	Con Comiskey	K	Sapulpa	1
Nov. 12	Jack Keating	K	Atlanta	2
Nov. 28	Jack McFarland	K	Atlanta	1
Dec. 10	Bob Williams	K	Chattanooga	3
Dec. 17	Al Kubiak	L	Atlanta	10
1913				
Apr. 22	Kingdon Belmont	K	St. Louis	3
July 3	Jack Geyer	D	Denver	10
July 16	Marty Cutler	K	Clovis, N. M.	2
July 25	Al Benedict	K	Joplin	5
Aug. 11	Fred McKay	K	Winnipeg	3
Sept. 19	Al Reich	K	New York	2
Oct. 9	Gunboat Smith	L-F	New York	5
Dec. 3	Jess Willard	No dc	New York	10
1914				
Mar. 11	Jack Fleming	K	Joplin	2
June 8	Jim Flynn	W-F	Joplin	9
July 4	Al Kubiak	W	Fort Smith	6
Sept. 4	Jack Geyer	Stpd	Dallas	3
Oct. 29	Jim Flynn	W	Kansas City	10

YOU CAN LEARN TO BE A WRESTLER by getting Champion Frank Gotch's Book on WRESTLING. Sent on receipt of seven two-cent stamps to this office.

FREDDIE WELSH

Born March 5, 1886, Pontypridd, Wales. Height, 5 ft. 7 in. Weight, 133 lbs. Color, white.

1905: Knockout—Young Williams, 3 rds.

1906: Knockout—Eddie Foy, 5 rds. Mike Laughin, 2 rds. Hock Keyes, 17 rds. Draw—Jimmy Dunn, 20 rds. No decision—John Kelly, 6 rds. Tommy Feltz, 6 rds. Tommy Love, 6 rds. Tommy Doken, 6 rds. Billy Maharg, 10 rds. Frank Carsey, 6 rds. Jimmy Devine, 6 rds. Tommy Love, 6 rds. Matty Baldwin, 6 rds. Billy Willis, 6 rds. Tim Callahan, 6 rds. Jack Readon, 6 rds. Kid Gleason, 6 rds. Frank Carsey, 6 rds. Billy Glover, 6 rds. Young Erne, 6 rds. Jimmy Dunn, 6 rds. Willie Moody 6 rds. Kid Gleason, 6 rds.

1907: Won—Seaman Hayes, 6 rds. Young Josephs, 15 rds. Young Owen, 7 rds. Dick Lee, 15 rds. Seaman Hayes, 5 rds. Joe White, 16 rds. Gunner Hart, 5 rds. Arthur Ellis, 5 rds. No decision—Cyl. Thompson, 6 rds. Boxer Kelly, 6 rds. Will Fitzgerald, 6 rds. Dave Deshler, 10 rds. Eddie Carter, 6 rds.

1908				Rds.
Jan. 2	Kid Locke.....	No dc	Philadelphia.	9
Jan. 17	Maurice Sayers..	W	Milwaukee..	10
Feb. 1	Charley Neary...	D	Milwaukee..	10
Feb. 21	Packey M'Far'nd	L	Milwaukee..	10
May 30	Phil Brock.....	W	Los Angeles.	25
July 4	Packey M'Far'nd	D	Los Angeles.	25
Aug. 14	Johnny Murphy..	W	Los Angeles.	20
Sept. 15	Frank Carsey....	K	Los Angeles.	4
Nov. 25	Abe Attell.....	W	Los Angeles.	15
Oct. 9	Hurry Trendall..	K	Los Angeles.	6
Nov. 25	Abe Attell.....	W	Los Angeles.	15

1909	Freddie Welsh—continued.			Rds.
Feb.	2—George Memsic..	W	Los Angeles.	10
Feb.	20—Young Erne.....	W	New Orleans	20
Mar.	5—Ray Bronson.....	K	New Orleans	13
Mar.	17—Young Donohue.	D	New Orleans	10
May	[illegible]—Johnny Frayne...	No dc	New York...	10
May	21—Jack Goodman....	No dc	New York...	10
May	25—Phil Brock.....	W	Boston	12
July	12—Young Josephs..	W-F	Wales.....	11
Aug	23—Henry Piet.....	W	Wales.....	—
Sept.	6—Joe Fletcher.....	W	Wales.....	12
Nov.	8—Johnny Summers	W	England.....	20
1910				
Apr.	25—Jack Daniels.....	K	England.....	7
May	30—Packey M'Far'nd.	D	England.....	20
Dec.	20—Jem Driscoll.....	W-F	Cardiff.....	10
1911				
Feb.	27—Matt Wells.....	L	England	20
Apr.	12—Pal Moore.....	No dc	New York...	10
June	23—Matty Baldwin...	W	San Fran....	20
Nov.	30—Willie Ritchie....	W	Los Angeles	20
1912				
Mar.	8—Young O'Brien...	W	Winnipeg...	8
May	22—Jimmy Duffey....	No dc	Lockport....	10
June	13—Grover Hayes....	No dc	Columbus...	10
Aug.	5—Grover Hayes....	No dc	Winnipeg....	12
Aug.	16—Jack Knight.....	No dc	Winnipeg ...	12
Oct.	24—Jack Langdon....	W	Liverpool....	15
Nov.	11—Matt Wells.....	W	London	20
Dec.	16—Hugh Mehegan..	W	London.....	20
1913				
Mar.	1—Young Nipper...	W	Westminster	20
Mar.	3—Raymond Vittet..	W	Sheffield	10
Mar.	6—Eddie Beattie....	W	Liverpool....	20
Apr.	28—Al Ketchel.....	No dc	Bridgeport ..	10
May	16—Jack Redmond..	No dc	Winnipeg....	12
May	24—Kid Scaler.....	W	Edmonton ...	15

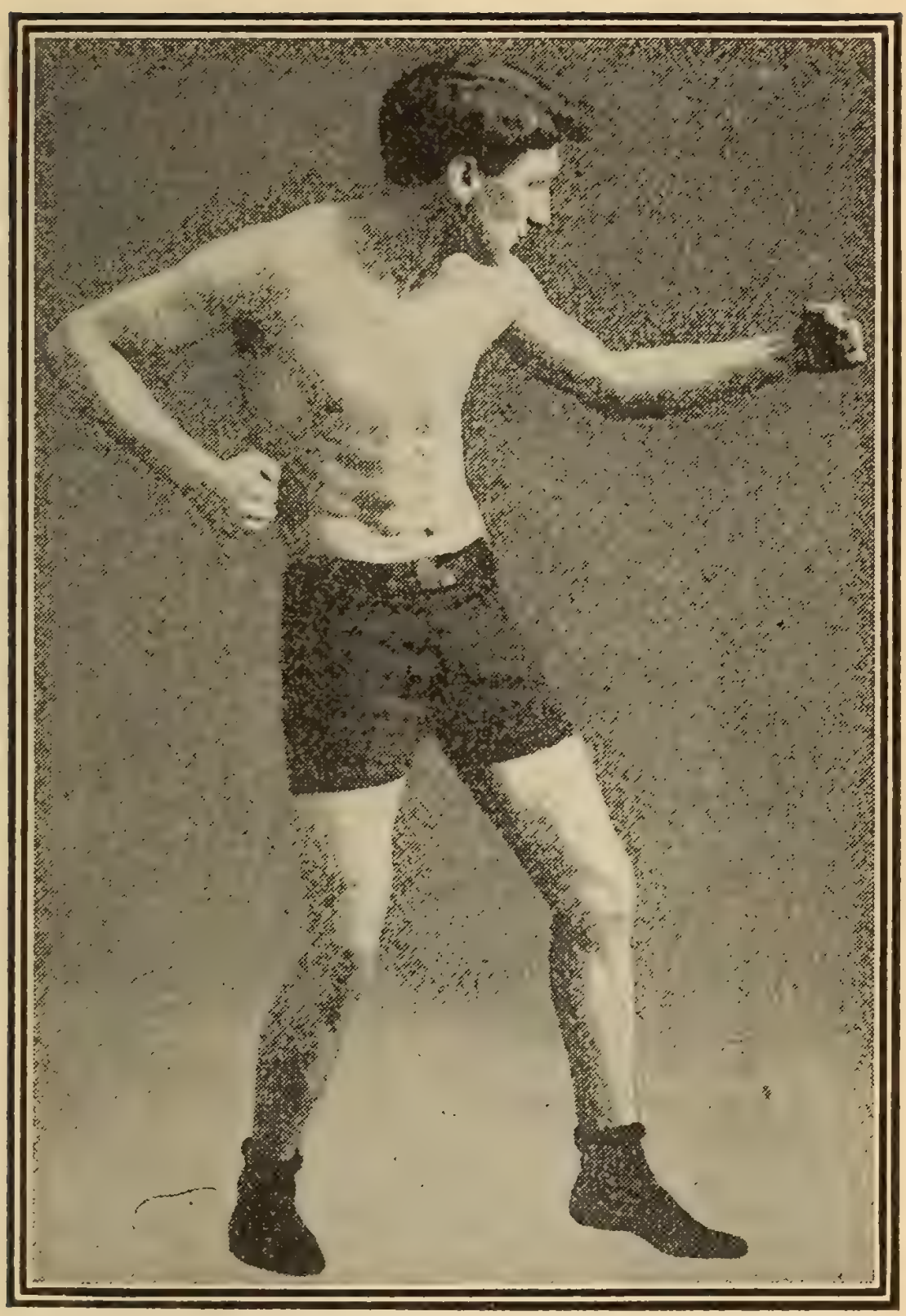

FREDDIE WELSH

1913	Freddie Welsh—continued.			Rds.
June 12	Ray Campbell...	W	Vancouver...	15
July 19	Yng Jack O'Brien	W	Vancouver...	15
Oct. 8	Ftg Dick Hyland.	W	Butte	12
Oct. 14	Leo Kossick.....	W	Billings	12
Oct. 20	Young Saylor....	W-F	Winnipeg....	9
1914				
Jan. 1	Johnny Dundee..	No dc	New Orleans	10
Jan. 6	Frank Whitney ..	W	Atlanta	10
Jan. 10	Sam Robideau ...	No dc	Philadelphia	6
Jan. 15	Mickey Sheridan.	W	Kansas City	10
Jan. 26	Earl Fisher.....	No dc	Cincinnati...	10
Jan. 29	Leo Kelly.....	W	St. Louis....	8
Feb. 26	Jimmy Duffy.....	No dc	St. Louis....	8
Mar. 17	Joe Rivers.....	W	Vernon	20
Apr. 28	Leach Cross.....	W	Vernon.....	20
May 25	Joe Mandot.....	No dc	NewOrleans	10
July 7	Willie Ritchie....	W	London.....	20
Oct. 27	Matty Baldwin...	W	Boston	12
Nov. 2	Ad Wolgast	Stpd	New York ..	8
Nov. 9	Charley White...	No dc	Milwaukee .	10
Nov. 19	Jimmy Duffy.....	No dc	Buffalo.....	10

TOMMY MURPHY.

Born, April 13, 1885, New York City. Height 5 ft. 4 in. Lightweight. Color, White.

1903: Knockout—Terry Young 5 rds. Kid Dooley, 1 rd. Charles Flanigan, 2 rds. Frank Lenny, 2 rds. Joe Sheppard, 2 rds. Ike Cohen, 6 rds. No decision—Kid Beebe, 6 rds. Draw—Tony Bender, 8 rds. Bobby Flynn, 20 rds.

1904: No decision—Tommy Love, 6 rds. Tommy Love, 6 rds. Danny Dougherty, 6 rds. Kid Locke, 6 rds. Kid Beebe, 6 rds. Frankie Neil, 6 rds. Hugh McGovern, 6 rds. Phil Logan, 6 rds. Danny Dougherty, 6 rds.

Tommy Murphy—continued.

1905: Knockout—Itsey Ryan, 2 rds. Joe Baker, 1 rd. George Dixon, 2 rds. Jimmy Dunn, 6 rds. Knocked out by—Terry McGovern, 1 rd. Won—Ralph Linder, 3 rds. Johnny Ryan, 4 rds. Frank Carsey, 4 rds. No decision—Abe Attell, 6 rds. Chick Tucker, 6 rds. Phil Logan, 6 rds. Johnny Allen, 6 rds. Hugh McGovern, 6 rds. Tony Bender, 6 rds. Frank Carsey, 6 rds. Rouse O'Brien, 6 rds .

1906: Knockout—Tommy Mowatt, 2 rds. Benny Yanger, 4 rds. Howard Smith, 3 rds. Billy Maynard, 1 rd. Chick Tucker, 4 rds. Phil Logan, 2 rds. Al Grander, 4 rds. Dick Cullen, 2 rds. Won—Chick Tucker, 3 rds. Johnny Burdick, 4 rds. Bert Keyes, 3 rds. Kid Goodman, 15 rds. Lost—Matty Baldwin, 15 rds. No decision—Spike Robson, 6 rds. Spike Robson, 6 rds. Johnny Dwyer, 6 rds.

1907			Rds.
Jan. 9	Young Corbett...	No dc Philadelphia	6
Feb. 20	Spike Robson....	No dc Philadelphia	6
Mar. 13	Howard Smith...	No dc New York...	6
Mar. 28	Kid Sullivan.....	W Baltimore...	2
Apr 29	Kid Broad.....	No dc New York...	6
May 1	Tony Bender.....	W New York...	3
Sept. 11	Dick Hyland.....	No dc Philadelphia	6
Nov. 28	Young Loughrey	No dc Philadelphia.	6
Nov. 27	Bert Keyes	No dc Philadelphia.	6
Dec. 18	Young Loughrey	No dc New York....	6
1908			
Apr. 8	Kid Goodman...	No dc New York...	6
Apr. 11	Young Erne	No dc Philadelphia	6
Apr. 22	Battling Hurley..	No dc New York...	6
May 1	Jack Dorman....	No dc New York...	6
June 9	Johnny Dunn....	W Binghamton.	4
June 23	Bert Keyes	No dc New York...	6

1908	Tommy Murphy—continued			Rds.
July 7	—Jack Goodman...	No dc	New York...	6
July 14	—Dick Hyland.....	No dc	New York...	6
July 28	—Rudolph Unholz.	W	Boston.....	12
Sept. 2	—Leach Cross.....	No dc	New York...	6
Sept. 29	—Matty Baldwin..,	D	Boston	12
Nov. 18	—P'key McFarland	No dc	Philadelphia	6
Dec. 1	—Paddy Sullivan..	No dc	Binghamton.	6
Dec. 22	—Charley Griffin..	W	Boston.....	12
1909				
Jan. 8	—Frankie Madden	No dc	New York ..	6
Jan. 29	—Owen Moran.. .	No dc	New York...	10
Mar. 16	—Owen Moran....	No dc	New York...	10
Mar. 23	—Owen Moran....	L	Boston	12
Apr. 27	—Kid Sullivan.....	K	Baltimore...	3
May 5	—Mike Glover.....	No dc	New York ..	10
May 8	—Jimmy Smith.....	W	Utica.....	8
May 22	—Willie Moody....	K	Philadelphia.	5
June 1	—Matty Baldwin...	W	Boston.....	12
June 15	—Jimmy Dunn.....	No dc	Pittsburgh...	6
Sept. 1	—Ad Wolgast.....	No dc	Pittsburgh...	6
Nov. 20	—Young Erne.....	No dc	Philadelphia.	6
Dec. 3	—Fred Cooney.....	K	Utica.....	4
1910				
Jan 10	—Joe Bedell.....	No dc	Brooklyn ...	10
Feb. 28	—Owen Moran.....	W	San Fran....	20
Apr. 8	—Bill Hurley.....	No dc	New York...	10
Apr. 28	—Abe Attell.....	No dc	New York...	10
May 20	—Abe Attell.....	No dc	New York...	10
May 25	—Leach Cross.....	No dc	New York ...	10
June 21	—Battling Hurley..	No dc	Newark.....	6
Oct. 1	—Johnny Frayne..	D	New Orleans.	10
Oct. 6	—Phil Brock.....	D	Canton .....,	10
Nov. 11	—Knockout Brown.	No dc	New York....	10
Nov. 28	—Willie Beecher...	No dc	New York....	10
Dec. 15	—Pal Moore.....	No dc	New York....	10

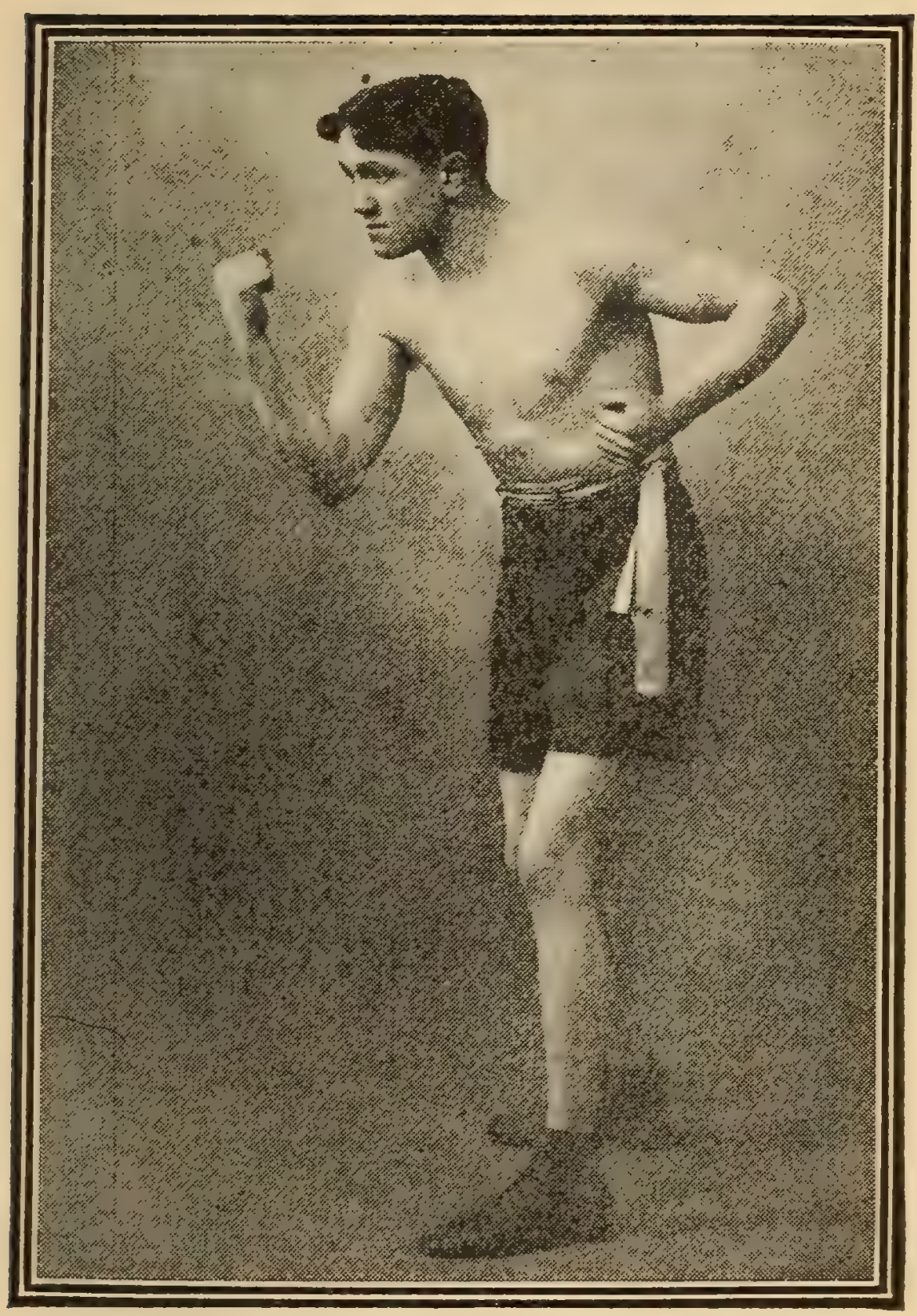

JOHNNY KILBANE

1911	Tommy Murphy—continued			Rds.
Mar.28	Battling Kelly...	W	Fall River....	12
Apr.18	Packey M'Farl'd	No dc	New York.....	10
May11	Knockout Brown	No dc	Brooklyn.....	10
May25	Knockout Brown	K by	New York.....	1
July 27	Battling Hurley.	No dc	Albany.....	10
Aug. 7	Battling Hurley.	W	Jeffersonville..	10
Sept. 7	Pal Moore.....	No dc	New York.....	10
Sept.12	Pal Moore.....	D	Boston.....	12
Oct. 19	Phil Brock.....	No dc	New York.....	10
Oct. 24	Tommy Ginty...	No dc	Scranton.....	6
Nov.30	Packy M'Farl'nd	L	San Fran.....	20
Dec.26	Joe Bedell.....	No dc	Brooklyn.....	10
1912				
Jan 16	Joe Bedell.....	No dc	Brooklyn.....	10
Jan. 31	One-rnd Hogan.	D	San Fran.....	20
Mar. 9	Abe Attell.....	W	San Fran.	20
Apr.16	Leach Cross....	No dc	New York.....	10
Aug. 3	Abe Attell.....	D	San Fran.....	20
Aug.28	Young Brown..	No dc	New York.....	10
Oct. 11	Pat Bradley....	No dc	Philadelphia ...	6
Dec. 2	Pat Conway....	Exb	New York.....	3
1913				
Jan. 1	Frankie Burns.	W	San Fran.....	17
Feb.22	Ad Wolgast....	D	San Fran.....	20
Apr.19	Ad Wolgast....	W	San Fran.....	20
Oct. 17	Packy M'Farl'd	No dc	New York.....	10
1914				
Apr. 17	Willie Ritchie	L	San Fran....	20
Sept. 22	Frankie Callahan	No dc	Brooklyn....	10

PACKEY M'FARLAND.

(PATRICK M'FARLAND)

Born Nov. 1, 1888, Chicago, Ill. Height, 5 ft. 8 in Lightweight. Nationality, Irish-American.

1904: Knockout—Pete West, 2 rounds. Kid Wal-

Packey McFarland—continued.

lace, 2 rds. Johnny West, 4 rds. Kid Harris, 5 rds. Shorty Lang, 1 rd. Young Black, 4 rds.

1905 Knockout—Jack Walker, 4 rds. Jack Meyers 3 rds. Jack Carr, 3 rds. Kid Greenburg, 5 rds. Jim Sweeney, 3 rds. Eddie Connelly, 2 rds. Jack Cramer, 4 rds. Hughey Gates, 4 rds. Won—Kid Siefort, 6 rds. Bobby Ferris, 6 rds. Orvil Thorne, 6 rds. Jimmy Murray, 6 rds.

1906: Knockout—Eddie Presten, 3 rds. Eddie West, 2 rds. Kid Isso, 2 rds. Kid Ebbert, 3 rds. Jimmy Ross, 3 rds. Kid Brewer, 3 rds. Ike Nelson, 4 rds. Eddie Linden, 2 rds. Tommy Moore, 2 rds. Jack Harding, 4 rds. Billy Finucane, 5 rds. Fred Gilmore, 3 rds. Young Morris, 2 rds. Jack Fox, 4 rds. Won—Nathan Frazen, 6 rds.

1907: Knockout—Steve Kinney, 9 rds. Jimmy Freslin, 2 rds. Joe Gilligan, 8 rds. Joe Gilligan, 9 rds. Won—Kid Goodman, 15 rds. Maurice Sayres, 10 rds. Charley Neary, 10 rds. Benny Yanger, 4 rds. Kid Goodman, 10 rds. No decision—Kid Herman, 15 rds.

1908: Won—Bert Keyes, 12 rds. Freddie Welsh, 10 rds. Jimmy Britt, 6 rds. Phil Brock, 7 rds. No decision—Tommy Loughrey, 6 rds. Leach Cross, 6 rds. Tommy Murphy, 6 rds. Draw—Freddie Welsh, 25 rds.

				Rds.
1909				
Jan. 15	Dick Hyland.....	No dc	Los Angeles	10
Mar 23	Leach Cross.....	No dc	New York...	10
Mar. 30	Dave Deshler ...	D	Boston	12
May 26	Harry Trendall..	W	Kansas City.	10
Sept. 19	Ray Bronson.....	D	New Orleans	20
Nov. 8	John Thompson..	W	Kansas City.	10
1910				
Apr. 1	Dick Lee.....	K	England.....	9

1910 Packey McFarland—continued.			Rds.
May 30—Freddie Welsh...	D	England.....	20
June 18—Jack Goldswain.	K	England.....	3
Sept. 27—Dick Hyland	No dc	New York...	10
1911			
Jan. 9—Johnny McCarthy	W	Kansas City.	10
Jan. 17—Jack Goodman...	K	New York...	5
Jan. 25—Young Erne.....	No dc	Philadelphia	6
Jan. 30—Jack Britton.....	D	Memphis....	8
Feb. 6—Bert Keyes.....	No dc	Pittsburgh ..	6
Feb. 22—Frank Madole....	No dc	Philadelphia	6
Mar. 14—Owen Moran.....	No dc	New York...	10
Mar. 20—Billy Ryan.....	W	Oswego.....	4
Apr. 3—Paul Kohler.....	No dc	Canton.....	10
Apr. 7—Morris Bloom....	W	Racine.....	8
Apr. 18—Tommy Murphy.	No dc	New York...	16
May 12—Tommy Kilbane .	No dc	Buffalo.....	10
June 6—Phil Knight.....	No dc	Cleveland...	10
Oct. 30—Al Dewey.....	W	Wilkes-Barre	5
Nov. 4—Tommy Ginty....	No dc	Scranton.....	6
Nov. 30—Tommy Murphy.	W	San Fran....	20
1912			
Jan. 24—Jack Ward..... .	No dc	Philadelphia.	6
Feb. 6—Kid Burns.....	No dc	New York...	10
Feb. 14—Eddie Murphy...	No dc	South Bend..	10
Feb. 29—Tommy Devlin...	K	Cleveland ...	4
Mar. 5—One-round Hogan	No dc	New York...	10
Mar. 15—Kid Burns.....	W	Kenosha	8
Apr. 11—Willie Schaefer...	K	Quincy	4
Apr. 26—Matt Wells.....	No dc	New York...	10
May 6—John Stewart.....	No dc	Rochester...	10
May 9—Johnny Connelly.	W	Fall River...	5
May 15—Young Erne.....	No dc	Philadelphia.	6
May 29—Ray Bronson.....	No dc	Indianapolis.	10
June 3—Jeff Boyle.....	No dc	Peru, Ind....	6
June 6—Frank Brennan...	K	Muskegon...	4
July 3—Eddie Randall....	K	Cincinnati....	3

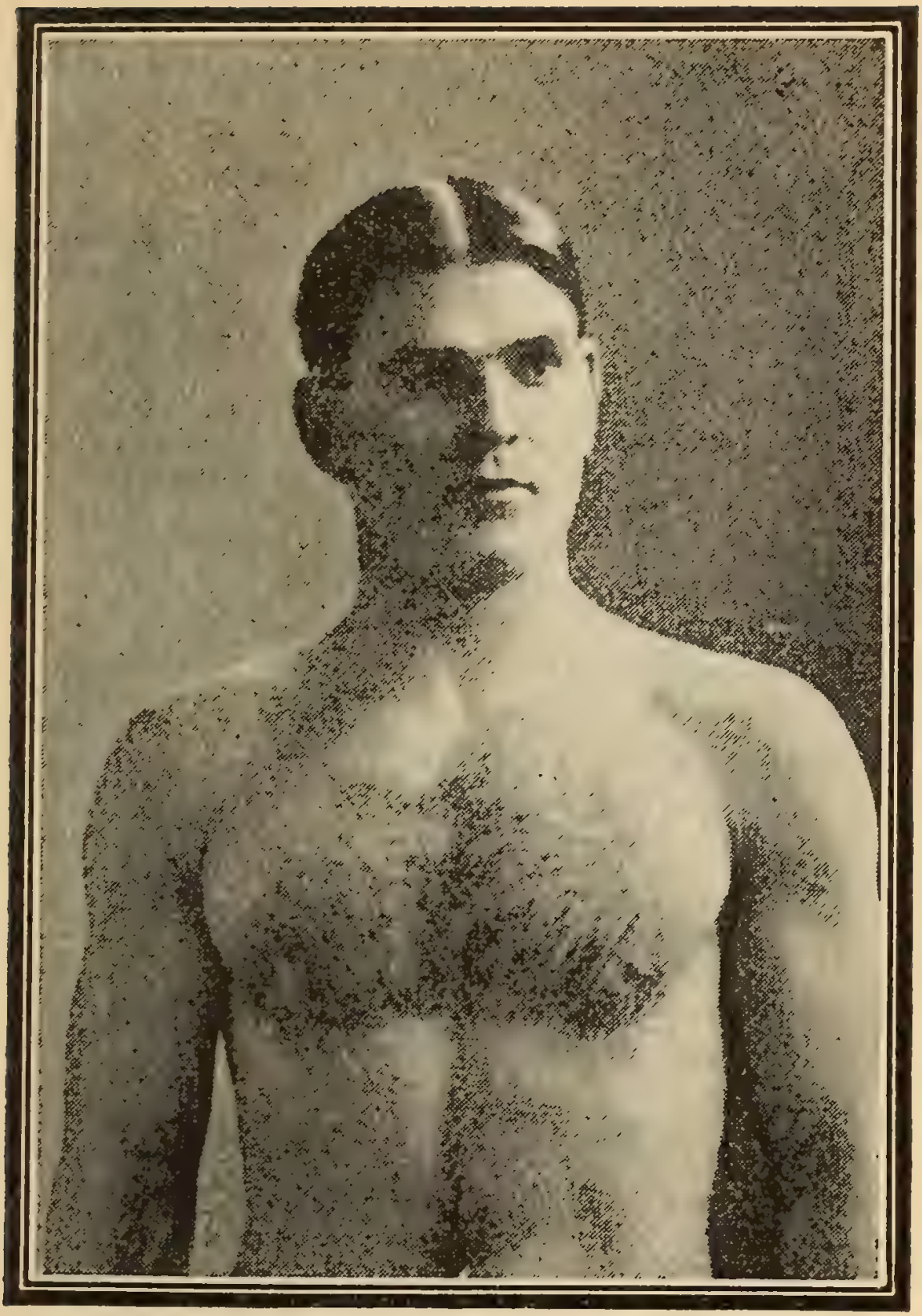

FRANK GOTCH

1912	Packey McFarland—continued.			Rds.
Aug. 30	Joe Hirst.....	No dc	Philadelphia.	6
Oct. 11	Tommy Kilbane..	W	Winnipeg ...	7
Oct. 17	Kid Alberts.....	W	Cleveland...	10
Oct. 25	Jimmy Duffy.....	No dc	Buffalo.....	10
Nov. 27	Harry Donahue..	No dc	Indianapolis	10
Dec. 4	Battling Terry.....	W	Dayton	5
Dec. 16	Eddie Murphy....	No dc	Kenosha....	10
1913				
Mar. 7	Jack Britton.....	No dc	New York..	10
Oct. 17	Tommy Murphy..	No dc	New York..	10
Nov. 20	Kid Alberts.....	W	Waterbury..	10
Nov. 26	Harry Brewer	No dc	Windsor	8
Dec. 4	Harry Trendall...	No dc	St. Louis....	8
Dec. 8	Jack Britton.....	No dc	Milwaukee..	10

SCIENTIFIC BAG PUNCHING by Harry Seeback, the Champion, is an exhaustive treatise on the art. Mailed for Seven Two-cent Stamps. Richard K. Fox, Publishing Company, Franklin Square, New York.

FRANKIE BURNS.

Born Jersey City, N. J., June 24, 1889. Nationality Irish-American.

1908: Knockout—Clarence Burns, 4 rds. Eddie Kelly, 2 rds. Won—Clarence Burns, 4 rds. Toddy Leonard, 4 rds. No decision—Willie Burns, 6 rds. Willie Burns, 6 rds. Young O'Leary, 6 rds. Willie Burns, 6 rds. Young Stoney, 6 rds. Clarence Burns, 6 rds. Young Stoney, 6 rds.

1909: Knockout—Young Rago, 2 rds. YoungStoney, 2 rds. Packey Hommey, 10 rds. No decision—

Frankie Burns—continued.

Young O'Leary, 10 rds. Young Wagner, 10 rds. Tibby Watson, 6 rds. Young Wagner, 10 rds. Packey Hommey, 10 rds. Johnny Daly, 10 rds.

1910: Won—Young O'Leary, 7 rds. Joe Shea, 15 rds. No decision—Young O'Leary, 10 rds. Charley Goldman, 10 rds. Young O'Leary, 10 rds. Johnny Moran, 10 rds. Johnny Coulon, 10 rds. Johnny Coulon, 10 rds. Packey Hommey, 10 rds. Young O'Leary, 10 rds. Joe Coster, 10 rds. Tommy Houck, 10 rds. Johnny Daly, 10 rds. Charley Goldman, 6 rds.

1911

Jan. 27	Digger Stanley	No dc	New York	10
Feb. 21	Alf. Lynch	D	New Haven	15
Mar. 31	Abe Attell	No dc	New York	10
Apr. 24	Tommy Houck	D	New Haven	15
May 3	Young Wagner	No dc	Brooklyn	10
June 9	Johnny Daly	No dc	New York	10
July 14	Eddie Sherman	No dc	Rockaway	10
Sept. 1	Charley Harvey	No dc	Rockaway	10
Oct. 23	Monte Attell	W	New Orleans	10
Nov. 16	Young Wagner	No dc	New York	10
Nov. 28	Mike Malia	No dc	New York	10
Dec. 9	Joe Wagner	No dc	New York	10

1912

Jan. 21	Johnny Daly	W	New Orleans	20
Feb. 18	Johnny Coulon	L	New Orleans	20
Mar. 14	Jim Kendrick	W	New Orleans	10
Mar. 25	Willie Gibbs	W	Memphis	8
Apr. 10	Chick Hayes	D	Indianapolis	10
May 14	Johnny Kilbane	No dc	New York	10
May 29	Young Solberg	No dc	Brooklyn	10
June 18	Banty Lewis	No dc	Newark	6
Aug. 20	Jim Kendrick	No dc	Rockaway	10
Oct. 7	Eddie Morgan	No dc	New York	10

1912	Frankie Burns—continued.			Rds.
Nov. 27	Young O'Leary...	No dc	New York...	10
Dec. 10	Jim McVeigh....	D	Newark.....	6
Dec. 14	Jim Kendrick....	No dc	Brooklyn....	10
Dec. 21	Young Rector....	K	New York...	2
1913				
Jan. 13	Battling Reddy...	W	New Orleans	10
Jan. 18	Billy Fitzsimmons	W	New Orleans	10
Feb. 1	Mike Rosen.....	No dc	New York ..	10
Feb. 15	Gene Delmont....	No dc	Philadelphia	6
Mar. 6	Mickey Brown....	No dc	New York...	10
Mar. 29	Eddie Campi.....	L	Vernon	20
May 6	Jimmy Murray...	No dc	New York...	10
May 12	Banty Lewis	W	New Haven.	10
May 24	Knockout Eggers.	No dc	New York...	10
June 9	Jabez White.....	No dc	Albany	10
June 23	Johnny Coulon...	No dc	Kenosha.....	10
July 25	Al Shubert	No dc	FarRockaway	10
Aug 29	Benny Chavez....	D	Denver	10
Sept. 12	Earl Denning.....	K	Denver.....	2
Oct. 10	Eddie Campi.....	D	Denver.....	15
Nov. 25	Artie Edwards...	No dc	New York...	10
Dec. 13	Knockout Eggers	No dc	Brooklyn....	10
1914				
Jan. 12	Tommy O'Toole..	No dc	Wilkes-Barre	10
Feb. 12	Young Joe Fox...	No dc	New York...	10
Mar. 30	Gene Gannon	No dc	New York...	10
Apr. 23	Al Shubert.....	D	Waterbury..	10
May 18	Eddie Campi.....	No dc	Philadelphia	6
July 7	Jim Kendrick....	K	Rockaway...	9
July 14	Battling Lahn	No dc	Brooklyn....	10
July 17	Dutch Brandt....	No dc	Far Rockw'y	10
Aug. 19	Kid Taylor.....	No dc	New York...	10
Aug. 23	Mike Rosen.....	No dc	Rockaway...	10
Oct. 13	Willie Jackson....	No dc	New York...	10
Oct. 17	K. O. Eggers.....	W	New York...	5
Nov. 15	Kid Herman. ...	W	New Orleans	13

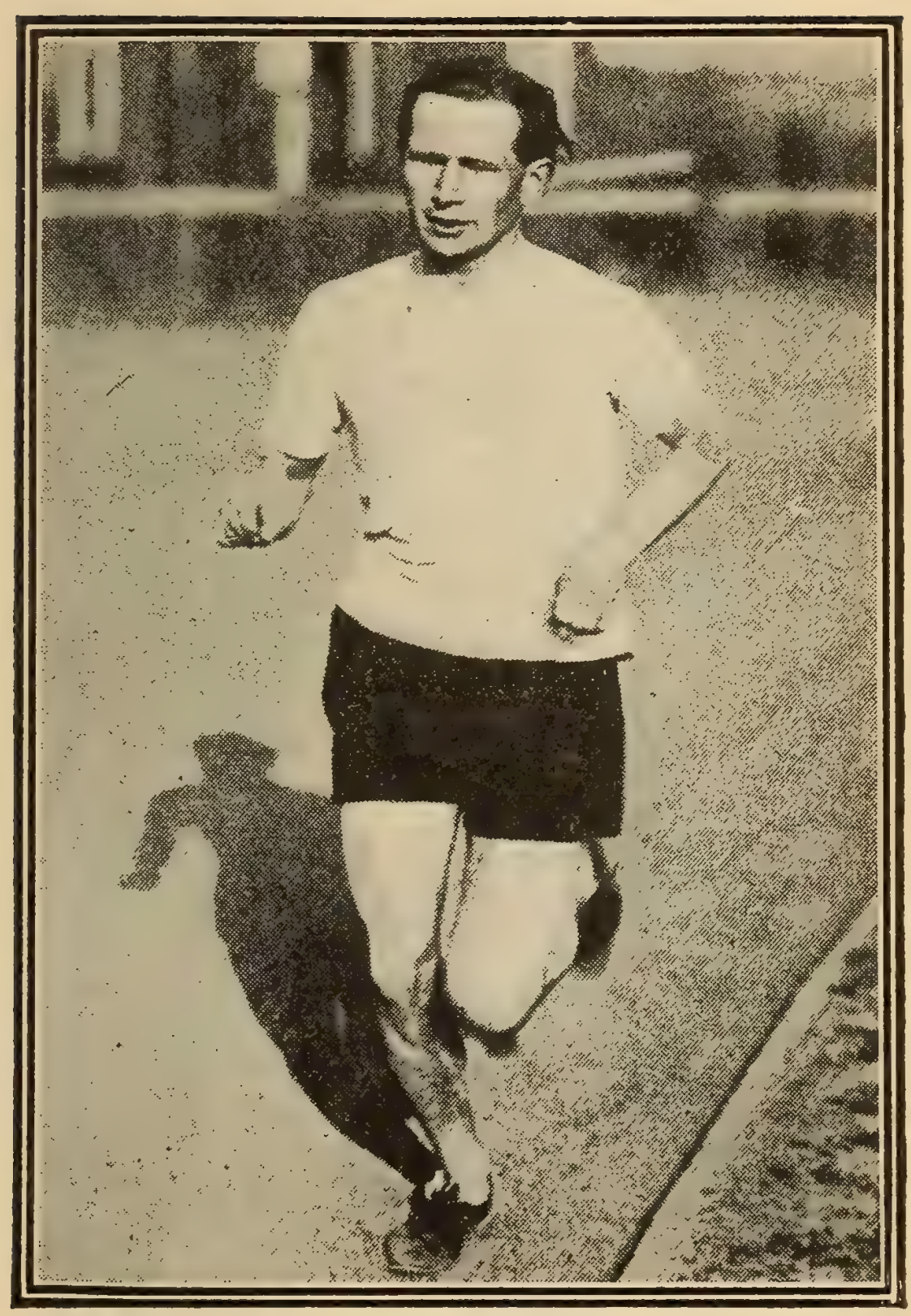

H. KOLEHMAINEN

JOE MANDOT.

Born Aug. 3, 1891, New Orleans, La. Height, 5 ft. 6 in. Lightweight. French. Color, white.

1908: Knockout—Chas. Donnelly, 3 rds.

1909; Knockout—Young Tibby, 4 rds. Kid Bogan, 4 rds. Kid Plot, 1 rd. Billy Tierney, 6 rds. Jack Collier, 2 rds. Kid Vittor, 1 rd. Won—Chas. Gillian, 3 rds Kid Bogan, 8 rds. Jack Collier 8 rds. Lost—Young Fitzgerald, 8 rds. Draw—Tom Hatwell, 4 rds. Young Silverberg, Geo Kitson, 10 rds.

1910: Knockout—Kid Frenchy, 6 rds. Cess Walsh, 1 rd. Johnny Regan, 3 rds. Patsy Hughes, 1 rd. Won — Young Silverberg, 8 rds. Billy Wagner, 8 rds. Tommy Dixon, 8 rds, Mickey Sheridan, 6 rds. Tommy Dixon, 10 rds. Lost—Frankie Conley, 10 rds. Draw — Charley White, 8 rds.

1911			Rds.
Feb. 17—Yankee Schwartz	D	Memphis....	8
Feb. 20—Steve Kennedy...	K	Memphis...	1
Mar. 6—Yankee Schwartz	W	Memphis ...	8
Mar. 13—Gene McGovern.	W	Memphis ...	8
Apr. 17—Charley White...	W	Memphis....	8
May 8—Jack White.....	W	Memphis....	8
May 22—Yankee Schwartz	W	Memphis....	8
June 19—Joe Coster.....	W	Memphis....	8
July 17—Boyo Driscoll.....	W	Memphis....	8
July 31—Bennie Kaufman.	W	Memphis....	8
Sept 4—Joe Theel.....	K	Memphis....	5
Sept. 18—Tommy Kilbane.	W	Memphis....	8
Oct. 29—Young Saylor....	K	McD'ghvlle.	15
Nov. 20—Matty Baldwin...	D	Memphis ...	8
Dec. 3—Grover Hayes....	W	New Orleans	20
1912			
Jan. 8—Billy Allen.....	W	New Orleans	8

1912	Joe Mandot—continued			Rds.
Feb. 20	Pal Moore.....	W	New Orleans	10
Mar. 4	Jack Redmond...	W	Memphis....	8
Apr. 1	Owen Moran.....	W	Memphis....	8
Apr. 24	Young Saylor.....	No dc	Indianapolis.	10
May 20	Ray Temple.....	L	Memphis....	8
June 24	Willie Ritchie....	No dc	New Orleans	10
July 4	Ray Temple.....	W	Memphis....	8
Sept. 2	Joe Rivers	W	Vernon.....	20
Oct. 14	Joe Sherman.....	W	Memphis....	8
Nov. 4	Ad Wolgast.....	No dc	New Orleans	10
Nov. 28	Joe Rivers.....	L	Los Angeles.	20
1913				
Feb. 3	Mickey Sheridan..	W	Memphis....	8
Mar. 10	Leach Cross.....	L	New Orleans	10
Apr. 7	Johnny Lore.....	No dc	New Orleans	10
May 20	Bud Anderson....	L	Vernon.....	12
Dec. 10	Pat Drouillard....	No dc	Windsor	10
1914				
Jan. 1	Earl Fisher.....	No dc	Cincinnati...	10
Jan. 14	Johnny Griffiths.	No dc	Windsor	8
Jan. 23	Johnny Lore....	No dc	New York...	10
Apr. 21	Matty McCue....	No dc	Racine.....	10
May 25	Freddie Welsh ..	No dc	New Orleans	10
July 4	Johnny Dundee..	No dc	New Orleans	10
Sept. 18	Ad Wolgast.....	No dc	Milwaukee..	10
Oct. 4	Joe Rivers.....	W	New Orleans	20
Oct. 26	Hal Stewart.....	No dc	Kalamazoo..	10
Nov. 17	Milburn Saylor..	W	Boston	12

JOHNNY COULON.

Born Feb. 12, 1889, Chicago. Height, 5 ft. Bantamweight. Nationality, Irish-French.

1905: Knockout—Young Bennie, 6 rds. Kid Irwin, 2 rds. George Fox, 3 rds. Kid Carpenter, 4 rds. Young Kelly, 3 rds. Jack Ryan, 3 rds. Jimmy

Johnny Coulon—continued.

Dunn, 1 rd. Bob Prosser, 2 rds. Won—Kid Burns, 6 rds. Frankie Nee, 6 rds. Danny Goodman, 3 rds. Frank Moran, 3 rds.

1906: Knockout—Fred Gaylor, 2 rds. Ralph Grant, 4 rds. Fred Gaylor, 1 rd. Kid Bruno, 3 rds. Won—Eddie Greenwald, 3 rds. Jack Francis, 2 rds. Eddie Brandt, 3 rds. Kid Bardt, 2 rds. Johnny Eagen, 2 rds. Danny Goodman, 8 rds. Charley Kriegel, 8 rds. Frank Moran, 3 rds.

1907				
Feb. 12	Young Fitzgerald	W	Milwaukee..	10
Mar. 12	Young Fitzgerald	W	Milwaukee..	8
Mar. 15	Kid Murphy.....	L	Milwaukee..	10
Nov. 1	Young Fitzgerald	W	Milwaukee..	10
1908				
Jan. 8	Kid Murphy.....	W	Peoria	10
Jan 29	Kid Murphy.....	W	Peoria	10
Feb. 20	Coonev Kelly....	K	Peoria	9
Mar. 14	Yng T McGovern	W	Los Angeles.	10
Apr. 29	Tommy Scully...	W	Waukegan..	5
Aug. 6	Young Joe Gans.	W	Waukegan..	5
Sept. 24	Terry Edwards..	K	Milwaukee..	4
Oct. 5	Yankee Schwartz	No dc	Philadelphia	6
Oct. 13	Eddie Doyle.....	No dc	Philadelphia	3
Oct. 13	Young McGovern	No dc	Philadelphia	4
Nov. 4	Young O'Leary..	No dc	New York...	6
1909				
Jan. 1	Mike Orrison....	W	Kansas City.	6
Feb. 11	Kid Murphy.....	W	New York...	5
Feb. 18	Johnny Daly.....	No dc	New York...	6
Mar. 1	Joe Coster.....	No dc	Brooklyn....	10
Mar. 4	Eddie Doyle.....	No dc	New York...	10
May 20	Jack Phenecie....	No dc	Johnstown...	6
May 28	Tebby Watson...	K	Dayton.....	10
Oct. 22	Young Ziringer..	No dc	Pittsburgh...	6
Nov. 23	Patsy Brannigan.	No dc	Pittsburgh...	6

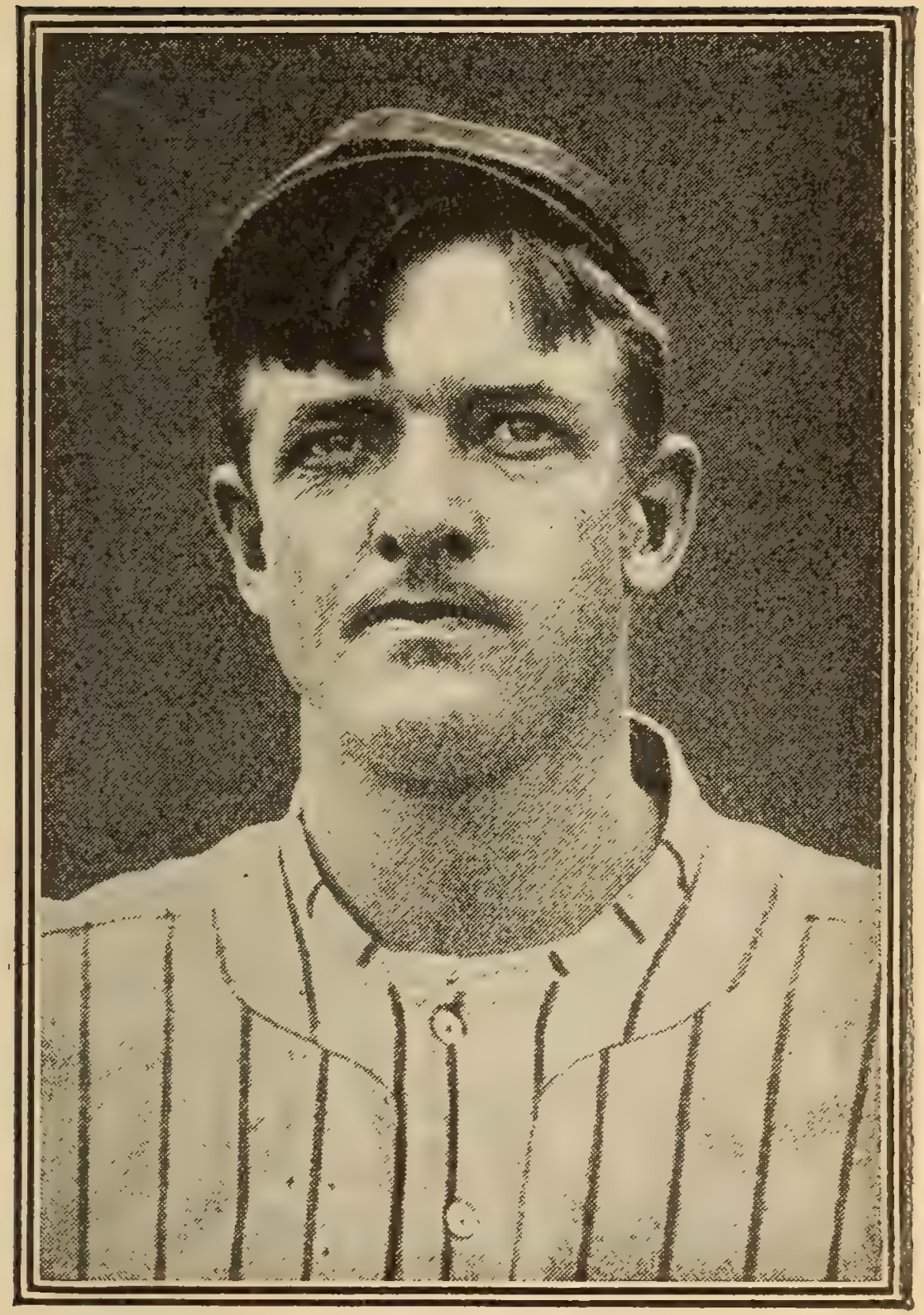

(C) by American Press Association

CHRISTY MATHEWSON

1910	Johnny Coulon—continued.			Rds.
Jan. 15	George Kitson...	W	New Orleans	10
Jan. 30	Earl Denning	K	New Orleans	9
Feb. 19	Jem Kendrick....	W	New Orleans	10
Mar. 6	Jem Kendrick....	K	New Orleans	9
Apr. 11	Young O'Leary...	No dc	New York..	10
Apr. 25	Frankie Burns. ...	No dc	Brooklyn....	10
May 12	Phil McGovern....	No dc	New York..	10
June 8	Frankie Burns.....	No dc	New York..	10
Dec. 5	Charley Harvey..	W	New Orleans	10
Dec. 19	Earl Denning.....	W	Memphis....	5
1911				
Jan. 19	Terry Moran....	K	Memphis....	2
Feb. 26	Frankie Conley..	W	New Orleans	20
Mar. 22	George Kitson...	K	Akron. ..	5
Mar. 28	Harry Forbes....	No dc	Kenosha....	10
Apr. 20	Phil McGovern..	W	Kenosha....	10
Apr. 25	Eddie O'Keefe...	D	Kansas City.	10
May 25	Johnny Daly.....	No dc	Fort Wayne.	10
1912				
Jan. 11	George Kitson ..	K	South Bend .	3
Jan. 22	Harry Forbes....	W	Kenosha	3
Feb. 3	Frankie Conley...	W	Los Angeles.	20
Feb. 18	Frankie Burns....	W	New Orleans	20
May 8	Young Solberg...	No dc	Brooklyn	10
June 11	Frankie Hayes...	K	New Haven .	4
July 2	Joe Wagner.....	No dc	New York...	10
Oct. 18	Kid Williams.....	No dc	New York...	10
Nov. 20	Charley Goldman	No dc	Brooklyn.....	10
1913				
Apr 30	Tommy Hudson..	K	Windsor, Can	5
May 12	Frankie Bradley..	No dc	Philadelphia	6
June 23	Frankie Burns....	No dc	Kenosha....	10
1914				
Jan. 22	Young Sinnett ...	No dc	Racine.....	10
June 9	Kid Williams....	K by	Vernon.....	3

LEO HOUCK

Born Nov. 4, 1889, Lancaster, Pa. Height, 5 ft. 8½ in. Weight, 154 to 158 lbs. Color, white. German-American.

1907: Won—Shorty Groff, 6 rds. Draw—Kid Kpeckel, 4 rds. Baldy Fritch, 4 rds. Young Warren, 4 rds.

1908: Knockout—Hugh McCann, 4 rds. Eddie Wallace, 5 rds. Tommy Dugan, 2 rds. Young Marshall, 2 rds. Won—Young Jack Hanlon. 6 rds. Jimmy Livingston, 6 rds. Sam Parks, 6 rds. Sam Parks, 6 rds. Reddie Moore, 6 rds. Frankie Moore, 6 rds. Buck Egan, 6 rds. Kid Daley, 6 rds. Kid Beebe, 6 rds.

1909			Rds.
Jan. 8—Tommy O'Keefe.	D	Lancaster...	6
Jan, 22—Kid Broad.....	W	Lancaster...	6
Feb. 6—Percy Cove.....	W	Lancaster...	6
Feb. 22—Phil Griffin.....	No dc	Philadelphia	6
Feb. 26—Grover Hayes ...	D	Harrisburg..	6
Mar. 4—Willie Lucas.....	D	Lancaster...	6
Mar. 17—Grover Hayes ...	No dc	Philadelphia	6
Mar. 23—Phil Griffin	W	Lancaster...	6
Apr. 6—Harry Kegel	K	Lancaster...	2
Apr. 15—George Decker..	W	Lancaster...	6
May 6—Eddie McAvoy...	W	Lancaster...	6
May 20—Tommy O'Keefe.	W	Lancaster...	6
Sept. 14—Jack Britton.....	D	Lancaster...	6
Sept. 24—Kid Broad	W	Lancaster...	6
Oct. 6—Jack Britton.....	W	Lancaster...	6
Oct. 18—Mike Fleming....	W	Lancaster...	6
Nov. 4—Kid Broad.....	W	Lancaster...	6
Nov. 18—Joe Seiger.....	W	Lancaster...	6
Nov. 25—Joe Hirst	No dc	Philadelphia	6
Dec 16—Kid Locke.....	W	Lancaster...	6
Dec. 20—Young Nitchie..	W	Reading	10

1910	Leo Houck—continued.			Rds.
Jan.	20—Joe Hirst.....	D	Lancaster...	6
Jan.	29—Mickey Gannon.	No dc	Philadelphia	6
Feb.	10—Tommy O'Keefe	W	Lancaster...	6
Feb.	12—Young Erne.....	No dc	Philadelphia	6
Feb.	16—Paddy Lavin ...	D	Reading....	10
Mar.	3—Young Nitchie..	W	Lancaster...	6
Mar.	9—Jack Cardiff.....	W	Reading	10
Mar.	15—Young Loughrey	No dc	Philadelphia	6
Mar.	17—Joe Hirst.....	W	Lancaster...	6
Mar.	31—Young Erne.....	W	Lancaster...	6
Apr.	7—Young Loughrey	W	Reading	10
Apr.	15—Young Erne.....	No dc	Philadelphia	6
Apr.	21—F'g Dick Nelson.	W	New Haven.	12
Apr.	26—Frank Perron....	L-F	Boston.....	3
Apr.	30—Johnny Willetts.	No dc	Philadelphia	6
May	4—Young Loughrey	D	Wilmington.	15
June	16—Joe Hirst.....	W	Lancaster...	6
June	23—Young Loughrey	W	Lancaster..	6
Aug.	23—Harry Lewis.....	W	Boston.....	12
Sept.	17—Harry Lewis.....	No dc	Philadelphia	6
Sept.	28—Jimmy Dolan....	K	Lancaster...	4
Oct.	1—Young Otto.....	No dc	Philadelphia	5
Oct.	7—Young Loughrey	No dc	Philadelphia	6
Oct.	11—Tommy Quill	K	Boston.....	8
Oct.	17—Jimmy Gardner..	No dc	Philadelphia	6
Oct.	27—Fred Corbett.....	K	Lancaster...	3
Oct.	29—Frank Klaus.....	No dc	Philadelphia	6
Nov.	11—Frank Mantell....	W	Thornton....	15
1911				
Feb.	2—Barney Williams	No dc	Lancaster...	6
Feb.	4—Tom McMahon..	No dc	Philadelphia	6
Feb.	14—Frank Klaus.....	L	Boston	12
Feb.	24—Harry Mansfield	No dc	Lancaster...	6
Mar.	11—Harry Ramsey..	No dc	Philadelphia	6
May	3—Harry Lewis....	W	France.....	20
June	15—Joe Thomas.....	No dc	Lancaster...	6

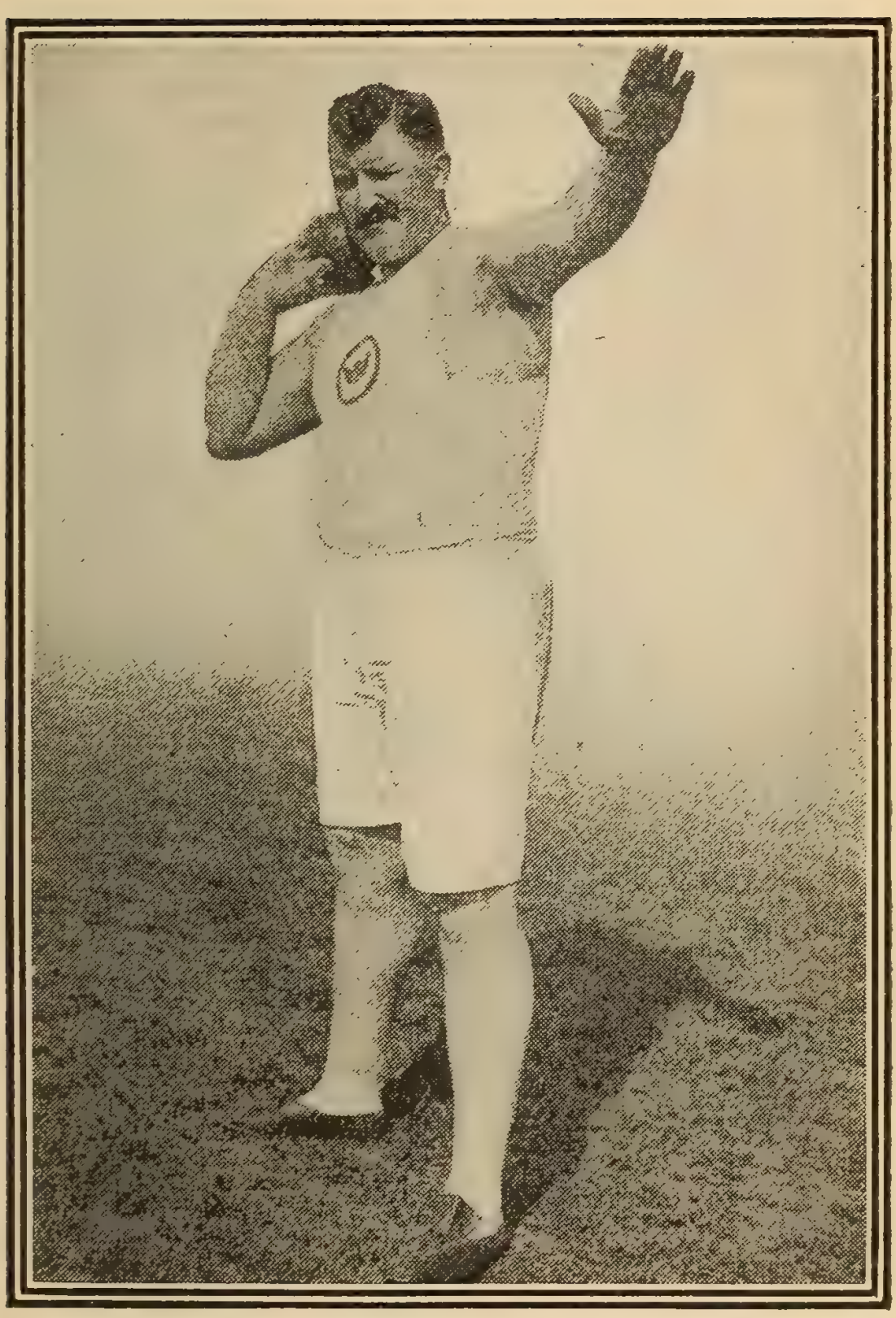

PAT McDONALD

1911	Leo Houck—continued.			Rds.
Sept. 16	—George Chip....	No dc	Philadelphia	6
Sept. 21	—Frank Mantell...	No dc	New York...	10
Sept. 28	—Harry Ramsey..	No dc	Lancaster....	6
Oct. 18	—Frank Klaus....	No dc	Philadelphia	6
Oct. 24	—Barney Williams	W	Boston.....	12
Nov. 4	—Harry Ramsey..	No dc	Lancaster...	6
Nov. 15	—Buck Crouse....	No dc	Pittsburgh...	6
1912				
Jan. 1	—Jack Dillon.....	L	Indianapolis.	7
Apr. 20	—Bob Moha.....	No dc	Philadelphia.	6
Apr. 23	—Peck Miller.....	No dc	Lancaster....	6
May 23	—Jack Fitzgerald...	No dc	Lancaster....	6
June 13	—George Chip.....	No dc	Lancaster....	6
Sept. 27	—Billy Papke.....	No dc	Philadelphia.	6
Oct. 9	—Eddie McGoorty.	No dc	Philadelphia.	6
Nov. 8	—Dave Smith.....	No dc	Philadelphia.	6
Nov. 25	—Kid Wagner.....	No dc	Scranton....	6
1913				
Jan. 13	—Freddie Hicks....	No dc	Lancaster ..	6
Jan. 22	—Jack Dillon.....	No dc	Philadelphia	6
Feb. 10	—Al Rodgers.....	No dc	Altoona.....	6
May 30	—Buck Crouse.....	No dc	Lancaster...	6
Sept. 6	—Tommy Bergin....	No dc	Philadelphia	6
Oct. 9	—Jack Dillon.....	No dc	Lancaster...	6
Nov. 15	—George Chip.....	No dc	Philadelphia	6
1914				
Jan. 17	—Joe Borrell.....	No dc	Philadelphia	6
Feb. 23	—Billy Murray.....	L	San Fran....	14
Apr. 21	—George Chip	No dc	Youngstown	12
Nov. 14	—Young Ahearn...	No dc	Philadelphia	6
Nov. 16	—Kid Wagner....	No dc	Lancaster....	6

SUBSCRIBE for the Greatest Sporting Weekly in the World—THE POLICE GAZETTE—for $4.00 it is mailed to you for one year.

JOHNNY KILBANE.

(JOHN P. KILBANE.)

Born April 18, 1889, Cleveland, O. Height, 5 ft. 5 in. Featherweight. Irish-American. Color, white.

1907: Knockout—Kid Campbell, 6 rds. Won—Tom Mangan, 3 rds. Tommy Burns. 3 rds.

1908: Knockout—Herman Zahnizer, 9 rds. Won—Paul Koehler, 6 rds. Young Saylor, 10 rds. Tommy Kilbane, 25 rds. Clyde LeMaster, 6 rds. No decision—Tommy Lynch, 10 rds. Paul Koehler, 6 rds. Battling Terry, 10 rds. Young Joe Grim, 10 rds. Draw—Tommy Kilbane, 3 rds. Tommy Kilbane, 4 rds.

1909: Knockout—Mike Bartley, 5 rds. Jeff Gaffney, 5 rds, Won—Johnny Whittaker, 12 rds. Clyde LeMaster, 8 rds. Cloyce Yaeger, 10 rds. Happy Davis, 6 rds. Marty Heffron, 8 rds. Won-foul—Biz Mackey, 5 rds. Draw—Jack White, 10 rds. Jack White, 12 rds.

1910

Jan. 1—Tommy Kilbane.	W	Canton, O...	15
Feb. 2—Jack White.....	D	Windsor.....	8
Mar. 3—Kid Tyler.....	K	Cleveland,..	3
Mar. 30—Biz Mackey.....	Stop.	Lorain, O...	6
Apr. 30—Bobby Tickle.....	W	Boston.....	10
May 22—Al. Delmont.....	W	Boston.....	10
July 4—Patsy Brannigan.	W	Akron.....	12
Sept. 29—Benny Kaufman.	No dc	Pittsburgh...	6
Oct. 22—Sam Langford...	Ex.	Kansas City.	3
Oct. 24—Abe Attell.....	L	Kansas City	10
Nov. 25—Benny Kaufman.	No dc	Akron, O....	12

1911

Jan. 2 - Patsy Brannigan.	W	Canton, O...	12
Jan. 7—Tommy O'Toole..	W	Philadelphia	6
Jan. 12—Gussie Wilson...	W	Cleveland...	10
Feb. 14—Jack White.....	W	Columbus, O	12

1911	Johnny Kilbane—continued.			Rds
Feb. 27	—Tom. Bresnahan.	W	Youngstown	10
Mar. 8	—Johnny Albanese.	W	Cleveland...	10
Mar. 16	—Young Ghetto....	W	Cleveland...	10
Mar. 24	—Monte Attell.....	D	Cleveland...	10
May 6	—Joe Rivers	L	Vernon, Cal.	20
May 30	—Jimmy Walsh....	W	Canton, O...	12
July 15	—Patsy Kline.....	W	Vernon, Cal.	20
Sept. 4	—Joe Rivers..... .	K	Vernon, Cal.	16
Sept. 30	—Frankie Conley..	W	Vernon, Cal.	20
Nov. 29	—Patsey Brannigan	W	Youngstown	10
Dec. 23	—Charley White....	W	Cleveland ...	12
1912				
Feb. 22	—Abe Attell.....	W	Los Angeles,	20
May 14	—Frankie Burns....	No dc	New York...	10
May 21	—Jimmy Walsh	D	Boston.....	12
June 5	—Tommy O'Toole..	No dc	Philadelphia.	6
July 4	—Tommy Dixon ...	W	Cleveland ...	12
Sept. 4	—Johnny Dundee..	No dc	New York...	10
Sept. 11	—Jack Moore.....	W	Tiffin, O.....	10
Sept. 19	—Eddie O'Keefe...	No dc	New York...	10
Oct. 14	—Eddie O'Keefe...	W	Cleveland....	12
Oct. 24	—Johnny Albanese.	No dc	Columbus...	10
Oct. 29	—Tommy Dugan...	K	Johnstown..	4
Dec. 3	—Monte Attell....	W	Cleveland...	8
Dec. 12	—Tommy Dixon...	W	St. Louis....	8
1913				
Jan. 1	—Ollie Kirk.....	W	St. Louis....	2
Feb. 4	—Young Driscoll...	No dc	Brooklyn....	10
Feb. 19	—Geo. Kirkwood...	W	New York...	6
Apr. 29	—Johnny Dundee..	D	Los Angeles	20
June 10	—Jimmy Fox.....	W	Oakland	6
Sept. 16	—Jimmy Walsh....	W	Boston	12
Sept. 20	—Joe Goldberg....	No dc	Rochester...	10
Oct. 8	—Kid Julian.....	No dc	New York...	10
Oct. 30	—K. O. Mars.....	K	Cincinnati ...	7
Nov. 10	—Eddie O'Keefe..	K	Philadelphia.	1

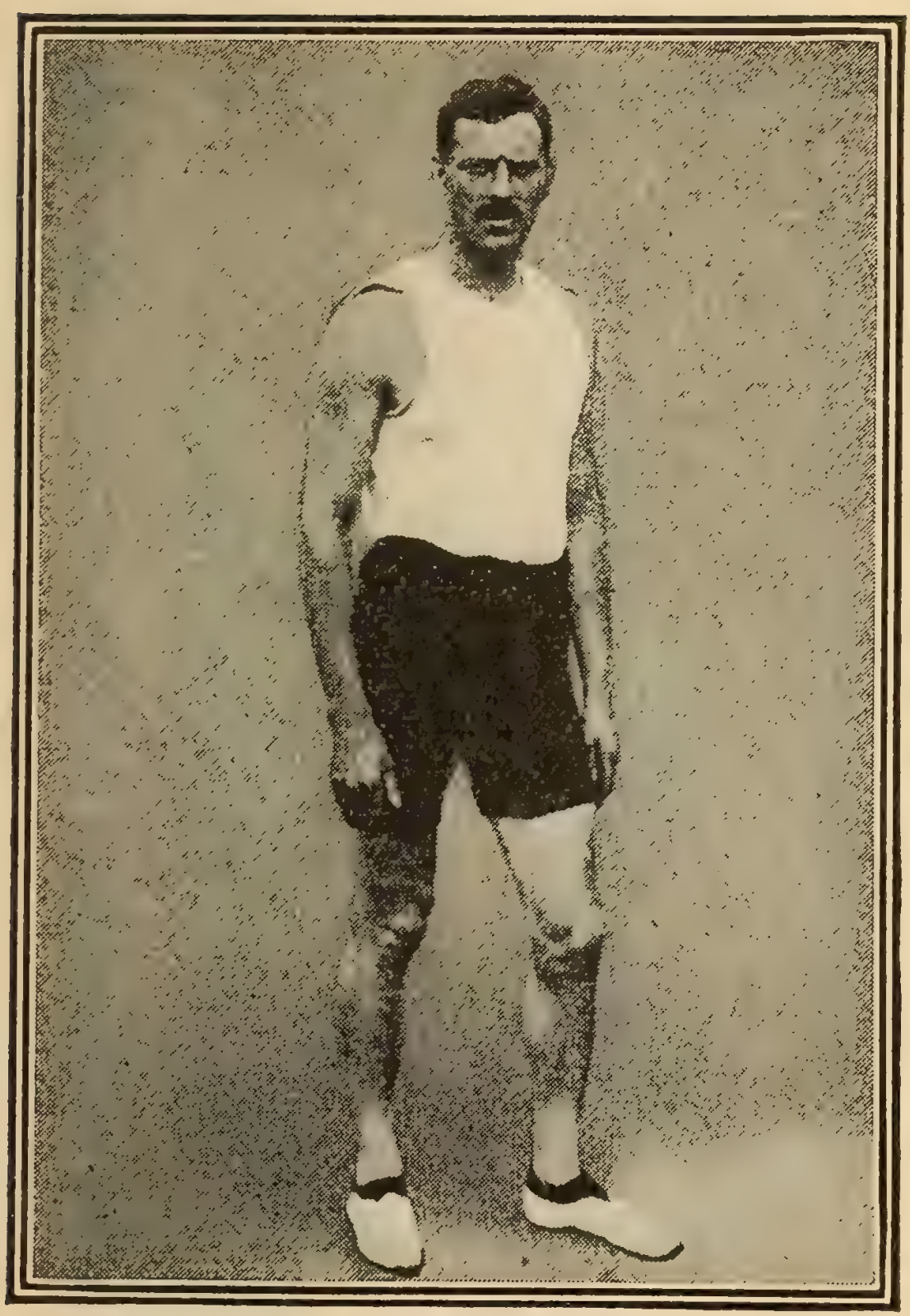

(C) by American Press Association.

ERNEST BARRY.

1914	Johnny Kilbane—continued.			Rds.
Jan. 5	—Eddie Moy.....	K	Philadelphia	5
Feb. 2	—Eddie Moy.....	No dc	Philadelphia	6
Feb. 7	—Charley Thomas.	No dc	Philadelphia	6
Feb. 11	—Tom Bresnahan..	No dc	Syracuse....	10
Apr. 6	—Gene Delmont...	No dc	Memphis....	8
Apr. 13	—Frankie Dailey..	No dc	Philadelphia	6
Apr. 17	—Kid Julian.....	No dc	Syracuse....	10
Apr. 22	—Bobby Reynolds.	No dc	Windsor	8
May 29	—Benny Chavez....	K	Denver.....	2
July 2	—Knockout Mars..	No dc	Cincinnati ..	10

BOMBARDIER WELLS.

Born Aug. 31, 1887. Height, 6 ft. 3 in. Heavyweight. Nationality, English.

Knockout—Gunner Turner, 3 rds. Private Jarvis, 2 rds. Private Tansell, 3 rds. Corporal Goldburn, 1 rd. Sergt. Gale, 1 rd. Gunner Blatcher, 1 rd. Driver Ness, 1 rd Corporal Houston, 2 rds. Gunner McMurray, 1 rd. Corporal Brown, 3 rds. Won-points—Sergt. Magee, 3 rds. Sergt. Bateman, 3 rds. Private Clohessy, 3 rds. Sergt. Bateman, 4 rds. Private Cooper, 3 rds. Stopped—Private Clohessy, 3 rds. Private James, 2 rds.

1911				Rds.
Jan. 11	—Gunner Moir.....	K by	London.....	3
Mar. 8	—Porky Flynn.....	W	London.....	20
Apr. 24	—Ian Hague.....	K	London.....	6
Dec. 18	—Fred Storbeck....	K	London.....	11
1912				
June 28	—Al Palzer.....	K by	New York...	3
July 18	—Tom Kennedy....	W	New York...	8
Dec. 6	—George Rodel....	K	London	2
1913				
Mar. 14	—Gunboat Smith..	K by	New York...	2

1913 Bombardier Wells—continued.			Rds.
June 1—Geo. Carpentier..	K by	Ghent, Belg.	4
June 30—Packey Mahoney	K	London	13
Sept. 10—Jim Moir.....	K	London.....	5
Dec. 8—Geo. Carpentier.	K by	London.	1
1914			
Jan. 14—Gunner Rawles..	K	Belfast.....	10
Jan. 24— Pigot.....	K	Cardiff, Wales	1
Mar. 3—Bandsman Blake.	K	London.....	4
Apr. 2—Albert Lurie.....	K	London.....	7
Apr. 30—Bandsman Rice..	W	Liverpool ...	20
June 30—Colin Bell.....	K	London.....	2

LEACH CROSS.

(DR. LOUIS C WALLACH)

Born Feb. 12, 1886, New York. Lightweight.
Height, 5 ft. 7½ in.

1906: Knockout—Bob Waters, 2 rds. Jack Winters, 3 rds Knocked out by—Jack Doyle, 2 rds, Frankie Madden, 1 rd. No decision—Eddie Wallace, 3 rds. Larry McGrath, 3 rds. Jack Goodney, 3 rds. Kid Allen, 3 rds. Grover Hayes, 3 rds.

1907: Knockout—Fred Gerner, 4 rds. Babe Culten, 3 rds. Bob Shanley, 1 rd. Mike Grady, 4 rds. Jack Shaughnessy, 2 rds. Tim O'Brien, 2 rds. Jim Hunt, 1 rd. Joe Gorden, 4 rds. Won—Terry Young, 8 rds. Terry Young, 6 rds. No Decision—Irish Paddy, 6 rds. Willie Mango, 6 rds. Willie Green, 6 rds. Jack Goodman, 6 rds. Kid Stinger, 6 rds.

1908: Knockout—Joe Bernstein, 4 rds. Frankie Madden, 5 rds. Battling Hurley, 1 rd. Won—Mike Glover, 4 rds. No Decision—Kid Stinger. 6 rds. Young Nitchie, 6 rds. Sammy Smith, 6 rds. Sammy Smith, 5 rds. Ches Goodwin, 6

Leach Cross—continued.

rds. Sammy Smith, 6 rds. Bert Keyes, 6 rds. Young Loughrey, 6 rds. Fighting Dick Hyland, 6 rds. Charlie Griffin, 6 rds. Tommy Murphy, 6 rds. Willie Fitzgerald, 6 rds. Willie Fitzgerald, 6 rds. Packey McFarland, 6 rds.

			Rds.
1909			
Jan 21—Young Otto.....	K	New York...	5
Feb. 10—Jim Driscoll.....	No dc	New York ..	6
Mar. 23—Packey M'Farl'd.	No dc	New York...	10
May 28—Young Erne	No dc	New York...	10
June 26—Dick Hyland.....	K by	Colma	41
Aug. 23—Cy Smith.....	No dc	Brooklyn	10
Oct. 28—Harry Stone.,....	D	Baltimore....	15
1910			
Jan. 31—Frankie Madden.	No dc	Brooklyn	10
Feb. 17—Johnny Marto....	No dc	New York ...	10
Mar. 4—Jack Goodman...	No dc	New York...	10
Apr. 21—Dick Hyland.....	No dc	New York...	10
May 13—Matty Baldwin...	W-F	New York...	8
May 25—Tommy Murphy.	No dc	New York...	10
July 27—Battling Hurley..	No dc	New York...	10
Sept. 26—Cy Smith.....	No dc	New York...	10
Oct 11—Jack Dorman.....	No dc	New York,..	10
1911			
Jan. 17—Charley Griffin...	K	Brooklyn....	2
Feb. 3—Sammy Smith....	No dc	New York...	10
Feb. 22—Johnny Marto....	No dc	New York...	10
Feb. 27—Willie Beecher...	No dc	New York...	10
Mar. 16—Joe Bedell.....	K	Brooklyn....	10
Mar. 30—Joe Bedell.....	K	Brooklyn....	2
Apr. 10—Jack Martin.....	No dc	Albany	10
Apr. 28—Matty Baldwin...	No dc	New York...	10
May 29—Benny Franklin...	No dc	New York...	10
June 2—Matt Wells.....	No dc	New York...	10
Sept. 4—Jack Dorman	No dc	New York ..	10
Sept. 18—Paddy Sullivan...	No dc	New York ..	10

BOMBARDIER WELLS

1911	Leach Cross—continued			Rds.
Nov. 14	Tommy Maloney.	No dc	New York...	10
Nov 27	Battling Hurley..	W	New York...	8
Dec. 11	Cy Smith.....	No dc	New York...	10
Dec. 20	K. O. Brown.....	No dc	New York...	10
1912				
Jan. 15	Bert Keyes.....	No dc	New York...	10
Feb. 7	Johnny Dohan...	No dc	Brooklyn	10
Feb. 19	Tommy Maloney.	No dc	New York...	10
Feb. 26	Willie Beecher...	No dc	New York...	10
Mar. 5	Billy Allen.....	W	Rochester...	5
Mar. 13	One-round Hogan	W-F	New York...	1
Apr. 17	Tommy Murphy.	No dc	New York...	10
May 21	Paddy Sullivan...	W	New York...	5
June 3	K. O. Brown.....	No dc	New York...	10
June 11	Jack Redmond...	No dc	New York...	10
July 24	Tommy O'Keefe..	No dc	New York...	10
Aug. 7	Yng Jack O'Brien	No dc	New York...	10
Aug. 21	Tommy O'Keefe..	No dc	New York...	10
Sept. 6	Tommy Maloney.	No dc	Philadelphia.	6
Sept. 10	Jimmy Duffy.....	L-F	New York...	4
Oct. 11	Jack Britton.....	No dc	New York...	10
Nov. 14	One-round Hogan	K	New York...	3
Nov. 28	Battling Nelson...	No dc	New York...	10
Dec. 2	Shamus O'Brien..	No dc	Yonkers.....	10
1913				
Jan. 14	Joe Rivers.....	No dc	New York...	10
Jan. 21	Jimmy Duffy.....	No dc	Buffalo.....	10
Jan. 29	Young Shugrue...	No dc	New York...	10
Mar. 10	Joe Mandot.....	W	New Orleans	10
Apr. 8	Joe Rivers.....	No dc	New York...	10
May 8	Harry Trendall,..	L	St. Louis.....	8
May 13	Johnny Dohan...	No dc	New York ...	10
May 28	Teddy Maloney..	No dc	New York...	10
July 4	Bud Anderson...,.	K	Vernon	12
July 29	Matty Baldwin...	W	Vernon	20
Sept. 1	Frank Barrieau...	D	Vancouver...	12

1913	Leach Cross—continued			Rds.
Oct. 8	—Young Brown....	K	New York....	6
Nov. 10	—Willie Ritchie....	No dc	New York....	10
Nov. 27	—Joe Rivers.....	L	Vernon.....	20
1914				
Jan. 1	—Bud Anderson...	K	Vernon.....	7
Mar. 5	—Phil Bloom	No dc	New York...	10
Mar. 20	—Joe Shugrue.....	No dc	New York...	10
Apr. 28	—Freddie Welsh...	L	Vernon.....	20
May 29	—Red Watson.....	W	San Fran ...	20
July 4	—Red Watson.....	W	San Diego...	20
Aug. 11	—Joe Rivers.....	W	Vernon.....	20
Sept. 7	—Johnny Tillman.	No dc	Hudson, Wis.	10
Oct. 6	—Walter Mohr....	No dc	Brooklyn....	10
Oct. 13	—Gilbert Gallant...	L	Boston	12
Nov. 17	—Gilbert Gallant..	No dc	New York...	10

SUBSCRIBE to the only **Sporting Weekly** worth the name, **The Police Gazette,** per year **$4.00**

BOB MOHA.

Born June 6, 1889, Milwaukee. Wis. Height, 5 ft. 4 in. Middleweight. German-American.

1905: Won—Ray Cooney, 3 rds. Claude Jones, 3 rds. George Richardson, 3 rds. Eddie Tancel 4 rds.

1906: Knockout—Harry Beckwith, 6 rds. Harry Rogers, 4 rds. Milt Kenney, 6 rds. Joe Spain, 2 rds. Young Irish, 2 rds. Lost-foul—Mickey Riley, 4 rds.

1907: Knockout—Young Monroe, 1 rd. P. Evans, 7 rds. George Denny, 3 rds. Jack Marsh, 6 rds. Won—Mickey Riley, 3 rds. Jack Purtell, 6 rds. Indian Joe Gregg, 8 rds. Draw—Indian Joe Gregg, 8 rds.

1908: Won—Jack Dougherty, 8 rds.

Bob Moha—continued,

1909: No decision—Harry Mansfield, 10 rds. Draw—Jack Robinson, 8 rds.

			Rds.
1910			
May 13—Jerry Gaines.....	K	Milwaukee..	2
June 2—Jimmy Clabby...	No dc	Milwaukee..	10
Sept. 26—Hilliard Lang....	K	Buffalo.....	1
Nov. 3—Young Loughrey.	No dc	Milwaukee..	10
Dec. 26—Tommy Quill.....	No dc	Milwaukee..	10
1911			
May 1—Jack Dillon.....	No dc	Indianapolis	10
May 12—Terry Martin.....	W	Milwaukee..	6
Sept 5—Billy Berger.....	W	Boston.....	12
Oct. 31—Billy Papke.....	W	Boston.....	21
1912			
Mar. 21—Sailor Burke.....	No dc	New York...	10
Apr. 3—Jim Smith.....	W	New York...	8
Apr. 9—Freddie Hicks....	No dc	New York...	10
Apr. 13—Harry Ramsey...	No dc	Philadelphia.	6
Apr. 20—Leo Houck.....	No dc	Philadelphia.	6
Apr. 30—Bill McKinnon...	No dc	New York...	10
May 6—Charley Hitte.....	No dc	Albany.....	10
May 28—Eddie McGoorty..	No dc	New York...	10
1913			
Feb. 17—Cyl J. Thompson	No dc	Milwaukee...	10
Mar. 25—Eddie McGoorty.	No dc	Milwakkee...	10
Apr. 28—Jack Dillon.....	No dc	Milwaukee...	10
Dec. 20—Johnny Howard.	No dc	Brooklyn....	10
1914			
Jan. 1—Freddie Hicks...	W	Brooklyn....	6
Jan. 7—Jack Fitzgerald..	W	Providence..	15
Feb. 10—Jack Driscoll....	No dc	Brooklyn....	10
Mar. 23—Battling Levinsky	No dc	Milwaukee..	10
May 11—Frank Mantell...	No dc	Milwaukee..	10
May 15—Al Norton.....	No dc	Kansas City.	10
May 27—Geo. (K.O.) Brown	L	Boston.....	12
June 15—Jack Dillon.....	L	Butte.....	12

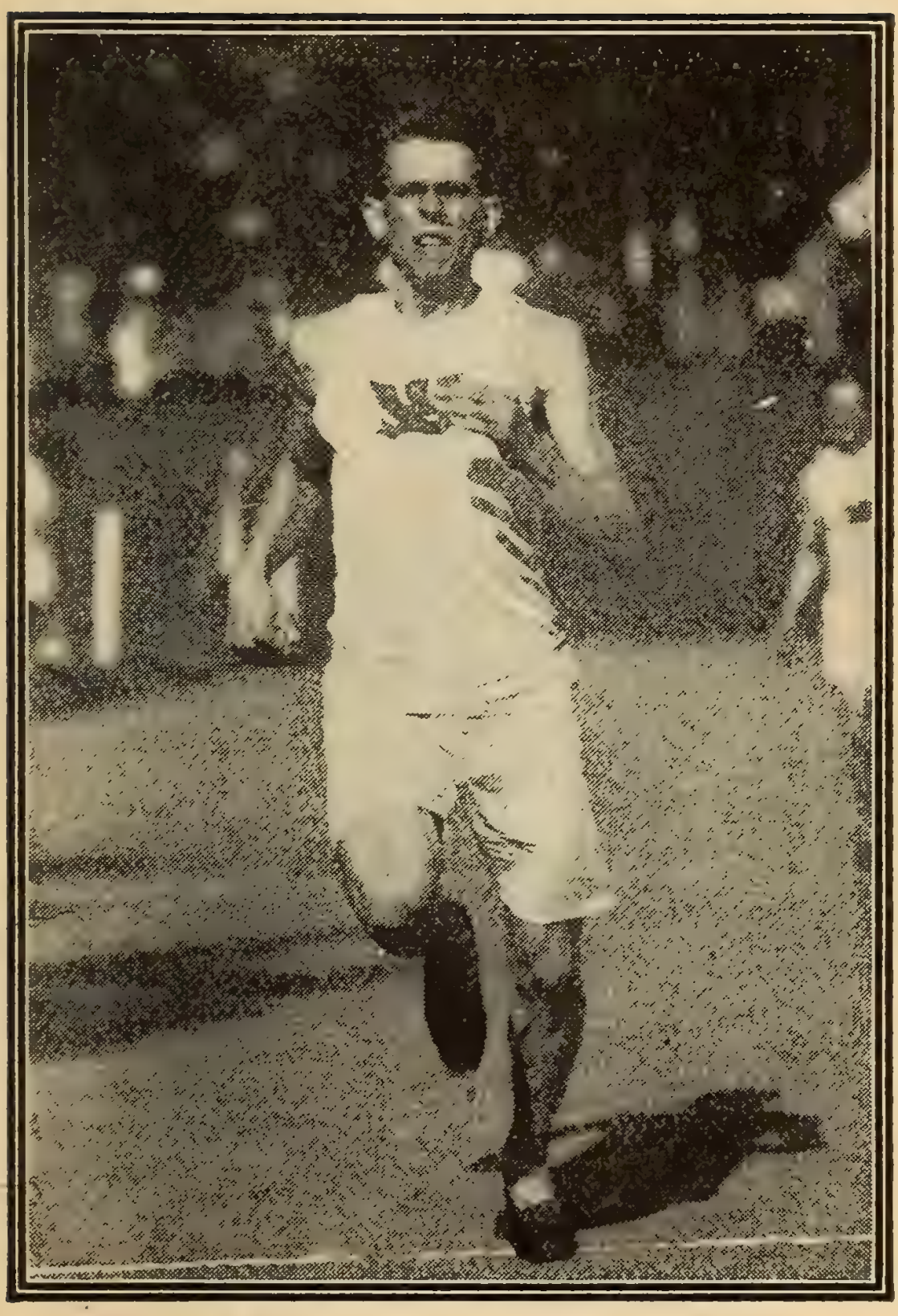

MELVIN W. SHEPPARD

ADOLPH WOLGAST.

Born, Feb. 8, 1888, Cadillac, Mich. Height, 5 feet, 4½ inches. Lightweight.

1906: Knockout—Young Nelson, 3 rds. Young Detrick, 3 rds. Kid Bond, 4 rds. Ed Smith, 7 rds. Young Kilrain, 5 rds. Young Mitchell, 3 rds. Young Kelly, 3 rds. Johnny DeForest, 5 rds. Won—Kid Moore, 6 rds. Young Kilrain, 4 rds. Ted Smith, 4 rds. Kid Cannon, 4 rds. Lost—Young Nelson, 4 rds.

1907.			Rds.
Feb. 1	—Gene McGovern..	W	Milwaukee... 6
Feb. 12	—Jack Nolan.....	D	Milwaukee... 6
Feb. 26	—Young Kilrain...	K	Fond du Lac. 2
Mar. 12	—Jack Nolan	W	Milwaukee... 6
Mar. 15	—Buddy Glover....	W F	Milwaukee .. 6
Mar. 19	—Buck Plotell.....	D	St. Joe, Mo... 15
Mar. 29	—Kid Brady.....	K	Milwaukee .. 1
Apr. 9	—Jeff O'Connell....	W	Milwaukee .. 6
Apr. 13	—Yng Redmond...	D	Milwaukee .. 6
Apr. 30	—Tom Campbell...	W	St. Joe, Mo.. 15
May 21	—Buddy Glover....	K	Fond du Lac. 7
May 25	—Kid Morris.....	K	Milwaukee.. 3
June 12	—Percy Cove.....	D	Oshkosh..... 8
June 28	—Dan Goodman...	K	Milwaukee .. 4
Aug. 23	—Jeff O'Connell....	D	Racine..... 6
Sept. 10	—Frank Connelly..	W	Milwaukee .. 8
Sept. 15	—Jeff O'Connell...	W	St. Joe..... 15
Oct. 10	—Irish Landers....	K	Waukegan .. 5
Oct. 15	—Frank Connolly..	D	Milwaukee .. 8
Nov. 21	—Biz Mackey.....	No dc	Davenport... 6
Dec. 30	—Ole Nelson.....	K	Milwaukee .. 1
1908.			
Jan. 1	—Buck Plotell.....	K	St. Joe, Mo .. 5
Jan. 17	—Willie Sullivan...	K	Milwaukee .. 5
Jan. 18	—Jack Nolan.....	K	Milwaukee .. 1

1908	Adolph Wolgast—continued.			Rds.
Feb. 14	Harry Baker.....	W	Milwaukee ..	10
Mar. 30	Jack Redmond ..	W	Milwaukee...	6
Apr. 7	Owen Moran	No dc	New York...	6
Apr. 24	Kid Beebe.....	W	Milwaukee ..	10
May 6	Frankie Neil.....	W	Milwaukee ..	10
May 26	Jeff O'Connell....	W	Fond du Lac	8
May 29	Frank Connolly.	W	Racine	8
July 9	CharleyGreely...	No dc	Cadillac.....	4
July 29	Johnny Worth...	No dc	Cadillac.....	4
Aug. 12	Dan Goodman...	D	Racine	8
Sept. 29	Danny Webster..	K	Los Angeles.	17
Nov. 13	Bub. Robinson..	W	Los Angeles.	10
Dec. 4	Yng Kid McCoy.	K	Los Angeles.	2
Dec. 11	Abe Attell.....	No dc	Los Angeles.	10
1909				
Feb. 23	Danny Webster..	W	Los Angeles.	10
Feb. 26	Walter Little.....	K	Los Angeles.	4
Mar. 9	Harry Baker.....	W	Los Angeles.	10
Mar. 30	Frank Picato.....	W	Los Angeles.	10
June 5	Tommy Langdon	K	Philadelphia.	1
June 11	Teddy Peppers..	K	Kansas City.	10
June 19	Tommy O'Toole.	No dc	Philadelphia.	6
July 13	Battling Nelson..	No dc	Los Angeles.	10
Sept. 1	Tommy Murphy	No dc	Pittsburgh....	6
Sept. 8	Matty Baldwin...	D	Boston.....	12
Nov. 14	Henri Piet.....	K	New Orleans	2
Nov. 29	Lew Powell.....	W	San Fran....	20
Dec. 21	Frank Picato.....	No dc	Los Angeles.	10
1910				
Jan. 7	George Memsic .	No dc	Los Angeles.	10
Feb. 22	Battling Nelson..	W	Pt.Richmond	40
June 10	Jack Redmond...	No dc	Milwaukee..	10
Aug. 9	Freddie Cole.....	W	Muncie.....	6
Sept. 29	Tom McFarland..	No dc	Fond du Lac	6
1911				
Feb. 8	Knockout Brown	No dc	Philadelphia	6

1911	Adolph Wolgast—continued.			Rds.
Mar. 3	—Knockout Brown	No dc	New York...	10
Mar. 17	—George Memsic..	W	Vernon.....	9
Mar. 31	—Anton Lagrave..	W	San Fran....	5
Apr. 26	—One-r'n'd Hogan	W	New York...	2
May 27	—Frankie Burns...	W	San Fran....	17
July 4	—Owen Moran.....	K	San Fran....	13
1912				
May 11	—Willie Ritchie.....	No dc	San Fran....	4
May 17	—Freddie Daniels..	No dc	St. Joseph...	4
May 31	—Yng Jack O'Brien.	No dc	Philadelphia.	6
July 4	—Joe Rivers.....	W	Vernon, Cal.	13
Sept. 16	—Kid Black.....	No dc	Grd Rap.....	3
Sept. 16	—Eddie Ketchell...	No dc	Grd Rap.....	3
Oct. 16	—Teddy Maloney ..	No dc	Philadelphia.	6
Oct. 25	—Freddie Daniels..	No dc	Quincy, Ill ..	6
Nov. 4	—Joe Mandot.....	No dc	New Orleans	10
Nov. 28	—Willie Ritchie.....	L-F	San Fran....	16
1913				
Feb. 22	—Tommy Murphy.	D	San Fran....	20
Apr. 19	—Tommy Murphy.	L	San Fran....	20
Sept. 1	—Joe Azevedo.....	L	Oakland.....	10
Oct. 13	—Battling Nelson...	No dc	Milwaukee..	10
Dec. 19	—Charley White...	No dc	Milwaukee..	10
1914				
Jan. 1	—Jack Redmond..	Stpd	Milwaukee..	5
Jan. 23	—Joe Rivers.....	No dc	Milwaukee..	10
Jan. 29	—Ruddy Unholz...	K	Fon du Lac.	2
Feb. 16	—Tommy Gary....	No dc	Cincinnati...	10
Feb. 23	—Jack Lepper.....	W	Ionia.....	4
Mar. 12	—Willie Ritchie....	No dc	Milwaukee..	10
Apr. 23	—Johnny Tillman..	No dc	Hudson, Wis.	10
May 1	—Billy Wagner....	No dc	Kalamazoo..	10
Sept. 18	—Joe Mandot.....	No dc	Milwaukee..	10
Oct 23	—Billy Wagner	No dc	Flint.....	10
Oct. 26	—Tommy Gary....	No dc	Streator.....	10
Nov. 2	—Freddie Welch ..	Stpd	New York...	8

(C) by International News Service.

CHARLES BRICKLEY OF HARVARD

SAM LANGFORD.

Born March 4, 1886, Weymouth, Nova Scotia. Height, 5 ft. 6½ in. Heavyweight. Color, black.

1902: Knockout—Jack McVicker, 6 rds. Won—Jack McVicker, 3 rds.

1903: Knockout — Arthur Pratt, 2 rds. Chick Monahan, 1 rd. Tim Kearns, 2 rds. Walter Burgo, 8 rds. Arthur Cote, 4 rds. Patsey Sweeney, 12 rds. Won—Luther Manual, 10 rds. Kid Jennings, 2 rds. John Butler, 6 rds. Belfield Walcott, 20 rds. Young Griffo, 12 rds. Shadow Morris, 12 rds. Joe Gans, 15 rds. Draw—Luther Manual, 6 rds. John Johnson, 6 rds. Bob Allen. 6 rds. Bob Allen, 6 rds. Andy Watson, 12 rds. Andy Watson, 10 rds. Bill Jordan, 6 rds. Andy Watson, 12 rds. Jack Blackburn, 12 rds.

1904: Knockout—Willie Lewis, 2 rds. Tommy Sullivan, 3 rds. Won—Charley Johnson, 5 rds. George McFadden, 2 rds. Andy Watson, 12 rds. Joe Reed, 9 rds. Lost—Dave Holly, 10 rds. No decision—Jack Blackburn, 6 rds. Dave Holly, 6 rds Draw—Joe Walcott, 15 rds. Jack Blackburn, 15 rds.

1905: Won—Joe Reed, 5 rds, George Gunther, 11 rds. George Gunther, 12 rds. Bogardus Hyde, 3 rds. Young Peter Jackson, 15 rds. Young Peter Jackson. 15 rds. Lost—Larry Temple, 10 rds. Joe Jeannette, 8 rds. Draw—Dave Holly, 15 rds. Jack Blackburn, 15 rds. Larry Temple, 15 rds. Jack Blackburn. 10 rds. Young Peter Jackson, 15 rds.

1906: Knockout—Larry Temple, 15 rds. Won—Black Fitz, 11 rds. Joe Jeannette, 15 rds. George Gunther, 12 rds. Young Peter Jackson, 13 rds.

Sam Langford—continued.

George Gunther, 5 rds. Lost—Jack Johnson, 15 rds Young Peter Jackson, 5 rds.

1907: Knockout—Tiger Smith, 4 rds. Jeff Thorne, 1 rd. Won—Kid Williams. 6 rds. Young Peter Jackson, 20 rds. Draw—Joe Jeannette, 12 rds. No decision—Larry Temple, 10 rds. Jim Barry, 6 rds. Jim Barry, 10 rds. Jim Barry, 10 rds.

1908

Jan. 14	Jim Barry.....	No dc	Los Angeles.	10
Feb. 10	Bl'k Fitzsimmons	W	Boston.....	4
Mar. 3	Joe Jeannette....	D	Boston.....	12
Mar. 11	Larry Temple...	W	Boston.....	8
Apr. 7	Jim Barry.....	K	Boston.....	2
May 19	Sandy Ferguson.	W	Boston.....	12
June 17	Jim Barry.....	W	New York...	3
July 21	John Wille.....	K	New York...	2
Aug. 7	Tony Ross.....	W	New York...	5
Sept. 1	Joe Jeannette	No dc	New York...	6
Dec. 21	Jim Flynn.....	K	San Fran....	1

1909

Mar. 17	Jim Barry.....	No dc	Philadelphia.	6
Mar. 29	Morris Harris....	K	Brooklyn....	7
Apr. 3	John Wille.....	K	Philadelphia.	2
Apr. 14	Jim Barry.....	No dc	Albany.....	10
Apr. 17	Al Kubiak.....	No dc	Philadelphia.	6
Apr. 27	Sandy Ferguson..	D	Boston.....	12
May 24	Ian Hague.....	K	England.....	4
July 13	Klondyke.....	No dc	Pittsburgh ..	6
Sept. 28	Dixie Kid.....	W	Boston.....	5
Nov. 2	Klondyke.....	K	Boston.....	2
Nov. 23	Mike Schreck....	W	Pittsburgh...	1

1910

Jan. 10	Dixie Kid.....	K	Memphis....	3
Feb. 8	Jim Flynn.....	No dc	Los Angeles.	10
Feb. 22	Nat Dewey.....	K	Cheyenne...	1
Mar. 17	Jim Flynn.....	K	Vernon.....	8

1910	Sam Langford—continued.			Rds.
Apr. 14	Jim Barry	K	Vernon	16
Apr. 27	Stanley Ketchell	No dc	Philadelphia	6
May 14	Jim Johnson	No dc	Philadelphia	6
May 17	Al Kubiak	W	New York	2
Sept. 6	Joe Jeannette	W	Boston	15
Dec. 6	Morris Harris	W	Boston	2
1911				
Jan. 10	Joe Jeannette	W	Boston	12
Jan. 16	Fred Atwater	K	Utica	3
Feb. 21	Bill Lang	W-F	England	6
Apr. 1	Sam McVey	D	France	20
May 30	Ralph Calloway	W	Syracuse	4
June 16	Tony Caponi	D	Winnipeg	10
June 29	Jack Fitzgerald	W	New York	5
Aug. 9	Jim Smith	W	New York	5
Aug 15	Phil. Jack O'Brien	W	New York	5
Aug. 24	Tony Ross	K	New York	6
Sept. 5	Joe Jeannette	No dc	New York	10
Oct. 6	Tony Caponi	W	New York	3
Dec. 25	Sam McVey	L	Sydney	20
1912				
Feb. 12	Jim Barry	W	Sydney	20
Apr. 8	Sam McVey	W	Sydney	20
May 13	Jim Barry	W	Melbourne	11
May 27	Porky Flynn	W	Melbourne	14
Aug. 3	Sam McVey	W	Sydney	20
Oct. 9	Sam McVey	W	Perth, W. A.	11
Dec. 26	Sam McVey	K	Sydney	13
1913				
Mar. 16	Jim Barry	K	Brisbane	1
Mar. 24	Sam McVey	D	Brisbane	20
Aug. 26	Porky Flynn	W	Boston	4
Sept. 9	J. L. Johnson	W	New York	5
Oct, 3	Joe Jeannette	No dc	New York	10
Oct. 27	Jack Lester	W	Taft, Cal	5

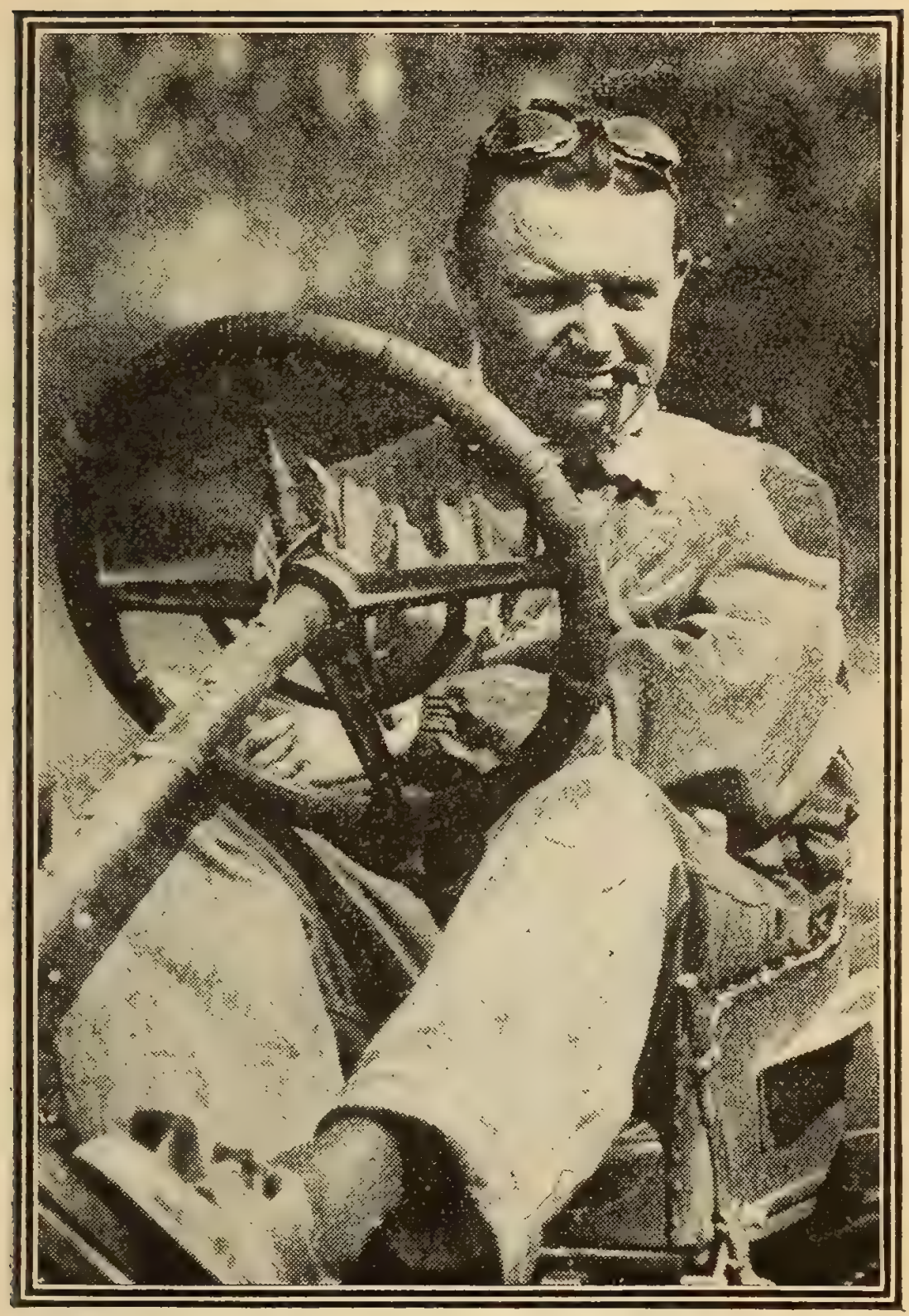

(c) by Underwood & Underwood.

BARNEY OLDFIELD

1913	Sam Langford—continued.			Rds.
Nov. 17	Gunboat Smith...	L	Boston	12
Dec. 20	Joe Jeannette....	W	Paris, Fr.....	20
1914				
Jan. 24	Pat Curran.....	K	Paris, Fr.....	1
Mar. 23	Bill Watkins.....	W	New York....	1
Mar. 27	Jim Johnson	No dc	New York ...	10
Apr. 15	Kid Cotton.....	No dc	Chattanooga..	8
Apr. 20	Roughh'se Wares	W	Memphis	5
May 1	Harry Wills.....	No dc	New Orleans	10
May 25	Bill Watkins	K	Rochester....	4
Aug. 12	Jim Johnson	No dc	New York...	10
Aug. 25	Kid Cotton.....	W	Boston	4
Sept. 15	Jim Johnson.....	D	Boston	12
Oct. 1	Joe Jeannette....	No dc	New York....	10
Oct. 6	Colin Bell.....	K	Boston.....	4
Oct. 20	Gunboat Smith ..	K	Boston.....	3
Oct. 26	Jeff Clarke.....	L	Joplin	10
Nov. 10	Tom McMahon..	W	Vernon.....	6
Nov. 10	Dick Cameron...	W	San Diego....	6
Nov. 26	Harry Wills.....	K	Vernon... ...	14

SUBSCRIBE to the only Sporting Weekly worth the name, **The Police Gazette,** per year **$4**

JOE RIVERS.

Born March 19, 1892, Los Angeles, Cal. Height, 5 ft. 5¾ in. Lightweight. Spanish-American. Color, white.

1908 Knockout—Max Weber, 4 rds. Draw—Y'ng Terry McGovern, 6 rds. Jimmy Austin, 0 rds.

1910				Rds.
Mar. 29	Billy Cappalle....	W	Los Angeles	10
Apr. 14	Red Corbett.....	W	Los Angeles	10
May 13	Red Corbett.....	K	San Diego...	11

1910	Joe Rivers—continued.			Rds.
May 27	—Martin Leahy....	K	Los Angeles	3
Nov. 24	—Frankie Sullivan..	K	Vernon	9
1911				
Jan. 1	—Billy Cappalle....	K	Vernon	6
Jan. 14	—Danny Webster..	K	Vernon	13
Feb. 22	—Jimmy Reagan ..	K	Vernon	13
May 6	—Johnny Kilbane..	W	Vernon	20
May 19	—Geo. Kirkwood ..	D	San Fran....	4
June 10	—Tommy Dixon...	W-F	Vernon.....	16
July 4	—Joe Coster	K	Vernon.....	13
Sept. 4	—Johnny Kilbane..	K by	Vernon.....	16
Oct. 28	—Geo. Kirkwood...	K	Vernon.....	8
Nov. 18	—Frankie Conley..	D	Vernon.....	20
1912				
Jan. 1	—Frankie Conley...	K	Vernon.....	11
Mar. 16	—Jack White.....	K	Vernon.....	12
July 4	—Ad Wolgast.....	L	Vernon.....	13
Sept. 2	—Joe Mandot.....	L	Vernon.....	20
Nov. 28	—Joe Mandot.....	W	Los Angeles.	20
1913				
Jan. 14	—Leach Cross.....	No dc	New York...	10
Feb. 22	—K. O. Brown.....	K	Vernon.....	10
Apr. 8	—Leach Cross.....	No dc	New York....	10
July 4	—Willie Ritchie...	K by	San Fran	10
Oct. 28	—Frankie Russell..	D	New Orleans.	10
Nov. 27	—Leach Cross.....	W	Vernon	20
1914				
Jan. 23	—Ad Wolgast.....	No dc	Milwaukee..	10
Mar. 17	—Freddie Welsh...	L	Vernon.....	20
July 4	—Matty McCue....	W	Vernon.....	2
Aug. 11	—Leach Cross.....	L	Vernon	20
Sept. 7	—Willie Beecher...	W	Vernon.....	20
Oct. 4	—Joe Mandot.... .	L	New Orleans	20
Oct. 12	—Frankie Russell .	W	Memphis....	8

SAM M'VEY.

Born California, 1885. Height, 5 ft. 10½ in. Heavyweight. Color, black.

1903: Knockout—Kid Carter, 11 rds. Denver Ed. Martin, 1 rd. Lost—Jack Johnson, 20 rds. Jack Johnson, 20 rds.

1904: Knocked out by—Jack Johnson, 20 rds. Denver Martin, 10 rds.

1907: Knockout—Ben Taylor, 3 rds. Jack Scales, 2 rds. No decision—Joe Jeannette, 10 rds

1908: Knockout—Ben Taylor, 11 rds. Jewey Smith, 3 rds. Harry Shearing, 1 rd.

1909			Rds.
Jan. 23—Billy Rickard.....	K	Paris.....	1
Feb. 20—Joe Jeannette.....	W	Paris.....	20
Apr. 9—Bill Warren.....	K	Paris.....	2
Apr. 17—Joe Jeannette.....	K by	Paris.....	49
June 26—Jim Barry.....	W-F	Paris.....	15
Dec. 11—Joe Jeannette.....	D	Paris.....	30
1910			
Feb. 26—Al Kubiak.....	K	Paris.....	10
Apr. 16—Jim Stewart.....	K	Paris.....	6
June 25—Joe Grim.....	K	Paris.....	12
July 22—Peter Rice.....	W	Paris..... ...	5
Aug. 7—Jim Johnson.....	D	Neully, Fr....	21
Oct. 22—Sergt. Sunshine...	K	Paris.....	1
Nov. 19—Jim Johnson.....	K	Paris.....	21
1911			
Apr. 1—Sam Langford....	D	Paris.....	20
July 20—Geo. Rodel.....	K	London.....	1
Aug. 3—Alf Langford.....	K	Sheffield.....	7
Sept. 30—Jack Lester.....	W	Sydney.....	20
Oct. 28—Bill Lang.....	K	Sydney.....	2
Dec. 25—Sam Langford....	W	Sydney.....	20

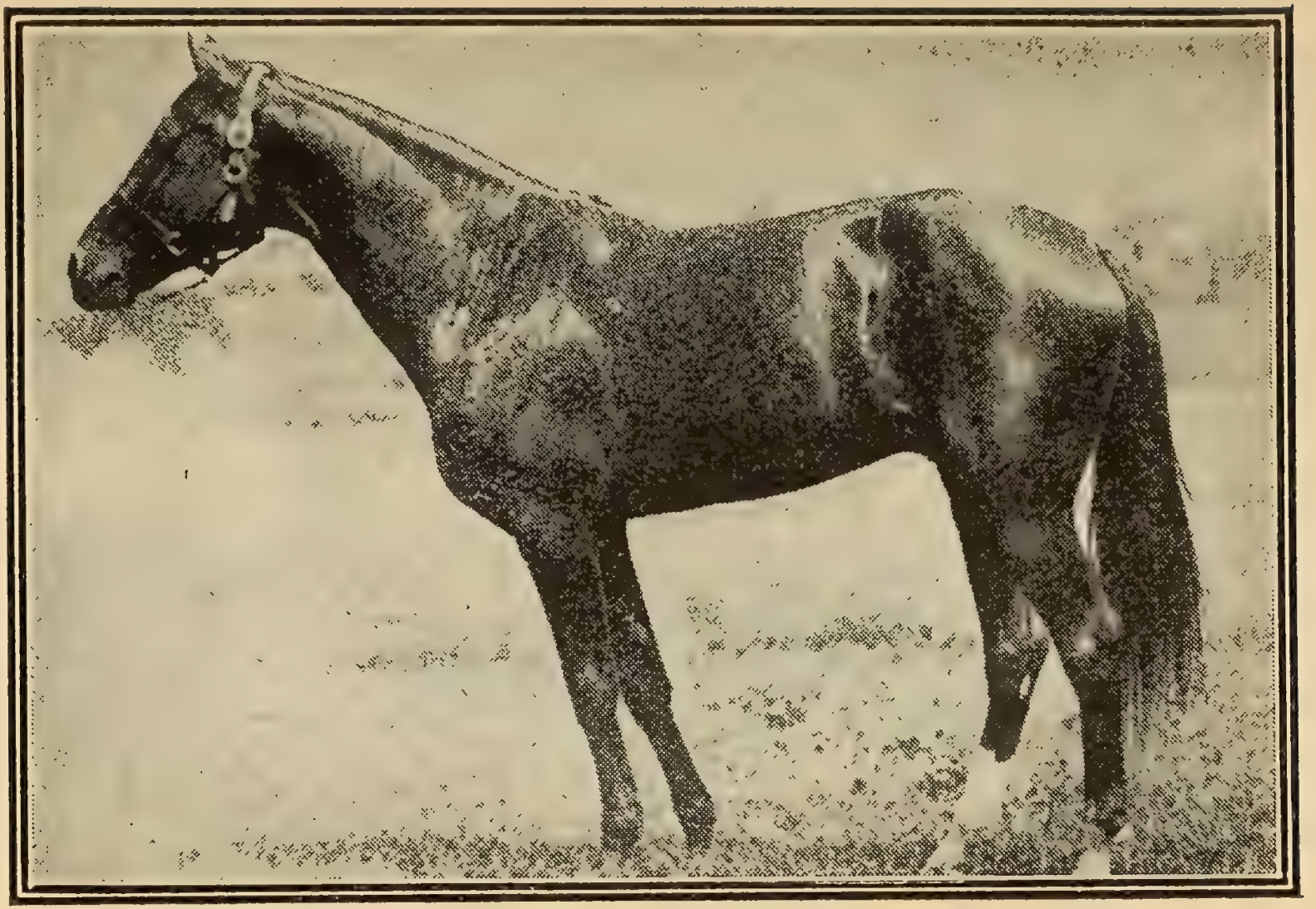

Photo by C. C. Cook.

DIRECTUM I.

1912	Sam McVey—continued.			Rds.
Apr. 8	Sam Langford....	L	Sydney.....	20
Aug. 3	Sam Langford....	L	Sydney.....	20
Oct. 9	Sam Langford....	L	Perth, W. A.	11
Dec. 26	Sam Langford....	K by	Sydney.....	13
1913				
Mar. 24	Sam Langford....	D	Brisbane....	20
1914				
June 13	Arthur Pelkey....	K	Melbourne..	4

EDDIE McGOORTY.

Born July 31, 1889, Oshkosh, Wis. Height, 5 ft. 10 in. Middleweight. Color, white. Nationality, Irish-American.

1905: Knockout—Young Schumacher, 2 rds. Al Stacy, 4 rds.

1906: Knockout—Eli Hamblin, 6 rds. Angelo Izzo, 5 rds. Won—Paddy Norton, 6 rds. Draw—Kid Herrick, 6 rds. Mickey Riley, 6 rds.

1907: Knockout—Kid Mensul, 2 rds. Won—Young Edwards, 6 rds. Jimmy Conkey, 8 rds. Kid Herrick, 8 rds. Young Duffy, 2 rds. Jack Parris, 10 rds. Jack Dougherty, 8 rds. Draw—Young Edwards, 6 rds.

1908: Knockout—Ed Jordan, 2 rds. George Schrosbee, 1 rd. Sid LaFontise, 8 rds. Tom McCune, 3 rds. Won—Jack Bennett, 8 rds. Jack Drumgood, 8 rds. Jack Morgan, 8 rds. Jack Redmond, 8 rds. Draw—Tom McCune, 10 rds. Tom McCune, 15 rds. Jack Sullivan, 20 rds. Exhibition—Billy Papke, 6 rds.

1909				Rds.
Jan. 26	Tony Caponi.....	No dc	Billings.....	20
Feb. 25	Jack Bennett.....	K	Appleton....	6
Mar. 31	Kid Flandrie.....	K	Ashland.....	3
Apr. 14	Geo. Koerner.....	K	Indianapolis.	4

1909	Eddie McGoorty—continued.			Rds.
June 21	—Art Allard.....	No dc	Calumet.....	10
Aug. 26	—Young Mahoney..	D	Appleton....	8
Sept. 6	—Art Allard.....	W	Houghton...	10
Nov. 26	—P. O. Curran.....	W	Dublin	20
Dec. 11	—Tom Lancaster...	L	Dublin	20
1910				
Jan. 6	—Sergt. Sunshine..	K	Dublin	19
Feb. 2	—Bart Connelly....	W	Belfast	20
Feb. 25	—Packey McFarlnd	Exb	London.....	6
Mar. 11	—Tom Lancaster...	W	Dublin	20
Mar. 17	—Joe White.....	K	Liverpool....	6
May 6	—Hugo Kelly.....	No dc	Milwaukee..	10
June 9	—Young Mahoney.	No dc	Appleton....	8
June 22	—Tony Caponi.....	D	Thermopolis	20
Dec. 1	—Tony Caponi.....	No dc	Oshkosh	10
Dec. 16	—Jack Dillon.....	W	Fon du Lac..	10
1911				
Jan. 11	—Jack Dillon.....	No dc	Winnipeg ...	12
Mar. 23	—Harry Croxon....	K	Liverpool....	5
Apr. 10	—Pat O'Keefe.....	W	London.....	15
June 23	—Young Mahoney.	No dc	Gary	10
Sept. 4	—Jack Dillon.....	W	New Orleans	4
Sept. 27	—Young Goetz.....	K	Fond du Lac.	3
Nov. 1	—Jack Dillon.....	No dc	Indianapolis.	10
Dec. 21	—Howard Morrow.	No dc	New York ..	10
1912				
Jan. 30	—Walter Coffey....	No dc	New York...	10
Feb. 12	—Barney Williams..	No dc	Philadelphia.	6
Mar. 20	—Hugo Kelly.....	No dc	Kenosha	10
May 7	—Jimmy Howard...	K	Indianapolis.	7
May 28	—Bob Moha.....	No dc	New York...	10
June 12	—Bill McKinnon....	W	Boston.....	12
July 4	—Geo. Brown.....	W	Benton Har.	10
Sept. 2	—Dave Smith.....	W	New York...	1
Sept. 16	—Cy Jno Thompson	No dc	Cincinnati...	10
Sept. 25	—Jack Harrison....	K	New York...	1

1912	Eddie McGoorty—continued.			Rds.
Sept. 28	Barney Williams..	No dc	Philadelphia.	6
Oct. 7	Jack Denning.....	W	New York...	5
Oct. 9	Leo Houck.....	No dc	Philadelphia	6
Dec. 4	Mike Gibbons....	No dc	New York ..	10
1913				
Jan. 22	Freddie Hicks....	No dc	New York...	10
Feb. 27	Gus Christie.....	No dc	Fond du Lac	10
Mar. 25	Bob Moha.....	No dc	Milwaukee..	10
Apr. 10	Gus Christie.....	No dc	Fond du Lac	10
Apr. 16	Freddie Hicks....	D	Windsor	8
May 2	Jimmy Clabby....	D	Denver	10
May 24	Frank Klaus	No dc	Pittsburgh ..	6
June 13	Jimmy Clabby...	L	Butte.....	12
Sept. 10	Battling Levinsky	No dc	New York...	10
Sept. 29	Frank Klaus.....	No dc	Milwaukee..	10
1914				
Jan. 1	Dave Smith.....	K	Sydney.....	1
Feb. 7	Pat Bradley.....	W	Sydney.....	20
Mar. 14	Jeff Smith	W	Sydney.....	20
Apr. 11	Dave Smith.....	K	Sydney.....	10
May 24	Jules Dubourg...	W	Sydney.....	5
July 4	Jimmy Clabby...	L-F	Sydney.....	8
Aug. 29	Leo O'Donnell...	K	Sydney.....	7

HUGHEY MEHEGAN.

Born Melbourne, Australia, Aug. 26, 1886. Height, 5 ft. 7½ in. Welterweight. Nationality, Australian. Color, white.

1905: Knockout—J. Downes, 3 rds. D. Ross, 4 rds. T. Dunn, 3 rds. T. Coles, 5 rds. Won—Tim Healy, 8 rds. J. Pridmore, 6 rds.

1906: Knockout—H. Monahan, 2 rds. D. Williams, 3 rds. Parker, 6 rds. D. Warner, 3 rds. Snell, 3 rds. Cocker Tweedie, 4 rds. D. Gallagher, 10 rds. Won—D. Gallagher, 8 rds. B.

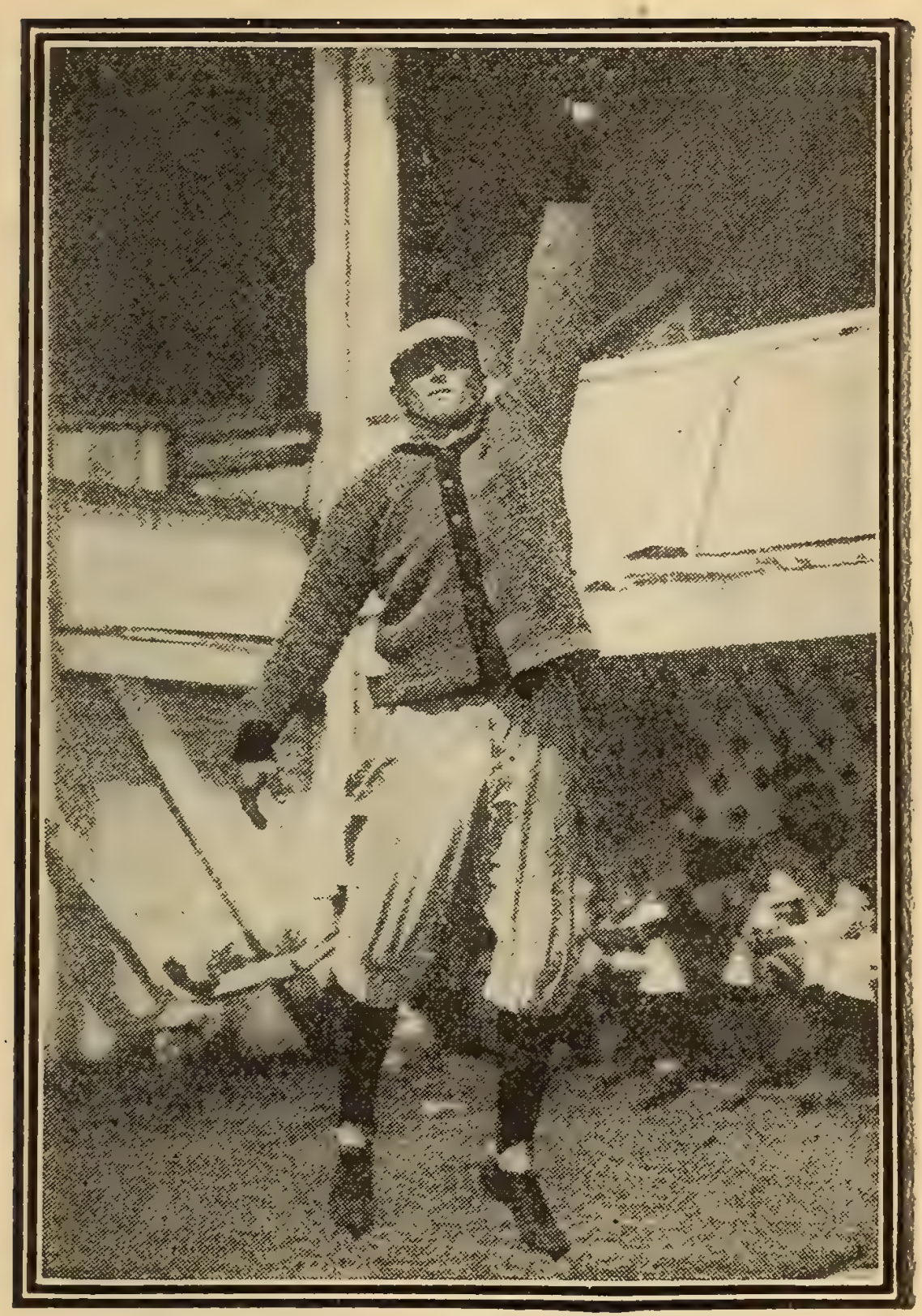

TY COBB

Hugh Mehegan—continued.

Williams, 12 rds. B. Williams, 10 rds. Stopped —Dobbs, 3 rds.

1907: Knockout—S Robinson, 2 rds. D. Courtney, 16 rds. Ranji Moody, 7 rds. Bob Bryant, 13 rds. Won—Charley Griffin, 20 rds. Lost—Frank Thorn, 20 rds Frank Thorn, 22 rds. Hock Keys, 20 rds. Draw—Bob Turner, 20 rds. Stopped—Ned Murphy, 7 rds.

1908: Knocked out by—Arthur Douglas, 11 rds. Won—Bob Greenshields, 14 rds. Sid Sullivan, 20 rds. Lost—Frank Thorn, 20 rds. Frank Thorn, 20 rds.

1909				Rds.
Feb.	1—Rudie Unholz	W-F	Melbourne...	11
Mar.	8—Rudie Unholz	L	Melbourne ..	2
Aug.	30—Bob Greenshields.	K	Melbourne ..	11
Oct.	4—Tommy Jones....	K	Melbourne ..	13
Oct.	29—Arthur Douglas..	W	Melbourne ..	20
Nov.	29—Jack McGowan...	K	Melbourne ..	10
Dec.	9—Bob Greenshields	K	Ballerat	10
Dec.	13—Arthur Douglas..	W	Sydney.....	20
1910				
Apr.	6—Johnny Summers.	K by	Sydney.....	19
June	10—Frank Thorn	W	Melbourne..	20
July	23—Dick Cullen.....	K	Melbourne ..	4
Aug.	25—Frank Thorn.....	K	Melbourne ..	13
Sept.	28—Johnny Summers.	D	Sydney.....	20
Oct.	19—Arthur Douglas..	K	Sydney.....	4
Nov.	30—Johnny Thompson	K by	Sydney.....	5
1911				
Jan.	2—Ray Bronson.....	W	Sydney.....	20
Mar.	..—Jim Armstrong...	K	Adelaide	11
Mar.	18—Young Kelly.....	K	Brisbane.....	10
July	..—Mark Higgins....	K	Sydney.....	8
Aug.	28—Charley Griffin...	K	Sydney.....	5

1911	Hugh Mehegan—continued.			Rds.
Sept. 23	Frank Picato	W	Sydney	20
Nov. 2	Frank Picato	K	Sydney	18
1912				
Apr. 3	Jimmy Clabby	L	Sydney	20
Sept. 16	Matt Wells	W-F	London	14
Nov. 25	Jack Ward	W	Birmingham	20
Dec. 9	Jack Ward	W	Birmingham	20
Dec. 16	Freddie Welsh	L	London	20
1913				
Feb. 24	Matt Wells	L	London	20
July 12	Jack Holberg	K	Sydney	17
Aug. 9	Matt Wells	L	Sydney	20
Nov. 3	Matt Wells	W	Melbourne	20
Dec. 26	Pal Brown	W	Melbourne	20
1914				
May 24	Joe Welling	W	Sydney	20
June 13	Kid Lewis	L	Sydney	20
July 25	Young Shugrue	K by	Melbourne	11
Nov. 16	Johnny Griffiths	K by	Sydney	8

DAVE SMITH.

Born Dunedin, N. Z., 1886. Height, 5 ft. 9 in. Middleweight. Color, white. Nationality, New Zealander.

1909: Knockout—Reg Dempsey, 1 rd. Billy McCall, 13 rds. Albert Scanlon, 9 rds. Jack Blackmore, 5 rds. Won—Starlight, 7 rds, Ranji Burns, 9 rds. Geo. Reidy, 20 rds. Pat O'Keefe, 20 rds. Draw—Arthur Cripps, 20 rds.

1910				Rds.
Jan. 19	Pat O'Keefe	K	Sydney	17
Oct. 12	Arthur Cripps	W	Sydney	20
Nov. 12	Ted Whiting,	K	Brisbane	12
Dec. 26	Billy Papke	W-F	Sydney	10

1911	Dave Smith—continued.			Rds,
Jan. 17	—Jimmy Clabby....	W	Sydney.....	20
Feb. 6	—Cy Jno Thompson	W	Sydney.....	20
Mar. 11	—Billy Papke.....	K by	Sydney.....	7
1912				
Jan. 1	—Jack Lester.....	W-F	Sydney.....	14
Jan. 26	—Cy Jno. Thompson	W	Sydney.....	20
Feb. 24	—Jimmy Clabby....	D	Sydney.....	20
Sept. 2	—Eddie McGoorty..	L	New York...	1
Sept. 21	—Barney Williams.	No dc	Philadelphia.	6
Sept. 23	—George Ashe.....	No dc	Philadelphia	6
Oct. 2	—Freddie Hicks....	W	Boston.....	12
Nov. 8	—Leo Houck.....	No dc	Philadelphia	6
1913				
Feb. 1	—Reddy Midwood.	W	Sydney.....	10
Mar. 15	—Leo O'Donnell...	W	Sydney.....	13
Nov. 7	—Bill Lang.....	W	Melbourne...	20
1914				
Jan. 1	—Eddie McGoorty.	K by	Sydney.....	1
Apr. 11	—Eddie McGoorty.	K by	Sydney.....	10
June 27	—Jules Dubourg..	K	Melbourne..	11
Aug. 1	—Jimmy Clabby...	K by	Sydney.....	1
Aug. 12	—Jimmy Clabby...	W	Brisbane....	20

KID WILLIAMS.

(JOHNNY GUTENKO.)

Born December 5, 1893. Copenhagen, Denmark. Height, 5 ft. 1 in. Bamtamweight. Color, white..

1910				Rds.
July 18	—Shep Farren.....	K	Baltimore....	5
July 25	—Kid McFarland..	K	Baltimore....	1
Aug. 1	—Ike Miller.....	K	Baltimore....	2
Aug. 15	—Shep Farren.....	K	Baltimore....	6
Sept. 12	—Tommy Buck.....	W	Baltimore....	6
Sept. 19	—Buddy Jones	K	Baltimore....	2
Sept. 22	—Joe Britton.....	K	Baltimore....	1

MAURICE McLOUGHLIN

1910	Kid Williams—continued.			Rds.
Sept.	24—Sam Miller.....	K	Baltimore....	1
Oct.	2—Babe Stinger. ...	K	Philadelphia	5
Oct.	9—Tommy Buck.....	D	Baltimore....	15
Nov.	2—Frank Bradley....	K	Baltimore....	5
Nov.	9—Tommy Buck.....	W	Baltimore....	10
1911				
Jan.	2—Young McGovern.	K	Baltimore....	3
Jan.	9—Young McCue....	K	Baltimore....	2
Jan.	16—Lee Morton.....	K	Baltimore....	5
Jan.	24—Lee Walton.....	K	Baltimore ...	5
Mar.	14—Charley Harvey..	D	Baltimore. ..	13
Mar.	21—Jimmy Cross.....	K	Baltimore....	5
May	26—Kid Murphy.....	W	Baltimore....	12
June	26—Geo. Chaney.....	D	Baltimore ...	20
July	27—Yg Pky M'Farlnd.	K	New York...	5
July	28—Babe Davis.....	K	New York...	5
July	31—Young Solly.....	K	Perth Amboy	1
Aug.	1—Willie Carroll.....	K	New York...	4
Aug.	2—Frankie Callahan	No dc	Rockaway...	6
Aug.	6—Young Solberg...	No dc	Brooklyn....	10
Aug.	15—Willie Faust.....	K	New York...	4
Aug.	19—K. O. Sweeney...	No dc	New York...	10
Aug.	22—Willie Carroll....	K	New York...	2
Oct.	13—Barry Hill.....	K	Baltimore....	13
Nov.	11—Harry Smith.....	K	Baltimore....	6
Nov.	24—Eddie McCloskey.	K	Baltimore....	5
Dec.	23—Barry Hill.....	No dc	New York...	10
1912				
Jan.	6—Banty Lewis.....	No dc	New York...	10
Jan.	15—Charley Harvey..	No dc	Brooklyn....	10
Jan.	17—Yg Mick M'Dongh	No dc	Brooklyn....	10
Jan.	19—Bennie Riley.....	K	Baltimore....	12
Jan.	20—Young Solberg...	No dc	Brooklyn ...	10
Feb.	10—Young Stanley....	No dc	New York...	10
Mar.	6—Kohomo Kid.....	K	Baltimore....	4
Apr.	9—Johnny Daly.....	W	Baltimore....	15

1912	Kid Williams—continued.			Rds.
Apr. 23	Battling Reddy...	No dc	New York...	10
May 2	Young Ketchell..	K	Baltimore....	2
May 31	Charley Goldman.	W	Baltimore....	15
July 20	Artie Edwards ...	W	New York...	8
July 29	Young Solberg...	W	New York...	7
Aug. 9	Young Marino...	K	Baltimore....	5
Aug. 17	Battling Reddy...	No dc	New York...	10
Aug. 26	Kid Kelly	W	New York...	9
Sept. 14	Mickey Brown....	W	New York...	8
Sept. 16	Billy Fitzsimmons	K	New York...	8
Sept. 24	Young Diggins...	No dc	Philadelphia.	6
Oct. 18	Johnny Coulon...	No dc	New York...	10
Nov. 1	Johnny Hughes..	No dc	Philadelphia.	6
Nov. 6	Billy Fitzsimmons	No dc	New York...	10
Nov. 22	Harry Smith	No dc	Philadelphia.	6
Dec. 11	Charley Ledoux.	No dc	Philadelphia.	6
1913				
Jan. 4	Frankie Conway.	No dc	Philadelphia.	6
Feb. 12	Eddie Campi.....	W	Vernon.....	20
Mar. 28	Frankie Conway.	No dc	Philadelphia.	6
Apr. 14	Frankie Bradley.	No dc	Philadelphia.	6
Apr. 26	Louisiana.....	No dc	Philadelphia.	6
May 14	Young Diggins..	K	Baltimore....	4
June 11	Jim Kendrick ...	W	Baltimore....	6
July 15	Charley Ledoux..	W	Vernon	15
Oct. 3	Mickey Dunn.....	K	Baltimore....	2
Oct. 6	Willie Mack.....	No dc	Philadelphia.	6
Oct. 25	Patsey Brannigan	No dc	Philadelphia.	6
Nov. 24	Battling Reddy...	No dc	Philadelphia	6
Nov. 27	Kid Lodiman.....	No dc	Milwaukee..	6
1914				
Jan. 6	Chick Hayes.....	W	Baltimore....	7
Jan. 31	Eddie Campi....	K	Vernon.....	12
Mar. 23	Fred Diggins....	No dc	Philadelphia	6
Apr. 6	Louisiana.....	No dc	Philadelphia	6
June 9	Johnny Coulon ..	K	Vernon.....	3

1914	Kid Williams—continued.		Rds.
June30—	Kid Herman	No dc New Orleans	10
Sept.14—	Louisiana.....	No dc Philadelphia	6
Sept.28—	Kid Herman....	K Philadelphia	4
Oct. 27—	Dutch Brandt....	No dc Brooklyn	10
Nov.30—	Young Diggins..	Stpd Philadelphia	3

JACK BRITTON.

(WILLIAM J. BRESLIN)

Born Oct. 14, 1885, at Clinton, N. Y. Height, 5 ft. 8 in. Weight, 133 to 135. Color, white. Nationality, Irish-American.

1905: Won—Johnny Earle, 6 rds. Eddie Wallace, 6 rds. No decision—Young Loughrey, 6 rds. Tommy Herman, 6 rds. Toddo Moran, 6 rds. Eddie Carter, 6 rds. Eddie Fay, 6 rds. Young Karl, 6 rds. Young Farrell, 6 rds. Joe Smith, 6 rds. Kid Hagan, 6 rds.

1906: Knockout—Johnny Regan, 2 rds. No decision—Phil Griffin, 6 rds. Bobby O'Neal, 6 rds. Toney Haney, 6 rds. Young Loughrey, 6 rds. Reddy Moore, 6 rds. Mississippi, 10 rds Terry Young, 6 rds. Eddie O'Neal, 6 rds.

1907: Knockout—Kid Gilbert, 2 rds. Won—Kid Beebe, 6 rds. Battling Stinger, 10 rds. No decision—Lew Sheppard, 6 rds. Art Edmonds, 6 rds. Percy Cove, 6 rds. Percy Cove, 6 rds. Young Pierce, 6 rds. Mike Fleming, 6 rds. Johnny Johnson, 6 rds. Dimp O'Donnell, 6 rds. Kid Haney, 6 rds Phil Griffin, 6 rds. Reddy Moore, 6 rds. Al Grander, 6 rds.

1908: Knockout—Young Bechtel, 2 rds. Jim Holland, 4 rds. Jimmy Dasher, 6 rds. Won—Kid Burns, 10 rds Toney Haney, 6 rds. Tommy Love, 6 rds. Willie Lucas, 6 rds. No decision—Rouse O'Brien, 6 rds. Tommy Carey, 6 rds.

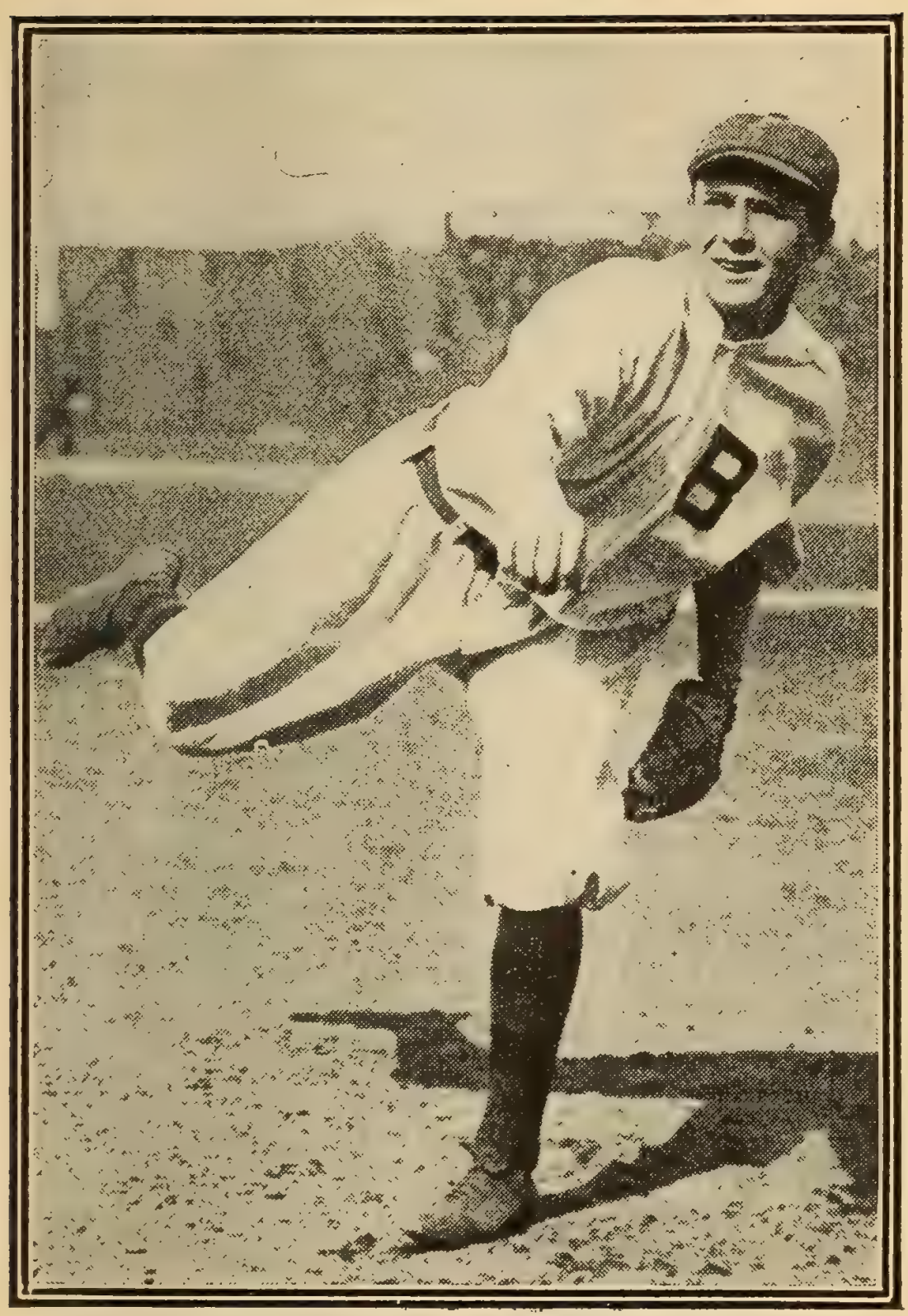

(C) by International News Service.

DICK RUDOLPH

Jack Britton—continued.

Willie Riley, 6 rds. Billy Glover, 6 rds. Joe Seiger, 10 rds. Johnny Dwyer, 6 rds. Draw—Leo Houck, 6 rds.

1909: Knockout — Kid Farmer, 7 rds. Patsey Hogan, 14 rds. Won—Leo Houck, 6 rds. Leo Houck, 6 rds. Johnny Hogan 6 rds. Jack Curley, 15 rds. Jimmy Dasher, 15 rds. No decision—Kid Broad, 6 rds Reddy Moore, 6 rds. Joe Hurst, 6 rds. Chas. (Twin) Miller, 6 rds. Joe Theel, 6 rds. Lost foul—Kid Farmer, 3 rds.

1910: Knockout—Jack McGuire, 7 rounds. Won—Mike Memsic, 10 rds. Dummy Decker, 15 rds. Bert Keyes, 15 rds. Kid Farmer, 8 rds. Draw—Dummy Decker, 15 rds. Tommy Devlin, 10 rds. Young Saylor, 8 rds. Frankie White, 10 rds. Ray Temple, 8 rds. No decision—Nathan Erlich, 6 rds. Tommy O'Keefe, 6 rds. Harry Stone, 6 rds. Young Erne, 6 rds. Harry Cutch, 6 rds. Lost—Ray Bronson, 10 rds.

1911

Jan. 30	Packey McFarlnd	D	Memphis....	8
Apr. 21	Jake Barada.....	W	St. Joseph...	15
May 9	Johnny Marto....	No dc	New York..	10
Sept. 8	Jerry Murphy....	L	San Fran....	4
Sept. 22	Denny O'Brien...	K	San Fran....	1
Oct. 6	Willie Ritchie.....	L	San Fran....	4
Oct. 14	Johnny McCarthy	W	Sacramento .	10

1912

Jan 5	Al Rogers.....	W	San Fran....	10
Apr. 29	Pal Moore.....	W	San Fran....	20
July 17	Harry Stone.....	No dc	New York...	10
Aug. 12	Eddie Smith.....	No dc	New York...	10
Aug 27	Eddie Murphy...	W	Boston	11
Sept. 10	Willie Beecher...	No dc	New York...	10
Sept. 17	Young Saylor....	W	Boston	6
Sept. 24	Jack Redmond...	No dc	New York...	10

1912	Jack Britton—continued.			Rds.
Oct. 2	Joe Egan	K	New York	4
Oct. 7	Yng McDonough	No dc	Thornton	12
Oct. 11	Leach Cross	No dc	New York	10
Oct. 24	Freddie Duffy	No dc	New York	10
Nov. 28	Young Saylor	W	Dayton	7
Dec. 5	Billy Bennett	W	Brooklyn	10
Dec. 6	Young Loughrey	No dc	Philadelphia	6
Dec. 17	Frankie Nelson	No dc	New York	10
Dec. 23	Young Ahearn	No dc	Brooklyn	10
Dec. 25	Tommy O'Keefe	K	Philadelphia	2
1913				
Jan. 10	Young Thomas	W	New Orleans	10
Jan. 18	Frankie Gage	K	New Orleans	9
Jan. 27	Jimmy Evans	W	Memphis	7
Jan. 31	Eddie Hanlon	W	Savannah	7
Mar. 7	Packey McFarland	No dc	New York	10
Mar. 17	Johnny Krause	No dc	Philadelphia	6
Mar. 20	Young Brown	No dc	New York	10
Mar. 31	Kid Curley	No dc	Philadelphia	6
Apr. 15	Matty Baldwin	No dc	New York	10
Apr. 21	Pal Moore	No dc	Philadelphia	6
Apr. 22	Johnny Dohan	No dc	Brooklyn	10
May 17	Kid Graves	No dc	Philadelphia	6
May 20	Eddie Murphy	No dc	Kenosha	10
May 30	Jimmy Duffy	L-F	Buffalo	6
June 23	Jimmy Duffy	No dc	Buffalo	10
July 4	Charley White	W	New Orleans	18
Nov. 21	Battling Gates	K	W'ks-Barre	3
Nov. 27	Mike Glover	No dc	Brooklyn	10
Dec. 8	Packey McFarland	No dc	Milwaukee	16
Dec. 29	Al Dewey	No dc	Wilkes-Barre	10
1914				
Jan. 5	Phil Bloom	No dc	New York	10
Jan. 19	Mike Glover	No dc	New York	10
Jan. 31	Ray Campbell	No dc	Brooklyn	10
Feb. 10	Johnny Dohan	No dc	Brooklyn	10

1914	Jack Britton—continued.			Rds.
Feb. 17	—Gene Moriarty..	W	Brooklyn....	7
Feb. 24	—Frankie Madden.	No dc	New York...	10
Mar. 7	—Joe Hirst	No dc	Philadelphia	6
Mar. 10	—Kid Graves.....	No dc	Brooklyn....	10
Mar. 30	—Leo Kelly.....	No dc	St. Louis	8
Apr. 14	—Billy Griffith	No dc	Cincinnati...	10
Apr. 25	—Kid Graves.....	No dc	Philadelphia	6
June 30	—Joe Eagan.....	W	Boston.....	4
July 4	—Johnny Griffiths .	No dc	Akron, O....	12
Sept. 26	—Soldier Bartfield.	No dc	Brooklyn....	10
Oct. 9	—Eddie Moran	No dc	Brooklyn....	10
Nov. 2	—Eddie Moran	W	New Britain.	12
Nov. 26	—Soldier Bartfield.	No dc	Brooklyn....	10

IF you want Athletic or Sporting Books write to the Police Gazette office for lists.

MIKE GIBBONS.

Born July 20, 1888. St. Paul, Minn. Height, 5 ft. 9 in. Middleweight. Nationality, Irish-American. Color, white.

1908: Knockout—Roy Moore, 3 rds. Won—Otto Herwig, 10 rds. Mike Brown, 6 rds. Jimmy Bartos, 6 rds. Con Holland, 6 rds. Thor Thompson, 6 rds. Draw—Herb. Catherwood, 15 rds. Exhibition—Art Banholzer, 6 rds.

1909: Knockout—Geo. Brown, 1 rd. Art Godfry, 1 rd. Won—Roy Moore, 10 rds. Thor Thompson, 6 rds. Jimmy Bartos, 6 rds. Jack Doyle, 10 rds. Exhibition—Jack Dunleavy, 6 rds. Kid Flanderi, 10 rds.

1910: Knockout—Kid Grantly, 9 rds. Jack Parress, 3 rds. Al Hoppe, 3 rds. Lost—Jimmy Clabby, 10 rds. Draw—Herb. Catherwood, 10 rds. Jack Doyle, 15 rds. Jimmy Potts, 10 rds.

EDDIE RENZ, CHAMPION AMATEUR WALKER,

1911	Mike Gibbons—continued.			Rds.
Jan. 8	—Kid Grantly.....	K	Minneapolis.	5
Mar. 15	—Art Godfry.....	K	Minneapolis.	14
Mar. 26	—Freddie Hicks...	W	Minneapolis.	8
Apr. 17	—Gus Christie.....	No dc	Milwaukee..	8
May 5	—Gus Christie.....	No dc	Milwaukee..	10
June 16	—Joe Wilson.....	K	Winnipeg...	8
July 4	—Young Kid Broad	K	Winnipeg ...	13
Aug. 23	—Hilliard Lang....	W	Winnipeg....	10
Sept. 1	—Jimmy Clabby ...	No dc	Milwaukee..	10
Sept. 29	—Jimmy Clabby....	No dc	Winnipeg....	15
Oct. 17	—Hilliard Lang.....	No dc	Winnipeg...	15
Nov. 10	—Young Sherman..	K	New York...	4
Nov. 28	—Willie Lewis.....	No dc	New York...	10
Dec. 5	—Walter Coffey....	No dc	New York...	10
Dec. 12	—Frank Perron.....	W	Thornton....	9
Dec. 16	—Young Erne.....	No dc	Philadelphia.	6
1912				
Jan. 23	—Jack Denning....	No dc	New York...	10
Feb. 7	—Young Cashman..	No dc	New York...	10
Feb. 13	—Fred Hicks.....	No dc	New York...	10
Feb. 17	—Tommy Howell...	No dc	Philadelphia.	6
Feb. 23	—Willie Lewis.....	K	New York...	2
Mar. 26	—Jack Denning.....	No dc	New York...	10
Apr. 11	—Jeff Smith.....	No dc	New York...	10
May 14	—Paddy Lavin.....	W	Buffalo.....	8
May 31	—K. O. Brennan....	W	Cleveland...	10
June 10	—Tommy Connors.	No dc	Brooklyn....	10
June 25	—Joe Stein.....	No dc	New York...	10
July 1	—Sid Burns.....	K	New York ..	5
Sept. 14	—Yng Mc Cartney..	W	Philadelphia.	2
Sept. 23	—Tommy Maloney.	No dc	New York...	10
Nov. 20	—Jack McCarron...	No dc	Philadelphia.	6
Dec. 4	—Eddie McGoorty.	No dc	New York...	10
1913				
May 13	—Gus Christie.....	W	Boston	12
May 16	—Jack McCarron..	No dc	New York....	10

1913	Mike Gibbons—continued.			Rds.
May 30	—Jim Perry.....	K	Pittsburgh ...	2
June 3	—Joe White.....	W	Boston.....	12
June 13	—Young Ahearn..	K	New York...	4
Oct. 9	—Spike Kelly.....	No dc	Kenosha.....	10
Oct. 30	—Kid Wagner	W	Wilkes-Barre	9
Nov. 14	—Marty Rowan....	W	Brooklyn.....	2
Dec. 10	—Clarence Ferns..	K	New Orleans.	2
Dec. 15	—Joe Hirst	No dc	Philadelphia.	6
1914				
Jan. 12	—Bob McAllister ..	K	New York...	7
Feb. 16	—Kid Graves.....	No dc	Philadelphia	6
Feb. 23	—Al McCoy.....	No dc	Brooklyn....	10
Mar. 24	—Gus Christie.....	No dc	Hudson, Wis.	10
May 5	—Johnny Howard .	No dc	Brooklyn....	10
May 26	—Kid Alberts.....	No dc	Syracuse....	10
May 29	—Vic Hanson.....	K	Kansas City.	6
June 9	—Geo. Brown.....	W	Boston	12
Aug. 10	—Freddie Hicks...	K	Columbus...	9
Sept. 2	—Bert Fagin.....	K	Hudson, Wis.	2
Sept. 7	—Geo. Brown.....	No dc	Benton Harb.	10
Sept. 21	—Bill McKinnon...	No dc	Covington...	10
Oct. 27	—Billy Maxwell....	No dc	Brooklyn....	10
Nov. 9	—Y'g Mike Donovan	Stpd	New York...	6

GUNBOAT (EDWARD) SMITH.

Born Philadelphia, May 8, 1888. Nationality, Irish-American. Color, white.

1908: Knockout—Charley Horn, 6 rds. Spike Higgins, 9 rds. Won—Charley Miller, 4 rds. Draw—Sailor Carroll, 6 rds.

1909: Knockout—Matt Turner, 4 rds. Soldier Kerns, 1 rd. Matt Turner, 5 rds. Kid Collier, 1 rd. Lou Taylor, 4 rds. Walter Shulkin, 6 rds. Won—Young Peter Jackson, 10 rds. No de-

Gunboat Smith—continued.

cision—Denver Ed. Martin, 6 rds Draw—Salina Jack Burns, 20 rds.

1910: Knockout—George Brown, 4 rds. Kid Kenneth, 4 rds. Won—Denver Jack Geyer, 6 rds. Vic. Hanson, 20 rds. Lost—Jim Barry, 9 rds. No decision—Jack Fitzgerald, 6 rds.

1911: Knockout—Walter Monahan, 4 rds. Joe Lanam, 2 rds. Jack Jeffries, 2 rds. Charley Miller, 4 rds. Mexican P. Everett, 2 rds. Charley Miller, 1 rd. Joe Willus, 1 rd. Eddie Apples, 3 rds. Bill Watkins, 3 rds. Won—Terry Mustain, 4 rds. Jim Barry, 6 rds. Joe Willus, 10 rds. Charley Horn, 4 rds. Denver Jack Geyer, 10 rds.

1912				Rds.
....	—Sailor White.....	No dc	Brooklyn....	10
Mar. 23	—Battling Brooks...	K	New York...	3
May 9	—Jim Stewart.....	No dc	New York...	10
May 18	—Jack Smith.....	K	New York...	2
June 11	—Jack McFarland..	K	Rockaway...	6
June 29	—Hugh McGann ...	K	New York...	2
July 31	—Andy Morris.....	K	New York...	2
Aug. 14	—Porky Flynn.....	No dc	New York...	10
Aug. 27	—George Godfrey..	K	Rockaway...	2
Sept. 9	—Tom McMahon...	No dc	New York...	10
Sept. 20	—Al Kubiak.....	No dc	Philadelphia.	6
Sept. 30	—Jim Savage.....	K	New York...	3
Oct. 21	—Jim Stewart.....	K	New York...	7
Nov. 21	—J. (Twin) Sullivan.	No dc	Buffalo.....	10
Dec. 11	—Harry Wuest.....	W	New York...	1
Dec. 28	—Frank Moran....	W	San Fran	20
1913				
Jan. 23	—Al McCluskey...	W	Oakland	3
Mar. 14	—Bombardier Wells	K	New York ...	2
Apr. 2	—Fred McKay.....	K	New York...	2
Apr. 11	—George Rodel....	No dc	New York...	10

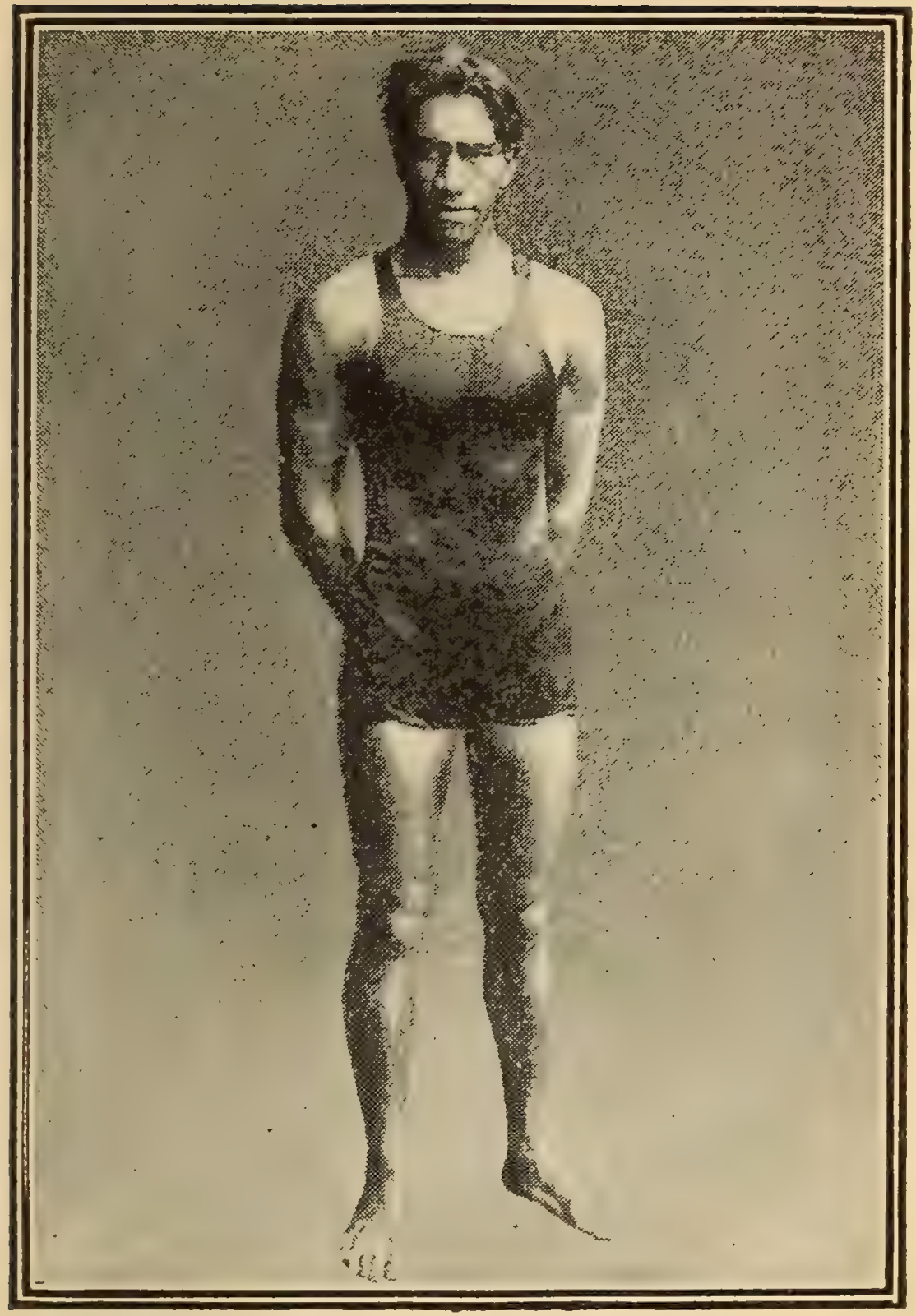

DUKE KAHANAMOKU

1913 Gunboat Smith—continued.			Rds.
May 20—Jess Willard.....	W	San Fran.....	20
June27—George Rodel....	W	New York....	3
Aug. 8—Jim Flynn.....	W	New York...	5
Oct. 9—Carl Morris.....	W-F	New York...	5
Oct. 21—Tony Ross.....	W	Boston.....	10
Oct. 31—Charley Miller..	K	New York....	3
Nov.17—Sam Langford...	W	Boston.....	12
1914			
Jan. 1—Arthur Pelkey....	W	San Fran....	15
May 20—Jack Blackburn..	No dc	Philadelphia	6
July 16—Geo. Carpentier...	L-F	London	6
Sept. 28—Cy J. Thompson	No dc	Pittsburgh ..	6
Oct. 9—Battling Levinsky	No dc	New York...	10
Oct. 20—Sam Langford...	K by	Boston	3

JOHNNY DUNDEE.

(JOSEPH CARRORA.)

Born Nov. 22, 1893, Sharkai. Italy. Featherweight. Color, white.

1911: No decision—Kid Black, 10 rds. Ty Cobb 10 rds Mike Malia, 10 rds. Charley Barry, 10 rds. Kid Ghetto, 10 rds. Harry Tracy, 6 rds Kid Thomas, 6 rds. Young Brown, 10 rds. Tommy O'Toole, 6 rds. Bobby Reynolds, 6 rds. Young O'Leary, 10 rds. Draw—Young Cohen, 10 rds.

1912: Knockout—Ty Cobb, 1 rd. Won—Frankie Conley, 19 rds. Draw—Matt Brock, 12 rds. No decision—Ty Cobb, 10 rds. Irish Paddy, 10 rds. Eddie O'Keefe, 10 rds. Eddie O'Keefe, 10 rds. Young Brown, 10 rds. Kid Julian, 10 rds. Young Wagner, 10 rds. Tommy Houck, 6 rds. Tommy Houck, 10 rds. Charley White, 10 rds. Packey Hommey, 10 rds. Young Wagner, 10 rds. Young Shugrue, 10 rds. Patsey Kline, 10 rds.

Johnny Dundee—continued.

Johnny Kilbane, 10 rds. Geo. Kirkwood, 10 rds. Harry Thomas, 10 rds. Pal Moore, 10 rds. Matt Brock, 10 rds. Eddie Morgan, 10 rds.

1913

Jan. 11	Willie Jones	No dc	Brooklyn	10
Jan. 22	Willie Jones	No dc	Brooklyn	10
Jan. 23	Kid Shea	W	Waterbury	12
Jan. 27	Spec Del Hirsch	No dc	New York	10
Apr. 29	Johnny Kilbane	D	Los Angeles	20
June 17	Jack White	W	Los Angeles	20
July 4	Tommy Dixon	W	Albuquerque	10
Aug. 13	Jack White	K	Los Angeles	9
Nov. 27	Charley White	No dc	New Orleans	10
Dec, 15	Johnny Griffiths	No dc	Canton, O.	12

1914

Jan, 1	Freddie Welsh	No dc	NewOrleans	10
Jan. 23	Joe Shugrue	No dc	New York	10
Jan. 27	Sapper O'Neill	No dc	New York	10
Feb. 6	Johnny Lore	No dc	New York	10
Feb. 19	Joe Shugrue	W	Waterbury	12
Feb. 24	Young Kansas	No dc	Buffalo	10
Feb. 26	Pal Moore	No dc	New York	10
Feb. 28	Eddie Moy	No dc	Philadelphia	6
Mar. 17	Spec. Del. Hirsch	No dc	New York	10
Mar. 21	Eddie Wallace	No dc	Brooklyn	10
Mar. 25	Patsey Drouillard	No dc	Windsor	8
Mar. 28	Young Lustig	No dc	Brooklyn	10
Apr. 14	Matty Baldwin	D	Charlestown	12
Apr. 20	Geo. Chaney	No dc	Philadelphia	6
May 16	Willie Jones	No dc	Brooklyn	10
June 16	Johnny Gallant	W	Boston	8
July 4	Joe Mandot	No dc	New Orleans	10
July 26	Grover Hayes	W	Juarez, Mex.	20
Sept. 28	Willie Beecher	D	Vernon	20
Oct. 20	Joe Azevedo	W	Oakland	10
Oct. 23	Willie Ritchie	D	San Fran	4

YOUNG SHUGRUE.

(JOE SHUGRUE.)

Born Sept. 11, 1894, Jersey City. Lightweight. Irish-American. Color, white.

1910: Knockout—Willie Burns, 3 rds. Young Buckley, 2 rds. Charley Burns, 5 rds. Georgie O'Brien, 3 rds. Willie Scott. 4 rds. Young McGovern, 4 rds. No decision—Banty Lewis, 4 rds. Willie Faust, 6 rds. Paddy Meehan, 6 rds. Jimmy Ambrose, 6 rds. Packey Hommey, 10 rds. Mike O'Grady, 10 rds.

1911: Won—Joe Marcks, 10 rds. No decision—Sammy Kellar, 10 rds. Sammy Kellar, 10 rds. Joe Brooks, 10 rds. Jimmy Dunn, 10 rds. Johnny Dundee, 6 rds. Willie Jones, 10 rds. Johnny Dundee, 10 rds. Jim Kendrick, 10 rds. Ty Cobb, 10 rds. Ty Cobb, 10 rds. Willie Jones, 10 rds.

1912				Rds.
Jan.	2—Joe Coster.....	No dc	Brooklyn.....	10
Feb.	13—Eddie O'Keefe...	No dc	New York...	10
Feb.	20—Prince Henry.....	No dc	New York...	10
Mar.	5—Benny Leonard...	K	New York...	4
Mar.	12—Louis De Ponthieu	No dc	New York...	10
Mar.	14—Joe Coster.....	No dc	New York...	10
Mar.	19—Harry Phillips....	K	Perth Amboy	3
Apr.	6—Young Cohen	No dc	New York...	10
Apr.	16—Young Cohen.....	No dc	New York...	10
Apr.	25—Young Dyson....	W	Waterbury ..	15
May	18—Young Guarini...	K	New York...	2
May	21—Young Cohen.....	No dc	New York...	10
June	4—Charley White...	No dc	New York...	10
June	18—Charley White...	No dc	New York...	10
July	1—Johnny Dundee..	No dc	New York...	10

(C) by International News Service.

HOWARD DREW

1912	Young Shugrue—continued.			Rds.
July 15	Jimmy Coffey	No dc	New York	10
July 30	Harry Tracy	W	Newark	2
Aug. 15	Willie Jones	No dc	Rockaway	10
Aug. 26	Harry Stone	No dc	New York	10
Oct. 14	Jimmy Coffey	No dc	New York	10
Oct. 28	Louis De Ponthieu	No dc	New York	10
Nov. 22	Joe Theel	No dc	Philadelphia	6
Nov. 28	Pal Moore	W	Waterbury	15
Dec. 10	Young Dyson	No dc	New York	10
Dec. 26	Jack Leonard	W	New York	8
1913				
Jan. 1	Young Reilly	No dc	New York	10
Jan. 21	Charley Griffin	K	Waterbury	1
Jan. 29	Leach Cross	No dc	New York	10
Feb. 4	Phil Brock	No dc	Youngstown	12
Feb. 19	Johnny Lore	No dc	New York	10
Apr. 23	Johnny Lore	No dc	New York	10
Apr. 30	Kid Kansas	No dc	Rochester	10
May 12	One-rnd Hogan	K	New Haven	10
May 19	Johnny Lore	No dc	Youngstown	12
June 5	Sam Robideau	No dc	New York	10
June 9	Kid Kansas	No dc	Rochester	10
July 3	Matty Baldwin	L	New Haven	15
Aug. 15	Joe Hyland	No dc	Rockaway	10
Sept. 19	Fght D. Hyland	D	Denver	10
Oct. 25	Sam Robideau	No dc	Philadelphia	6
Oct. 31	Jimmy Duffy	No dc	Buffalo	10
Dec. 16	Cy Smith	No dc	New York	10
Dec. 26	Cy Smith	No dc	New York	10
1914				
Jan. 5	Willie Beecher	No dc	Troy	10
Jan. 23	Johnny Dundee	No dc	New York	10
Jan. 27	Owen Moran	W	New York	7
Feb. 19	Johnny Dundee	L	Waterbury	12
Mar. 20	Leach Cross	No dc	New York	10
May 16	Herb McCoy	K	Sydney	15

1914	Young Shugrue—continued.			Rds.
June 27	Kid Lewis.....	L	Sydney	20
July 11	Milburn Saylor ..	W	Sydney.....	20
July 25	Hugh Mehegan..	K	Melbourne ..	11
Aug. 15	Milburn Saylor..	L	Sydney.....	20
Sept. 5	Fred Kay.....	L	Sydney.....	20
Nov. 17	Walter Mohr....	No dc	Brooklyn....	10
Nov. 23	Frankie Mack....	W	Bridgeport ..	15

THE POLICE GAZETTE mailed to you every week for 13 weeks on receipt of $1.

GEORGES CARPENTIER.

Born Jan. 12, 1894, Lens, France. Middleweight. Color, white.

1907: Won—Bourgeois, 4 rds. Wetinck, 4 rds. Lost—Mazoir, 4 rds.

1908: Knockout—Moinereau, 3 rds. Salmon, 18 rds. Won—Salmon, 13 rds. Lepine, 6 rds.

1909: Knockout—Lampin, 8 rds. Wetinck, 1 rd. Lampin, 7 rds. Won—Legrand, 15 rds. Simon, 10 rds. Achalme, 10 rds. Cheveau, 6 rds. Relinger, 6 rds. Dorgeuille, 11 rds. Dorgeuille, 10 rds. Ledoux, 15 rds. Gaillard, 6 rds. Paul Til, 10 rds. Lost—Gloria, 7 rds. No contest—Paul Til, 20 rds.

1910: Knockout—Pickard, 8 rds. Lampin, 8 rds. Won—Gaillard, 10 rds. Cuny, 8 rds. Lost—Young Warner, 7 rds. Young Snowball, 4 rds. Buck Shine, 10 rds, No contest—Paul Til, 15 rds.

1911: Knockout—Brochet, 7 rds. Geo. Randall, 5 rds. Lacroix, 9 rds. Theo. Gray, 9 rds. Won—Geo. Randall, 10 rds. Jack Daniels, 10 rds. Young Nipper, 8 rds. Jack Meekins, 10 rds. Sid Stagg, 10 rds. Geo. Colbourne, 10 rds.

Georges Carpentier—continued.

Frank Loughrey, 15 rds. Jack Goldswain, 4 rds. Evernden, 15 rds. Sid Burns, 15 rds. Young Josephs, 10 rds. Harry Lewis, 20 rds. Lost—Piet, 10 rds. Eustache, 16 rds. Dixie Kid, 5 rds.

1912			Rds.
Jan. 23—Battling Lecroix..	K	Lille.....	4
Feb. 29—Jim Sullivan.....	K	Monte Carlo.	2
Mar. 25—Hubert Roe.....	K	Marseilles...	5
Apr. 3—Geo. Gunther.....	W	Paris.....	20
May 22—Willie Lewis.....	W	Paris.....	20
June 24—Frank Klaus,.....	L-F	Dieppe.....	19
Oct. 23—Billy Papke.....	L	Paris.....	18
1913			
Jan. 8—Marcel Mareau..	K	Paris.....	8
Feb. 19—Bandsman Rice..	K	Paris.....	3
Mar. 1—Cyclone Smith....	K	Nice..... ...	3
Mar. 17—George Gunther..	W	Nice.....	16
June 1—Bombardier Wells	K	Ghent, Belg..	4
June 30—Lurie.....	K	Bordeaux....	3
Oct. 11—Jeff Smith	W	Paris.....	20
Oct. 31—Jack Lancaster...	K	Geneva.....	3
Dec. 8—Bombardier Wells	K	London.....	1
1914			
Jan. 19—Pat O'Keefe.....	K	Nice, Fr....	2
Mar. 21—Joe Jeannette....	L	Paris.....	15
Apr. 14—Geo. Mitchell....	K	Paris.....	1
July 16—Gunboat Smith..	W-F	London.....	6
July 25—Kid Jackson.....	W-F	Bordeaux...	4

AL PALZER.

Born Ossian, Iowa, 1890. Heavyweight. Nationality, German-American.

1911			Rds.
Aug. 3—Tom Kennedy....	K	New York...	9

1911	Al Palzer—continued.			Rds.
Oct. 26	—Soldier Delaney..	K	New York...	3
Nov. 29	—Tom Kennedy....	No dc	Brooklyn....	10
Dec. 28	—At Kauffman.....	K	New York...	5
1912				
Feb. 13	—Sailor White	K	Brooklyn....	5
June 28	—Bombardier Wells	K	New York...	3
Nov. 5	—Tony Ross.....	No dc	Philadelphia	6
1913				
Jan. 1	—Luther McCarty..	L	Vernon.....	18
Sept. 3	—Frank Moran.....	K by	New York ...	7
Sept. 24	—Charley Miller...	No dc	New York...	10
Oct. 18	—Dan Daily.....	K by	Pittsburgh...	2
1914				
May 22	—Fred Fulton.....	K	Hudson, Wis.	4

EDDIE CAMPI.

(EDDIE DE CAMPUS.)

Born San Francisco, Cal., July 4, 1893. Bantamweight. Height, 5 ft. 4 in. Nationality, Irish-French. Color, white.

1908: Knockout—Johnny Perry, 2 rds. Joe Sweeney, 3 rds. Ray Pittson, 3 rds. Joe Faglo, 2 rds. Pete Mattos, 2 rds. Joe King, 2 rds. Won—Johnny Roache, 3 rds. Frankie Burke, 3 rds. Johnny Roache, 3 rds. Johnny Roache, 3 rds. Johnny Roache, 4 rds. Frankie Burke, 4 rds. Hughey Quinn, 4 rds. Willie McShane, 3 rds. Jimmy Bissio, 3 rds. Draw—Young Attell, 4 rds.

1909: Knockout—Harry Frazer, 1 rd. Jack Goldberg, 3 rds. Morris Dastill, 1 rd. Jimmy Carroll, 2 rds. Jimmy Dolan, 2 rds. Bert Keefee, 2 rds. Won—Frankie Burke, 4 rds. Jack Douglas, 4 rds. Jimmy Bissio, 3 rds. Danny Ma-

Eddie Campi—continued.

honay, 3 rds. Willie Meehan, 3 rds. Joe Leonard, 3 rds.

1910: Knockout—Joe Sullivan, 2 rds. Jack Douglas, 6 rds. Eddie Lavin, 2 rds. Art Richardson, 1 rd. Won—Jockey Leudweig, 4 rds. Willie Meehan, 4 rds. Jimmy Austin, 4 rds. Lost—Jimmy Fox, 4 rds.

			Rds.
1911			
Jan. 20—Jimmy Fox.....	W	San Fran....	4
Feb. 14—Barney Forbes...	W	San Fran....	4
Mar. 15—Jimmy Fox.....	D	Oakland.....	6
Mar. 24—Jimmy Fox.....	D	San Fran....	4
May 12—Roy Moore.....	W	San Fran....	4
July 21—Jack Douglas.....	W	San Fran....	4
July 28—Roy Moore.....	W	San Fran....	4
Aug. 18—Red Hughes.....	W	San Fran....	4
Oct. 27—Jimmy Fox.....	W	San Fran....	10
Nov. 17—Jockey Leitner...	K	San Fran....	1
1912			
Jan. 1—Henry Hickey....	W	Oakland.....	6
Feb. 7—George Cooper...	K	San Fran....	2
Apr. 12—Eddie Lynch	W	San Fran....	4
May 20—Jimmy Walsh	W	Sacramento .	6
May 24—Roy Moore.....	W	San Fran....	4
Sept. 2—Battling Chico....	W	Los Angeles.	10
1913			
Feb. 2—Kid Williams.....	L	Vernon.....	20
May 29—Frankie Burns...	W	Vernon.....	20
June24—Charley Ledoux..	W	Vernon.....	20
Oct. 10—Frankie Burns....	D	Denver.....	15
1914			
Jan. 31—Kid Williams....	K by	Vernon	12
Apr. 27—Louisiana.....	No dc	Philadelphia	6
Apr. 30—Young Fox	No dc	New York ..	10
May 18—Frankie Burns...	No dc	Philadelphia	6
June 15—Yonng McCoy....	W	Baltimore...	10

1914	Eddie Campi—continued.			Rds.
Sept. 13	Pete Herman	L	New Orleans	20
Nov. 14	Eddie Wallace..	No dc	Brooklyn....	10
Nov. 26	Eddie O'Keefe ...	No dc	Philadelphia	6

WILLIE RITCHIE.

(GEARY STEFFEN.)

Born Feb. 13, 1891, San Francisco, Cal. Lightweight. Nationality, German-American.

				Rds.
1909				
Sept. 14	Cal. Frank Burns.	L	Oakland.....	6
1911				
Aug. 31	Matty Baldwin ...	L	San Fran....	20
Oct. 6	Jack Britton.....	W	San Fran....	4
Nov. 17	Jerry Murphy....	W	San Fran....	4
Nov. 30	Freddie Welsh...	L	Vernon	20
1912				
Jan. 13	Young Saylor.....	No dc	Philadelphia.	6
Jan. 22	Yankee Schwartz.	K	Cleveland ..	2
Jan. 27	Harry Trendall...	No dc	Pittsburgh...	6
Feb. 12	Young Erne.....	No dc	Philadelphia.	6
May 11	Ad Wolgast.....	No dc	San Fran....	4
June 24	Joe Mandot.....	No dc	New Orleans	10
Nov. 28	Ad Wolgast.....	W-F	San Fran....	11
1913				
July 4	Joe Rivers.....	K	San Fran....	11
Nov. 10	Leach Cross.....	No dc	New York...	10
1914				
Mar. 12	Ad Wolgast.....	No dc	Milwaukee..	10
Apr. 17	Tommy Murphy.	W	San Fran....	20
May 26	Charley White...	No dc	Milwaukee..	10
July 7	Freddie Welsh ..	L	London	20
Oct. 23	Johnny Dundee.	D	San Fran....	4

JIM CORBETT'S BOOK ON BOXING is the BEST. Price, 10 cts., postage 4 cts. extra.

JACK DILLON.

(Ernest Cutler Price.)

Born February 2 1891, Frankfort, Ind. Height, 5 ft. 7½ in. Weight 158 lbs. Nationality, Scotch-Irish-American. Color, White.

1908 Won—Joe McAree, 6 rds. Knockout—Jack Laffey, 4 rds. Lem Potter 4 rds. Tom Delane, 4 rds. Pat Lark, 4 rds. Draw—Kid Brown, 6 rds. Teddy Malone, 10 rds.

1909 Won—Pat Lark, 6 rds. Jimmy Cooley 6 rds. Knockout—Joe McAree, 5 rds. Kid Simms, 3 rds. Charley Humphries, 2 rds. Kid Clark, 6 rds. Kid Griffin, 4 rds. Ray Bronson, 6 rds. Bob Long, 5 rds. Kid Gray, 2 rds. Young Connors, 5 rds. Kid Sullivan, 3 rds. Tommy Scanlon, 6 rds. Everett Reeves, 5 rds. Kid Sparks, 2 rounds.

1910 Knockout—Jap Roberts, 2 rds. Rube May, 5 rds. Jack Ryan, 6 rds. Won—Freddie Hicks, 15 rds. Kid Brown, 20 rds. Draw—Ray Bronson, 8 rds. No decision—Jim Cooley, 6 rds. Dick Fitzpatrick, 10 rds. Howard Morrow, 8 rds. Jim Perry, 6 rds. Jack Herrick, 12 rds. Geo. Chip, 6 rds. Billy Berger, 6 rds. Jack Herrick, 12 rds. Lost—Eddie McGoorty, 10 rds. Exhibition—James J. Corbett, 3 rds. Nate Farb, 4 rounds.

1911			Rds.
Jan. 2	Harry Mansfield	No dc Pittsburgh	6
Jan. 11	Eddie McGoorty	No dc Winnipeg	12
Jan. 24	George Chip	W Dayton	15
Feb. 4	Mike Glover	No dc Pittsburgh	6
Feb. 18	Young Loughrey	No dc Pittsburgh	6
Feb. 22	Jimmy Gardner	No dc Indianapolis	10
Mar. 4	Billy Berger	No dc Pittsburgh	6
Mar. 14	Jimmy Mellody	K Brazil, Ind	3

1911 Jack Dillon—continued. Rds.

Mar. 15	Young Loughrey.	No dc	Indianapolis.	10
Mar. 17	Mike Twin Sul'v'n	No dc	Buffalo.....	10
Apr. 1	Billy Clarke.....	K	Pittsburgh ...	4
Apr. 4	Frank Mantell...	W	Boston	12
Apr. 12	Jack Stevens.....	K	Mt. Vernon...	1
Apr. 28	George Chip.....	No dc	Terre Haute..	10
May 3	Bob Moha.....	No dc	Indianapolis..	10
June 5	Ralph Erne.....	No dc	Muncie.....	10
June 21	Paddy Lavin.....	No dc	Indianapolis..	10
July 3	Bob Moha.....	No dc	Buffalo.....	10
Sept. 4	Eddie McGoorty.	L	New Orleans .	4
Oct. 4	Jack Graham....	K	Vincennes....	3
Oct. 20	Jack Herrick.....	No dc	South Bend...	10
Oct. 23	Barney Williams.	No dc	Philadelphia..	6
Oct. 28	Ralph Erne	No dc	Pittsburgh.....	6
Nov. 1	Eddie McGoorty.	No dc	Indianapolis ..	10
Nov. 11	Geo. K. O. Brown	No dc	Pittsburgh.....	6
Nov. 22	George Chip...	No dc	Youngstown...	10
Dec. 6	Frank Klaus....	No dc	Pittsburgh.....	6

1912

Jan. 1	Leo Houck.....	W	Indianapolis...	6
Jan. 20	Billy Griffith.....	No dc	Pittsburgh.....	6
Jan. 26	How'rd Wiggam	No dc	Indianapolis...	10
Feb. 1	Billy Berger.....	No dc	Youngstown...	12
Feb. 3	Jimmy Gardner.	No dc	Pittsburgh.....	6
Feb. 8	Paddy Lavin....	No dc	Buffalo	10
Feb. 10	George Chip....	No dc	Pittsburgh.....	6
Feb. 22	Kid Clark.	No dc	Indianapolis...	10
Mar. 7	Walter Coffey...	W	Oakland.....	10
Mar. 23	Frank Klaus...	L	Daly City.....	20
May 3	Frank Klaus....	No dc	New York.....	10
May 28	Hugo Kelly....	K	Indianapolis ..	3
June 17	Geo K O. Brown	No dc	Winnipeg	12
July 22	Joe Gorman....	K	Memphis.....	6
July 25	George Chip....	No dc	Indianapolis...	10
Aug 12	Mike Donovan.	K	Richmond.....	4

1912	Jack Dillon—continued.			Rds.
Oct. 11	Harry Ramsey	No dc	Philadelphia	6
Oct. 17	Kid Wagner	No dc	Johnstown	10
Oct. 19	George Chip	No dc	Pittsburgh	6
Oct. 23	Gus Christie	W	Dayton	15
Oct. 25	Battl'g Connors	K	Indianapolis	7
Nov. 4	Jack Flynn	K	Wabash	4
Nov. 8	Jimmy Howard	W	Memphis	8
Nov. 11	George Chip	D	Columbus	10
Dec. 19	Harry Ramsey	No dc	Cincinnati	10
1913				
Jan. 10	Frank Mantell.	W	Providence	15
Jan. 18	Al Rogers	No dc	Pittsburgh	6
Jan. 22	Leo Houck	No dc	Philadelphia	6
Feb. 19	Jack Denning.	K	Indianapolis	2
Mar. 10	Al Rogers	No dc	Altoona	6
Mar. 12	K'out Brennan	No dc	Indianapolis	10
Apr. 10	Buck Crouse	No dc	Pittsburgh	6
Apr. 17	B'ney Willams	No dc	Rochester	10
Apr. 28	Bob Moha	No dc	Milwaukee	10
May 30	Frank Klaus	No dc	Indianapolis	10
July 3	Bill McKinnon	K	Indianapolis	10
Aug. 8	George Ashe	D	Winnipeg	12
Sept. 18	Tony Caponi	K	Winnipeg	8
Oct. 9	Leo Houck	No dc	Lancaster	6
Nov. 3	Gus Christie	No dc	Milwaukee	10
Nov. 27	Sailor Petroskey	W	Butte	12
1914				
Jan. 1	Gus Christie	No dc	Indianapolis	10
Jan. 20	Vic Hanson	W	Denver	12
Feb. 4	Freddie Hicks	No dc	Windsor	8
Feb. 9	Tommy Danforth.	W	Memphis	2
Feb. 17	M'shall Claiborne	W	Hot Springs.	3
Mar. 3	Jim Flynn	D	Kansas City	10
Mar. 10	Jack Lester	K	Denver	10
Mar. 17	Dick Gilbert	No dc	Hot Springs.	10
Mar. 23	G. (K. O.) Brown	W	Memphis	8

1914	Jack Dillon—continued.			Rds.
Apr. 14	Battling Levinsky	W	Butte.....	12
Apr. 28	Al Norton	W	Kansas City	10
May 29	Battling Levinsky	No dc	Indianapolis	10
June 15	Bob Moha.....	W	Butte.....	12
July 3	Sailor Petroskey.	W	Kansas City	10
July 21	Geo. Brown.....	D	Terre Haute	10
July 24	Joe Mace.....	Stpd	Muncie, Ind.	3
Aug. 12	Howard Morrow	No dc	Kalamazoo .	6
Sept. 7	Sailor Einert.....	No dc	Terre Haute.	10
Sept. 15	Geo. Brown	D	Vincennes ..	10
Sept. 28	Frank Mantell...	No dc	Columbus...	12
Oct. 14	Geo. Brown.....	Stpd	St. Louis....	3
Nov. 9	Charley Weinert	K	Philadelphia	2
Nov. 24	Dick Gilbert.....	W	Denver.....	15

GEORGE CHIP.

(George Chipulonis.)

Born, Scranton, Pa., Aug. 25, 1888. Height, 5 ft. 8 in. Weight, 158 lbs. Color, white. Nationality, Tetewanian-American.

1909 Knockout—Geo. Gill, 2 rds. John Chew, 1 rd. Battling Connors, 4 rds. Thunder Boltless, 3 rds. Punchel Eagel, 3 rds. Won foul—Billy Manfredo, 2 rds. No decision—Billy Manfredo, 6 rds. Jack Abbott, 6 rds. Jimmy Perry, 6 rds. Billy Manfredo, 6 rds. Billy Manfredo, 6 rds. Battling Simpson, 6 rds. Billy Manfredo, 10 rds.

1910 Knockout—Billy Manfredo, 5 rds. No decision—Tom McMahon, 6 rds. Battling Connors, 6 rds. Buck Crouse, 6 rds. Jimmy Perry, 6 rds. Billy Berger, 6 rds. Billy Berger, 6 rds. Buck Crouse. 6 rds. Jack Dillon, 6 rds. Battling Simpson, 15 rds. Jimmy Perry, 6 rds. Cy. Flynn, 10 rds. Knocked out by—Buck Crouse, 3 rounds.

1911	George Chip—continued.			Rds.
Jan. 25	Jack Dillon.....	L	Dayton.....	15
Feb. 10	Jack Morgan.....	K	Indianapolis	10
Mar. 14	Jack Fitzgerald...	No dc	Pittsburgh ..	6
Apr. 13	Geo. Jackson....	K	New Castle..	3
Apr. 28	Jack Dillon.....	No dc	Terre Haute.	10
May 15	Jack Abbott.....	No dc	McKeesport.	6
Sept. 16	Leo Houck.....	No dc	Philadelphia.	6
Oct. 21	Jack Abbott.....	K	Pittsburgh...	6
Nov. 22	Jack Dillon.....	No dc	Youngstown.	12
Dec. 2	Geo. K. O. Brown	No dc	Pittsburgh...	6
Dec. 18	Joe Gorman.....	K	Akron.....	5
1912				
Jan. 1	Buck Crouse....	No dc	Pittsburgh...	6
Jan. 22	Buck Crouse....	No dc	Pittsburgh...	6
Feb. 10	Jack Dillon.....	No dc	Pittsburgh...	6
Feb. 13	Walter Coffey...	K	Rochester...	3
Feb. 20	Jeff Smith . .	L	Thornton....	15
Feb. 28	Battl'g Simpson.	No dc	Johnstown...	10
Mar. 18	Billy Berger....	No dc	Pittsburgh ...	6
Mar. 25	Jimmy Howard	No dc	Akron.....	12
Apr. 18	Buck Crouse...	No dc	Pittsburgh....	6
Apr. 22	Kid Wagner....	No dc	Easton	10
May 16	Kid Clark.....	No dc	Columbus....	10
June 13	Leo Houck.....	No dc	Lancaster...	6
July 25	Jack Dillon.....	No dc	Indianapolis	10
Aug. 8	Tim O'Neill	No dc	Pittsburgh..	6
Sept. 21	Tim O'Neill.....	No dc	Pittsburgh ..	6
Oct. 4	Geo. Kid Clark...	K	Pittsburgh ..	6
Oct. 19	Jack Dillon.....	No dc	Pittsburgh ..	6
Oct. 28	Geo. K. O. Brown	No dc	Syracuse....	10
Nov. 11	Jack Dillon.....	D	Columbus ...	10
1913				
Jan. 4	Tommy Gavigan.	No dc	Pittsburgh...	6
Feb. 10	Peck Miller.....	No dc	Altoona.....	6
Mar. 17	Walter Monahan.	No dc	Pittsburgh...	6
May 14	Dick Gilbert.....	No dc	New Castle..	10

1913	George Chip—continued.			Rds.
Sept 30	—Tommy Gavigan.	Stpd	Akron.....	11
Oct. 11	—Frank Klaus.....	K	Pittsburgh....	6
Nov. 15	—Leo Houck.....	No dc	Philadelphia..	6
Dec. 23	—Frank Klaus....	K	Pittsburgh.....	5
1914				
Jan. 12	—Gus Christie.....	No dc	Milwaukee..	10
Jan. 19	—Tim O'Neil.....	Stpd	G'nd Rapids	2
Jan. 26	—Joe Borrell.....	No dc	Philadelphia	6
Apr. 7	—Al McCoy.....	K by	Brooklyn....	1
Apr. 14	—Geo. (K.O.) Brown	No dc	Akron.....	12
Apr. 21	—Leo Houck.....	No dc	Youngstown	12
May 26	—Sailor Petroskey..	K	Vernon	12
July 4	—Billy Murray.....	K	San Fran....	15
July 31	—Sailor Petroskey..	W	San Fran....	20
Sept. 30	—Billy Murray.....	K	San Fran....	4
Nov. 6	—Jimmy Clabby...	L	San Fran....	20

CHARLES LEDOUX.

Born Nievre, France, Oct. 27, 1892. Height, 5 ft. ½ in. Weight, 116 lbs. Nationality, French.

1909 Knockout—C. Meyers. 1 rd. Vauthier, 4 rds. Costet, 2 rds. Frigol, 1 rd. Thibault, 1 rd. Vimard, 1 rd. Buster Brown, 1 rd. Robert, 1 rd. Meyer, 1 rd. Dages, 1 rd. Guiraud, 1 rd. Lepine, 2 rds. Sejourne, 1 rd. Rigot, 7 rounds. Mouginot, 2 rds. Oliver, 4 rds. Achalme, 1 rd. Won—Carpentier, 15 rds. Gaillard, 6 rds.

1910 Knockout—Meyer, 2 rds. Bill Ladbury, 4 rds. Jack Guyon, 3 rds. Harry Ray, 5 rounds. Grassi, 5 rds. Alph Schipp, 3 rds. Won—Bill Kars, 3 rds, Buck Shine, 6 rds. No decision—Dorgueille, 3 rds. Lost—Paul Til, 10 rounds. Knocked out by—Johnny Hughes, 2 rds.

1911—Knockout—Tom Paul, 2 rds. Jim Butler, 3 rds. Jack Morris, 2 rds. Dorgueille, 3 rds.

Charley Ledoux—cont nued

Arthur Exall, 1 rd. Stoker Hoskyne, 3 rounds. Bill Ladbury, 4 rds. Kid Logan, 2 rds. Carbonnel, 3 rds. Geo. Bnrns, 2 rds. Won—Buck Shine, 10 rds. Legrand, 15 rds. Lost—Johnny Hughes, 10 rounds.

1912			Rds.
Jan. 29—Joe Bowker.....	K	London.....	8
Mar 1—Eddie Stanton.....	K	Paris.....	2
Apr.22—Digger Stanley,...	L	London.....	20
May 4—Young Greenstock	W	Paris.....	8
June23—Digger Stanley....	K	Dieppe.....	7
Sept. 9—Charly Burns.....	K	Aix-Les-Bns	1
Sept21—Jim Maher.....	K	Lyons.....	1
Oct. 12—Sam Minto.....	K	Paris.....	9
Oct. 16—Geo. Gaillard.....	K	Paris.....	7
Nov.20—Battling Reddy....	No dc	New York...	10
Nov.28—Frankie Conway..	No dc	Philadelphia	6
Dec.11—Kid Williams.....	No dc	Philadelphia	6
1913			
June10—Phil McGovern....	D	Boston	12
June24—Eddie Campi.....	L	Vernon,.....	20
July 15—Kid Williams.....	L	Vernon.....	15
Oct. 24—Sid Smith.....	K	Paris.....	6
Dec.27—Bill Beynon.....	W	Cardiff.....	7
1914			
Feb. 7—Bill Beynon.....	W	Cardiff.....	19
May 1—Johnny Hughes...	K	Cardiff.....	7
June 6—Dnrocher	W	Paris.....	3
June29—Walker	K	London.....	5
July 10—Eugene Crique....	W	Paris.....	12

SUBSCRIBE for the Greatest Sporting Weekly in the World—THE POLICE GAZETTE—for $4.00 it is mailed to you for one year.

JIMMY DUFFY.

Born Lockport, N. Y., June 12, 1891. Lightweight. Height, 5 ft. 10¼ in. Nationality, Irish-American.

1909 Knockout—Cuckoo Collins, 5 rds. Young Struss, 1 rd. Jack Long, 5 rds. Kid Harris, 2 rds. Kid Foley, 3 rds. No decision—Jack Koons, 6 rounds.

1910 Knockout—Cuckoo Cullen, 1 round. Young Saunders, 5 rds. Jack Riley, 3 rds. Won—Joe Atwood, 8 rds. Jack Tuttle, 6 rds. Frankie Ray, 8 rds. No decision—Fighting Zunner, 10 rds. Herman Smith, 10 rounds. Eddie Nelson, 8 rounds.

1911 Knockout—Young Fairburn, 2 rds. Eddie McDuff, 7 rds. Kid Reagan, 4 rounds. Young Allen 4 rds. Joe Stone, 9 rds. Young Scott, 3 rounds. Geo. McManus, 5 rds. No decision—Eddie Nelson, 10 rds. Herman Smith, 10 rds. Kid Curley, 8 rds. Tommy Yates, 6 rds. Fighting Zunner, 10 rds. Charly Lucca, 6 rds,

1912 Knockout—Monte Dale, 4 rds. Kid Burns. 2 rds. Andy Ferns, 3 rds. Won—Harry Thomas, 12 rds. Ray Temple, 12 rds. Won-foul—Monte Dale, 1 rd. Leach Cross, 4 rds. Jack Britton 6 rds. No decision—Kid Curley, 10 rds Joe Goetz, 6 rds Herman Smith, 10 rds. Fighting Zunner, 10 rds. Earl Williams, 6 rds. Kid Kansas, 10 rds. Bobby Wallace, 10 rds. Herman Smith, 10 rds. Freddie Welsh, 10 rds. K. O Brown, 10 rds. Packey McFarland, 10 rds. Young Jack O'Brien, 10 rds.

1913			Rds.
Jan. 1	Billy Wagner	No dc Rochester	10
Jan. 21	Leach Cross	No dc Buffalo	10
Feb. 25	Kid Curley	No dc Buffalo	10
Apr. 4	Kid Kansas	No dc Buffalo	10

1913	Jimmy Duffy—continued.			Rds.
Apr.28	Ray Temple.....	W	Butte.....	12
May19	Y'ng Jack O'Brien.	No dc	Philadelphia	6
May29	Jack Britton.....	W-F	Buffalo.....	6
June23	Jack Britton.....	No dc	Buffalo.....	10
Sept. 8	Eddie Kelly.....	No dc	Philadelphia	6
Oct. 21	Eddie Murphy....	No dc	St. Louis	8
Oct. 27	Frank Carroll.....	K	Hamilton....	6
Oct. 31	Young Shugrue...	No dc	Buffalo.....	10
Nov.17	Willie Beecher....	No dc	Syracuse....	10
Dec.17	Willie Beecher....	No dc	Buffalo.....	10
1914				
Jan. 1	Frankie McCann..	No dc	Buffalo.....	10
Feb 26	Freddie Welsh....	No dc	St. Louis	8
Mar.23	Tommy Jones.....	W	Akron.....	6
Apr.23	Sam Robideau.....	L	Waterbury..	12
Apr.29	Jimmy Coffey	No dc	Buffalo.....	10
June29	Sam Robideau....	No dc	Buffalo.....	10
Oct. 12	Al Dewey.....	No dc	Schenectady	10
Nov.19	Freddie Welsh. ...	No dc	Buffalo.....	10

YOUNG MIKE DONOVAN.

Born New York, Aug 10, 1892. Height, 5ft. 10½in Weight, 154 lbs. Nationality, Irish-American.

1912				Rds.
Nov. 4	Freddie Corbett..	No dc	New York...	10
Nov. 21	Red Ames.....	W	New York ..	3
Dec. 16	Young Hickey....	No dc	New York ..	10
1913				
Jan. 1	Fighting Kennedy	No dc	New York ..	10
Jan. 13	Tommy Maloney..	No dc	New York ..	10
Mar.15	Benny Franklin....	No dc	New York ..	10
May 6	George Ashe.....	No dc	New York ..	10
May 16	Tom Gibbons.....	No dc	New York ..	10
Oct. 18	Billy Grupp.....	No dc	New York ..	10
Dec.10	Bob McAllister....	No dc	New York...	10

1914 Young Mike Donovan—continued. Rds.

Jan. 20—Tommy Connors..	No dc	Wilkes-Barre	8
Jan. 24—Young Hickey.....	No dc	L. Island City	10
Jan. 27—Jack Smith	No dc	Albany.....	10
Feb. 7—Zulu Kid	No dc	Brooklyn....	10
May 28—Jack Denning.....	K	New York...	3
May 30—Willie Langford...	K	Montreal....	10
Oct. 4—Al McCoy.....	No dc	New York...	10
Nov. 9—Mike Gibbons.....	Stpd	New York...	6

JOE BORRELL.

Born June 21, 1892. Middleweight. Color, white. Nationality, Italian-American.

1911 Knockout—Jerry Dunn, 1 rd. Billy Sherman, 4 rds. John Dwyer, 2 rds. Jack Quinn, 2 rds. Dick Marshall, 3 rds. Dick Marshall, 2 rds. Frank Walsh, 2 rds. Fred Gunther, 1 rd. Red Ames, 2 rds. Won—Kack Lewis, 4 rds. No decision—Eddie Smith, 6 rds. Mickey Farrell, 6 rds.

1912 Rds.

Jan. 25—Willie Adams.....	No dc	Philadelphia	6
Feb. 4—Young Mann.....	K	Philadelphia	1
Feb. 22—Jimmy Martin.....	K	Philadelphia	3
Mar. 4—Henry Hauber....	K	Philadelphia	4
Mar. 11—Ford Munger.....	K	Baltimore...	15
Apr. 1—Joe Page.....	K	Philadelphia	6
Apr. 8—Joe Sieger.....	K	S. Bethlehem	10
Apr. 25—Jimmy Martin.....	K	Philadelphia	5
June 6—George Ashe.....	W	Allentown...	10
July 4—Peck Miller.....	No dc	Lancaster ..	6
July 10—Peck Miller.....	W	Norristown..	10
Sept. 10—Jack Clark.....	K	Philadelphia	6
Sept 18—Eddie Palmer.....	No dc	Philadelphia	6
Sept. 30—Peck Miller.....	No dc	Philadelphia	6
Oct. 17—Tommy Coleman..	No dc	Philadelphia	6

1912	Joe Borrell—continued.			Rds.
Oct. 25	Jack Robinson....	K	Jacksonville	7
Nov. 20	Dick Gilbert.....	W	Jacksonville	15
Nov. 28	K. O. Brennan....	No dc	Philadelphia	6
Dec. 6	Dick Gilbert.....	W	Jacksonville.	20
Dec. 20	Jack McCarron...	No dc	Philadelphia	6
1913				
Jan. 10	Tommy Ferguson.	No dc	Scranton....	6
Jan. 17	Young McCartney	No dc.	Philadelphia	6
Feb. 7	Young McCartney	No dc	Philadelphia	6
Feb. 18	How'd Truesdale.	No dc	Philadelphia	6
Feb. 28	Harry Baker.....	No dc	Philadelphia	6
Mar. 24	How'd Truesdale.	K	Philadelphia	5
Apr. 19	Mike Dempsey....	K	New York...	1
Apr. 29	Tommy Gibbons..	No dc	New York...	10
May 9	Walter Monahan..	W	Altoona.....	6
July 22	Joe Grim	K	Philadelphia	6
Aug. 30	Harry Baker.....	No dc	Philadelphia	6
Sept. 26	Young Hickey....	No dc	Philadelphia	6
Oct. 13	Harry Lewis	K	Philadelphia	5
Nov. 21	Battlg Larry Ryan	No dc	Philadelphia	6
Dec. 1	Freddie Hicks....	No dc	Philadelphia	6
1914				
Jan. 17	Leo Houck.....	No dc	Philadelphia	6
Jan. 26	Geo. Chip.....	No dc	Philadelphia	6
Feb. 26	Geo. Bernard.....	W	Liverpool....	15
Apr. 20	Bandsman Blake..	No ct	London.....	4
Aug. 31	Eddie Revoir.....	No dc	Philadelphia	6
Oct. 12	Ital. Joe Gans.....	No dc	Philadelphia	6
Oct. 20	Frank Logan.....	W	Baltimore ...	10

JOHNNY LUSTIG.

(Max Lustig.)

Born June 19, 1895 Nationality, Hebrew.

1911 Knockout—Joe Alter, 2 rds. Joe Harris, 2 rds. Willie Baker, 2 rds. No decision—Charley

Young Lustig—continued.

Young, 6 rds. Young Doyle, 6 rds. Kid Rose, 6 rds. Young Hyland, 6 rds. Young Marino, 6 rds. Kid Rose, 6 rds. Billy Lewis, 6 rds. Billy Cooper, 6 rds. Young Stanley, 6 rds. Happy Brosner, 6 rds. Dutch Brandt, 6 rds. Happy Brosner, 6 rds. Battling Travers, 6 rds. Walter Brooks, 6 rds. Red Wilson, 6 rds.

1912 Knockout—Young Monte, 3 rds. George Green, 4 rds. No decision—Chippy Keyes, 6 rds. Willie Brown, 6 rds. Battling Henry, 6 rds. Battling Reddy, 6 rds. Willie Brown, 6 rds. Young Ketchell, 10 rds. Scotty Welsh, 10 rds. Joe Allen, 8 rds. Christy Sanders, 10 rds. Joe Shears, 10 rds. Young Reilly, 10 rds.

1913				Rds.
Jan. 5	Tommy Houck	No dc	New York	10
Jan. 29	Kid Herman	No dc	New York	10
Feb. 4	Kid Herman	No dc	New York	10
Feb. 17	Lew Siegel	No dc	Brooklyn	10
Mar. 4	Teddy Hubbs	No dc	New York	10
Mar. 22	Teddy Hubbs	No dc	New York	10
Apr 4	Kid Ghetto	No dc	New York	10
Apr. 11	Joe Hucerra	No dc	New York	10
Apr. 23	Phil Bloom	No dc	Rockaway	10
May 6	Walter Mohr	No dc	Rockaway	10
May 14	Hughey Rodden	No dc	Brooklyn	10
May 28	Willie Chandler	No dc	New York	10
June 4	Kid Ghetto	No dc	New York	10
June 17	Young Saylor	K	New York	3
June 25	Benny Leonard	No dc	New York	10
July 9	Young Britt	No dc	Baltimore	10
July 11	Joe Dorr	No dc	Brooklyn	10
July 18	Dave Cronin	No dc	New York	10
Aug. 4	Eddie Cook	W-F	Brooklyn	7
Aug. 11	Marty Allen	No dc	New York	10
Aug. 22	Yng McDonough	K	Brooklyn	1

1913	Young Lustig—continued.			Rds.
Sept. 4	Danny Whelan....	No dc	Brooklyn....	10
Sept. 14	Willie Rothwell...	No dc	Brooklyn....	10
Sept. 29	Willie Moore.....	No dc	New York...	10
Oct. 4	Walter Mohr	No dc	Brooklyn....	10
Oct. 15	Young Wagner....	No dc	New York...	10
Oct. 22	Marty Allen.....	No dc	Brooklyn....	10
Nov. 8	Ah Chung.....	K	Brooklyn....	2
Nov. 27	One-round Hogan	No dc	Brooklyn....	10
1914				
Jan. 4	Eddie Cooke.....	Stpd	Brooklyn....	7
Jan. 6	Jimmy Carroll.....	No dc	New York...	10
Feb. 21	Walter Hennessey	No dc	New York...	10
Mar. 7	Knout Brown.....	No dc	Brooklyn....	10
Mar. 28	Johnny Dundee....	No dc	Brooklyn....	10
Apr. 4	Curley Hume.....	K	Montreal....	6
May 2	Charley Thomas ..	No dc	Philadelphia	6
July 10	Terry Brooks.....	D	Cambridge..	10
July 24	Eddie Brown.....	W	Cambridge..	6
Aug. 6	George Framie....	K	Montreal.....	2
Aug. 12	Matty Baldwin.....	D	Manchester.	2
Sept. 8	Terry Brooks.....	W	Boston.....	10
Sept. 22	Eddie Murphy.....	L	Boston	12
Nov. 2	Fred Yelle	L	Webster....	12
Nov. 28	Johnny Lore.....	No dc	Montreal....	10

TOMMY O'TOOLE.

(Stephen Washilissen)

Born Jan 5, 1895, Plymouth. Pa. Bantamweight. Nationality, Hungarian-American.

1912 Knockout—Kid Maloney, 6 rds. Young Stump, 3 rds. Young Batterson, 6 rds. Jimmy Kelly, 4 rds. No decision—Billy Bevan, 6 rds. Billy Bevan, 6 rds. Billy Bevan, 10 rds. Young Britt, 10 rds. Johnny Morgan, 6 rds. Young Diggins, 6 rds. Young Britt, 6 rds.

1913	Tommy O'Toole—continued.			Rds.
Mar. 25	Eddie Cavanaugh	No dc	Mauch Ch'k.	10
Mar. 31	Artie Edwards....	No dc	W'ks-Barre..	6
Apr. 4	Jimmy Bradley....	No dc	W'ks-Barre .	10
Apr. 18	Young Britt.....	No dc	W'ks-Barre .	10
May 5	Jack Brady.....	K	W'ks-Barre .	3
May 19	Billy Bevan.....	No dc	W'ks-Barre .	10
July 28	Bert O'Donnell....	No dc	W'ks-Barre .	10
Sept 15	Al Nash.....	No dc	W'ks-Barre .	10
Sept. 20	Frankie Conway..	No dc	Philadelphia	6
Sept. 27	Harry Smith.....	No dc	Philadelphia	6
Oct 13	Young O'Leary....	No dc	W'ks-Barre .	10
Oct. 20	Young O'Leary....	No dc	W'ks-Barre .	10
Nov. 24	Eddie Lennon.....	K	W'ks-Barre .	2
Nov. 28	Eddie Lennon....	K	W'ks-Barre .	4
1914				
Jan. 12	Frankie Burns.....	No dc	Wks-Barre .	10
Jan. 21	Frankie Conway....	No dc	Scranton.....	10
Mar. 16	Joe Fox	No dc	Wks-Barre .	10
Mar. 30	Joe Fox.....	No dc	Wks-Barre .	10
May 11	Gene Gannon.....	No dc	Wks-Barre .	10
May 15	Young Bevan.....	No dc	Wks-Barre .	10
Sept 7	Eddie O'Keefe	No dc	Philadelphia	6

FRANKIE RUSSELL.

Born Oct. 7, 1893. Height, 5 ft. 7 in. Lightweight Nationality, Italian.

1911 Knockout—Billy Graham, 2 rds. Kid Black, 2 rds. Kid Fisher, 9 rds. Kid Bruno, 9 rds. Young Applegate, 2 rds. Young Alexander, 4 rds. Won—Battling Burke, 4 rds. Battling Burke, 8 rds. Bobby Robidou, 8 rds. Tickle Sanders, 8 rds. Kid Kelly, 8 rds. Gene Delmont, 8 rds. Gene Delmont, 8 rds. Gene Delmont, 10 rds.

1912 Knockout—Sailor Fallon, 2 rds. Eddie Men-

Frankie Russell—continued.

ney, 3 rds. Tommy McFarland, 2 rds. Battling Burke, 8 rds. Tommy Heine, 9 rds. Won—Jimmy Foley, 10 rds. Joe Thomas, 10 rds. Babe Picato, 10 rds. Kid Julian, 10 rds. Willie Gibbs, 10 rds. Jack White, 10 rds. Joe Coster, 10 rds. Steve Ketchel, 10 rds. Tommy Gary, 10 rds. Lost—Joe Thomas, 10 rds. Harry Stone, 10 rds. Exhibition—Pal Brown, 6 rds.

1913			
Jan. 3—Battling Nelson....	W	New Orleans	10
Jan. 20—K. O. Brown.....	L	New Orleans	10
Feb. 29—Frankie Whitney..	L	Atlanta.....	10
Mar. 2—Yankee Schwartz..	W	New Orleans	10
Apr. 8—Jimmy Anderson.	W	Memphis....	8
May 26—Johnny Lore.....	D	New Orleans.	10
July 13—Johnny Lore.....	K	New Orleans.	11
Oct. 18—Pal Moore.....	W	New Orleans.	10
Oct. 28—Joe Rivers.....	No dc	New Orleans	10
Nov. 14—K. O. Brown.....	W	New Orleans	10
1914			
Feb. 9—Joe Thomas.....	D	New Orleans	10
Sept. 7—Eddie Forrest.....	W	Memphis....	8
Oct. 12—Joe Rivers.....	L	Memphis....	8

ALEX LAFFERTY.

Born Airdrie, Scotland. Height, 5 ft. 3½ in. Bantamweight.

Knockout—Jack Thornton, 2 rds. Ernie Goodwin, 1 rd. Curly Osborne, 5 rds. Bill Phelin, 4 rds. Jim Brannen, 5 rds. Tom Hendry, 1 rd. Dan Higgins, 8 rds. Peter Thomson, 7 rds. Sammy Wright, 7 rds. Young Doyle, 6 rds. Albert Cocksedge, 6 rds. Young Dominick, 5 rds. Tommy Fishburn, 6 rds. Harry Brodigan,

Alex Lafferty—continued.

3 rds. Fred Anderson, 2 rds. Peter Cullen, 4 rds. Bill Hughes, 5 rds. Tancy Lee, 13 rds. Won—Johnny Donnelly, 10 rds. Jack Simms, 15 rds. Johnny Hepburn, 10 rds. Munro Grainger, 10 rds. Sid Smith, 20 rds. Draw—Ralph Marshall, 20 rds.

1911 Knockout—Charley Burns, 5 rds. Young Packey McFarland, 4 rds. No decision—Kid Goodman, 6 rds.

1912 No decision—Kid Goodman, 10 rds. Eddie Sherman, 10 rds. Nick Callon, 10 rds. Fighting Fitzpatrick, 10 rds. Lost—Digger Stanley, 20 rds.

1913 Knockout—Bat McCarthy, 14 rds. George Hobbs, 7 rds. Kid Driscoll, 5 rds. Fred Hartley, 6 rds. Robertson Lindsay, 4 rds. Sammy Keller, 13 rds. Myer Stringer, 15 rds. Won—Frank Warner 20 rds. Bat McCarthy, 20 rds. Frank Warner, 15 rds. Nat. Brooks, 20 rds. Lew Riddock, 20 rds.

1914

Feb. 27—Artie Edwards....	K	Brooklyn....	10
Mar. 27—Battling Lahn	No dc	Brooklyn....	10
Apr. 17—Young Ketchel....	K	Brooklyn....	2
June 1—Curley Hughes	K	Airdrie, Scot.	1
June 22—Fred Sydney.....	W	Newcastle, E	9
July 2—Dastillon.....	W	Liverpool.,..	15
Oct. 19—Alf Wye.....	K	Glasgow	2
Nov. 12—Jim Berry.....	L	Liverpool....	15

BATTLING LEVINSKY.

(BARNEY LEBROWITZ)

Born Philadelphia, Pa. Height, 5 ft. 11 in. Weight, 165 lbs. Nationality, Hebrew-American.

1910 Knockout—Marty McAndrews, 5 rds. Jack Krause, 5 rds. Fighting Dick, 4 rds. Mat

Battling Levinsky—continued.

Ryan, 1 rd. Joe Sandy, 2 rds. Joe O'Neil, 4 rds. Johnny Dogan, 3 rds. Jack Ferry, 1 rd. Won—Paddy Burns, 6 rds. No decision—Paddy Burns, 6 rds. Leo Diamond, 6 rds. Reddy Hogan, 6 rds. Jimmy Dolan, 6 rds. Kid Selby, 9 rds. Paddy Burns, 6 rds. Cropy Melley, 6 rds. Joe Paige, 6 rds. Kid Harris, 6 rds. Jack Doyle, 6 rds Peck Miller, 6 rds. Billy Burke, 6 rds. Mickey McDonough, 6 rds. Jack Fitzgerald, 6 rds. Jimmy Glavin, 6 rds. Jack Clark, 6 rds.

1911 Knockout—Jack Doyle, 6 rds. Won—Leo Houck, 12 rds. Jeff Clark, 10 rds. Jeff Clark, 15 rds. No decision—Jack Fitzgerald 6 rds. Jimmy Howard, 6 rds. Mike Glover, 6 rds. Leo Houck, 6 rds. Leo Houck, 6 rds. Al Kubiak, 6 rds. Ralph Galaway, 10 rds Frank Mantell, 10 rds. Billy West, 10 rds. Jack Mitchell, 10 rds. Jumbo Welsh, 6 rds. Jim Barry, 6 rds. Jack Dillon, 6 rds.

1912 Knockout—George Ashe, 13 rds. Won—Peck Miller, 10 rds. Tony Caponi, 10 rds. Eddy Palmer, 10 rds. Kid Wagner, 10 rds. Dick Gilbert, 15 rds. Dick Gilbert, 20 rds. Harry Wuest, 15 rds. Dick Gilbert, 25 rds. No decision—Joe Grim, 6 rds. George Ashe, 6 rds. Eddie McGoorty, 6 rds. Eddie Palmer, 6 rds. Bill McKinnon, 10 rds. Larry Williams, 6 rds. Kid Wagner, 6 rds. Dave Smith, 6 rds. Eddie McGoorty, 6 rds. Harry Ramsey, 6 rds. Tom Kennedy, 6 rds.

1913 Knockout—Nick Muller, 6 rds. Whitey Allen, 4 rds. Frank McGuinnes, 6 rds. Soldier Bachus, 9 rds. Ed Hagan, 7 rds. Yank Gilbert, 4 rds. No decision—Tom McMahon, 10 rds. One-round Davis, 10 rds. Jack Dillon, 10 rds.

Battling Levinsky—continued.

Jack Twin Sullivan, 10 rds. Porky Flynn, 10 rds. Tim Logan, 10 rds. Sailor White, 10 rds. Eddie McGoorty, 10 rds. Jack Twin Sullivan, 6 rds. Jack Keating, 10 rds. Tim Logan, 10 rds. Charley Weinert, 10 rds. Jim Flynn, 10 rds. Jim Coffey, 10 rds. Jack Driscoll, 10 rds.

1914

Jan. 1—Dan Daily.....	K	New York...	2
Jan. 3—Jim Coffey.....	No dc	Philadelphia	2
Jan. 5—Bob McAllister....	No dc	New York...	10
Jan. 13—Porky Flynn.....	No dc	New York...	10
Jan. 27—Soldier Kearns....	No dc	New York...	10
Feb. 6—Tom McMahon....	No dc	New York...	10
Mar. 3—Fred McKay	No dc	Brooklyn....	10
Mar. 7—Jack Keating	No dc	Brooklyn....	10
Mar. 9—Jim Coffey	No dc	New York...	10
Mar.14—Tim O'Neil.....	No dc	Philadelphia	6
Mar.17—Fred Fritts	No dc	Brooklyn....	10
Mar.23—Bob Moha.....	No dc	Milwaukee...	10
Apr.14—Jack Dillon.....	L	Butte.....	12
May 19—Carl Lewis.....	No dc	Brooklyn....	10
May 29—Jack Dillon.....	No dc	Indianapolis	10
June 6—Jack Davies.....	K	New York ..	7
June26—Bert Kenny..	No dc	Far Rock'ay	10
June30—Charley Weinert...	No dc	Brooklyn....	10
July 21—Porky Flynn.....	No dc	Brooklyn....	10
July 31—Jack Driscoll.....	No dc	Far Rock'ay	10
Aug.18—Fred Fritts.....	No dc	Brooklyn....	10
Aug.19—Bartley Madden...	No dc	New York...	10
Sept.18—One-round Davis..	No dc	Buffalo	10
Oct. 9—Gunboat Smith....	No dc	New York...	10
Oct. 20—Jim Flynn.....	No dc	Brooklyn....	10
Oct. 30—Fred Fritts.....	No dc	New York...	10
Oct. 31—Terry Kellar.....	No dc	New York...	10
Nov. 5—Frank Mantell.....	D	Providence..	12
Nov.26—Tom McCarty.....	No dc	Brooklyn....	10

FRANK MORAN.

Born March 18, 1887. Height, 6 ft. 1 in. Weight, 198. Reach, 78 in. Color, white. Irish-American.

1911			
Mar. 9—Al. Palzer.....	No dc	Brooklyn.....	10
Mar. 13—Jim Savage.....	L	New York.....	7
.....—F. Drummond	K	New York.....	7
Oct. 9—Tom Cowler.....	K	London, Eng.....	6
.....—Chas Wilson...	K	London.....	2
1912			
Jan. 2—Fred Storbeck..	W-F	London, Eng.....	7
Jan. 24—Stoker Smith...	K	Paris, Fr.....	1
Feb. 5—Fred Storbeck..	K	London, Eng.....	12
Mar. 11—Al. Kubiak	No dc	Albany.....	10
Mar. 28—Tom Kennedy.	No dc	New York.....	10
May 20—Tony Ross.....	L	Cleveland.....	10
June 7—Harry Wuest....	No dc	Columbus, O.....	10
July 4—Dave Mills.....	K	Juarez, Mex.....	8
Aug. 9—Jack Geyer.....	L	San Francisco.....	4
Sept 6—Sailor Schaefer.	K	Vallejo.....	3
Oct. 4—Jim Cameron...	W	San Francisco.....	4
Oct. 31—Charley Horn...	W	San Francisco.....	...
Dec. 27—Gunboat Smith	L	San Francisco.....	20
1913			
Mar.29—Al. McCluskey.	K	New York.....	5
Apr 16—Sailor White... .	No dc	Philadelphia.....	6
Apr 30—Luth'r McCarty	No dc	New York.....	10
July 27—Tim Logan.....	K	New Orleans.....	4
Sept. 3—Al. Palzer.....	K	New York.....	7
1914			
June27—Jack Johnson...	L	Paris. Fr.....	20

YOUNG GEORGE DIXON.

(ODIE BRANCH.)

Born July 28, 1895, Jackson, Tenn. Height, 5 ft. 4 in. Featherweight. Color, Black.

1908: Won—Jim Carey, 5 rds. Huyler Lester, 6

Young George Dixon—continued.

rds. Kid Hopper, 4 rds, Ike Young, 2 rds. Draw—Joe Bostic, 4 rds. Huyler Lester, 6 rds. Lost—Joe Bostic, 3 rds. Joe Bostic, 4 rds.

1909: Won—Joe Bostic, 6 rds. Jim Carey, 3 rds. Henry Brown, 4 rds. Draw—James Sanders, 6 rds. Bill Shaw, 4 rds. Willie Tracey, 6 rds. Knocked out by—Joseph Johnson, 5 rds.

1910: Won—Bill Shaw, 8 rds. Kid Hopper, 8 rds. Kid Taylor, 2 rds. Kid Willis, 3 rds. Fred Kohler, 3 rds. Lost—Kid Taylor, 3 rds.

1911: Knockout—Kid Willis, 19 rds. Bill White, 3 rds, Tommy Conway, 8 rds. Won—Eddie Wells, 6 rds. Bill White, 6 rds. Bill White, 2 rds. Shorty Brown, 4 rds. Horace Powers, 3 rds. No decision—Jack Rhodes, 6 rds.

1912: Knockout—Jimmy Kick, 3 rds. Won—Jack Jensen, 2 rds. Draw—Chas. Palmer, 4 rds, Pat Caldwell, 6 rds. Exhibition—Leo Roux, 3 rds.

1913: Won—Alf Jenkins. 4 rds. Stopped—Kid Fields, 1 rd. Lost—Freddie Euck, 2 rds.

1914: Won—Louie Young, 8 rds. No decision—George Smith, 6 rds, Exhibition—Geo. Cooper, 3 rds. Benny Harris, 3 rds. Young Joe Jeannette. 3 rds. Kid Finney, 3 rds. Bobby Spencer, 3 rds. Young Joe Jeannette, 3 rds. Darkey Griffin, 3 rds.

AL REICH

(ALFRED J. REICH.)

Born March 11, 1890, New York. Heavyweight.

1913			Rds.
Sept. 12—Sailor White.....	K	New York...	5
Sept. 19—Carl Morris	K by	New York...	2
Nov...—Tim Logan.....	K	New York...	6

1914	Al Reich—continued.		Rds.
Apr. 19—	Jack Davies.....	K New York...	1
May 17—	George McDermott	K New York ..	1
May 24—	Jack Connors.....	K New York ..	6
May 28—	Soldier Kearns....	K New York...	6
June 18—	Sailor Fritts.....	K New York...	10
Sept. 11—	Fred McKay.....	K New York...	3
Sept. 26—	Al Benedict.....	K New York...	2
Oct. 8—	Tom Kennedy	No dc New York...	10
Nov. 24—	Jack McFarland ..	W Brooklyn....	6

JESS WILLARD

Born December 29, 1887, Pottowatomie County, Kansas. Heavyweight. Height, 6 ft. 7 in. Color, White.

1911: Knockout—Ed Burke, 3 rds. Louis Fink, 3 rds. Al Mandeno, 4 rds. Joe Cavanaugh, 11 rds. Bill Shiller, 4 rds. Won—Frank Lyon, 10 rds. Mike Cominsky, 10 rds. Lost-foul—Louis Fink, 10 rds.

1912: Knockout—John Young, 6 rds. Frank Bowers, 3 rds. John Young, 5 rds. Sailor White, 1 rd. Soldier Kearns, 8 rds. No decision—Arthur Pelkey, 10 rds. Luther McCarty, 10 rds.

1913: Knockout—Frank Bauer, 5 rds. Jack Leon, 4 rds. "Bull" Young, 11 rds. One-round Davis, 2 rds. George Rodel, 9 rds. Won—Al Williams, 8 rds. Jack Reed, 2 rds. Carl Morris, 10 rds. Lost—Gunboat Smith, 20 rds, Draw—Charley Miller, 4 rds. No decision—George Rodel, 10 rds.

1914			
Mar. 27—	Tom McMahon,...	L Youngstown	12
Apr. 13—	Dan Daily.....	K Buffalo.....	9
Apr. 28—	George Rodel.....	K Atlanta.....	6

FRED. KAY

Born, W. Fitzroy, 1891. Height, 5 ft. 10½ in. Lightweight. Color, White.

Knockout—Jim Rosco, 3 rds. Jim Harris, 8 rds. Joe Johnson, 4 rds. Jim Armstrong, 4 rds. Arthur Douglas, 14 rds. Won—Jerry Murphy, 8 rds. Ernie Hickling, 10 rds. Jim Turner, 4 rds. Joe Conroy, 15 rds. Jack Clune, 6 rds. Arthur Tierney, 6 rds, Joe Conroy, 6 rds. Billy Ketchell, 6 rds. Young Moore, 6 rds. Jack Clune, 6 rds. Phil Guthrie, 6 rds. Arthur Tierney, 6 rds. Regio, 10 rds. Milburn Saylor, 20 rds. Milburn Saylor, 20 rds. Joe Shugrue, 20 rds.

JIMMY MURRAY

(JAMES PICCORO.)

Born New York City. Height, 5 ft. 3 in. Bantamweight.

1910: Knockout—Kid Wagner, 2 rds. Kid Brown, 1 rd. Joe Smith, 3 rds. George Coffey, 4 rds. K.O. Riley, 3 rds. No decision—Kid Sullivan, 10 rds. Johnny Warren, 6 rds.

1911: Knockout—Ed Burke, 4 rds. Fighting Messenger Boy, 2 rds. Johnny Clark, 2 rds. Draw—Jimmy Curtis, 4 rds. Frankie McArdle, 4 rds. No decision—Fighting Fitzpatrick, 6 rds. Young Carlton, 10 rds. Young Wagner, 10 rds. Frankie Burns, 10 rds. Phil McGovern, 10 rds. Phil Bloom, 10 rds. Eddie Wallace, 10 rds.

1912: No decision—Dutch Brandt, 10 rds. Frankie Maloney, 10 rds. Young Jack O'Brien, 10 rds. Young O'Leary, 10 rds. Young Limbo, 10 rds. Young Solberg, 10 rds. Jimmy Taylor, 6 rds. Joe Mooney, 10 rds. Kid Herman, 10 rds.

Jimmy Murray—continued.

1913: Knockout—Jimmy Fasane, 4 rds. Mike Wagner, 6 rds. No decision—K. O. Eggers, 10 rds. Eddie Cook, 10 rds. Frankie Hufnagle, 10 rds. Charley Goldman, 10 rds. Johnny Keyes, 10 rds. Mike Rosen, 10 rds. Mike Wagner, 10 rds. Eddie Moran, 10 rds.

1914: No decision—Young Diggins, 6 rds. Willie Mack, 6 rds. Kid Goodman, 6 rds Harry Smith, 6 rds. Joe O'Donnell, 6 rds. Joe O'Donnell, 6 rds.

EDDIE KELLY

Born New York City. Lightweight.

1910: Knockout—Benny Walsh, 3 rds. Jimmy Flynn, 2 rds. Exhibition—Packey McFarland, 3 rds. No decision—Eddie McDonald, 4 rds. Joe Theel, 6 rds. Kid Rose, 10 rds. Owney Flynn, 6 rds. Battling Mantell, 10 rds. Johnny Kelly, 10 rds. Johnny Kelly, 6 rds. Kid Rose, 10 rds. Jack Britton, 6 rds. Willie Jones, 10 rds. Darkey Griffin, 10 rds. Johnny "Kid" Lewis, 10 rds. Tommy Leonard, 10 rds. Eddie McDonald, 10 rds.

1911: Knockout—Walter Hennessy, 4 rds. One-round Murphy, 1 rd. Won—Mark Connelly, 12 rds. Johnny Gallant, 12 rds. Frankie Mack, 12 rds. No decision—Johnny Lore, 10 rds. Bull Thompson, 10 rds. Frankie Nelson, 10 rds. Johnny "Kid" Alberts, 10 rds. K. O. Sweeney, 10 rds. Jack Leonard, 6 rds. Preston Brown, 6 rds. Bert Papp, 10 rds. Charley "Kid" Thomas, 6 rds. Bobby Pittsley, 10 rds. Preston Brown, 6 rds. Tommy O'Keefe, 6 rds. Tommy O'Keefe, 6 rds. Willie Moore, 6 rds. Mike Mazie, 10 rds. Niel Coogan, 10 rds. Harry

Eddie Kelly—continued.

Pierce, 10 rds. Jimmy Coffey, 10 rds. Larry McGrath 10 rds. Ritchie Ryan, 10 rds. Willie Howard, 10 rds. K. O. Smith, 10 rds. Jimmy Coffey, 10 rds. Eddie Smith, 6 rds. Battling Marshall, 10 rds. Dick Peters, 6 rds. Ritchie Ryan, 10 rds. Kid Specks, 10 rds. K.O. Eggers, 6 rds. Louie de Ponthieu, 10 rds. Marty Brown, 10 rds.

1912: Won-foul—Tommy Houck, 4 rds. No decision—Johnny Harvey, 6 rds. Fighting Dick McGee, 10 rds. Whitey Baker, 6 rds. Bull Thompson, 10 rds. Johnny Baker, 10 rds. Johnny Martin, 10 rds. Frankie Nelson, 10 rds. Johnny Allen, 10 rds. Dick Peters, 10 rds. K. O. Smith, 10 rds.

1913: Knockout—Jimmy Sullivan, 3 rds. No decision—Willie Schaefer, 10 rds. Freddie Halsband, 10 rds. Young Reilly, 10 rds.

1914; Knockout—Harry Lortz, 7 rds. Won—Kid MacDonald, 12 rds. Frankie Gage, 20 rds. One-round Hogan, 20 rds. Draw—Frankie Mack, 12 rds. Ralph Grunan, 4 rds. Young Abe Attell, 6 rds.

JEFF SMITH

(JEROME JEFFERDS.)

Born, April 23, 1891, New York. Middleweight. Color, White. Height, 5 ft. 9 in.

1910; Knockout—Ray Hatfield, 3 rds. Cyclone Flynn, 2 rds. Young Joe Grim, 4 rds. Jack Finn, 1 rd. Al Rose, 3 rds. Bull Lynch, 2 rds. Jack Wade, 1 rd. No decision—Ray Hatfield, 4 rds. Tony Bender, 4 rds. Ben Douglass, 4 rds. Ray Hatfield, 4 rds. Battling Larry Ryan,

Jeff Smith—continued.

4 rds. Battling Larry Ryan, 4 rds. Sammy Delmont, 4 rds. Jack Denning, 6 rds.

1911; Knockout—Eddie Rector, 7 rds. Charley Seiger, 2 rds. Jim Heywood, 2 rds. Al McCloskey, 2 rds. Ted Nelson, 4 rds. No decision—Chas. Lawrence, 4 rds. Kid Henry, 10 rds. Johnny Carroll, 10 rds. Paddy Lavin, 10 rds. Fighting Dick Nelson, 10 rds. Jimmy Clabby, 10 rds. Jack Denning, 10 rds. Willie Lewis, 10 rds.

1912: Knockout—Young Loughrey, 9 rds. Harry Mansfield, 6 rds. Jim O'Brien, 3 rds. Won—Geo. Chip, 15 rds. Tom Leary, 10 rds. No decision—Eddie Palmer, 6 rds. Billy West, 10 rds. Mike Gibbons, 10 rds Mike Glover, 10 rds. Jimmy Howard, 10 rds. Larry English, 10 rds.

1913: Knockout—Adrian Hogan, 11 rds. Won—Geo. Bernard, 10 rds. Geo. Bernard, 20 rds. Lost—Geo. Carpentier, 20 rds. Draw—Frank Mantell, 20 rds.

1914			Rds.
Mar. 14—Eddie McGoorty..	L	Sydney.....	20
Apr. 13—Pat Bradley.....	K	Sydney.....	16
June 6—Jim Clabby.....	W	Sydney.....	20
Nov. 28—Mickey King.....	L	Sydney.....	20

TOMMY McCARTY

Born March 12, 1892, Norton, Kas. Heavyweight. Height, 5 ft. 11½ in. Nationality, Irish-American.

1910: Knockout—Bert Rockwell, 3 rds. Jake Cole, 2 rds.

1911; Knockout—Battling Hausch, 8 rds. Battling Hausch, 6 rds. Robert Hutt, 4 rds. Bert Rock-

Tommy McCarty—continued.

well, 2 rds. Murrel Sittler, 7 rds. Won—Tommy Smith, 12 rds. Tommy Smith, 10 rds.

1912: Knockout—Guy Buckles, 2 rds. Frankie Manson, 3 rds. Monk Trummer, 3 rds. Young Miller, 4 rds. Kid Gross, 3 rds. Johnny Sudenburg, 3 rds. Teddy Murphy, 1 rd. Won—Tommy Smith, 10 rds. Mont. Jack Sullivan, 10 rds.

1913: Knockout—Sailor Jack Hargis, 4 rds. Henry Islinger, 1 rd. Joe Uvanni, 6 rds. Lost—Jack Kelly, 4 rds. Draw—Jack Rogers, 12 rds.

1914:

			Rds.
Jan. 14—Jack Kelly.....	K	Lewiston....	4
Feb. 4—Jack Rogers.....	W	Lewiston	12
Mar. 19—Jack Price.....	K	Great Falls..	4
Apr. 8—Jack Lester.....	W	Lewiston	12
May 20—Bob McAllister....	D	Butte, Mont.	12
June 4 -Joe Bonds.....	D	Lewiston....	12
June 25—Jack Lester.....	W	Helena, Mon.	12
Oct. 1—Dummy West.....	W	Lewiston	12
Nov. 4—Jim Savage.....	No dc	New York...	1
Nov. 14—George Ashe.....	No dc	Brooklyn....	10
Nov. 16—Jack Driscoll.....	K	New York...	2
Nov. 26—Battling Levinsky..	No dc	Brooklyn....	10
Dec. 1—Terry Kellar	No dc	New York...	10

COLIN BELL

Born in Narrabri, N.S.W., 1886. Heavyweight. Height, 5 ft. 11 in. Color, White.

1910: Knockout—Jim Clatterbuck, 4 rds. Dick Simpson, 13 rds. Dick Simpson, 4 rds. Dick Simpson, 1 rd. Alex Hutton, 1 rd. Fred Jones, 3 rd. Gus Ruhlin, 3 rds. Chas. Cross, 4 rds.

1911: Knockout—Sam Billings, 3 rds. Duke Jennings, 4 rds. Sam Billings, 10 rds. Ridge

Colin Bell—continued.

Dempsey, 6 rds. Tom Riley, 1 rd. Chas. Anderson, 3 rds. Sam Billings, 10 rds. Jack Squires, 3 rds. Jack Whittaker, 18 rds. Won Jim Good, 20 rds.

1912: Knockout—Jim Maloney, 6 rds. Kelly Mansfield, 1 rd. Bill Rudd, 3 rds. Peter Rice, 10 rds. Sid Pearce, 16 rds. Pat Doran, 10 rds. Dick Simpson, 3 rds. Won—Pat Doran, 20 rds. Jack Whittaker, 20 rds. George Sterling, 20 rds. Lost—Jack Howard, 20 rds. Jack Howard, 2 rds.

1913: Knockout—Ern. Waddy, 8 rds. Pat Doran, 16 rds. George Gilmore, 2 rds. George Starr, 1 rd. Kid McCarthy, 4 rds. Jim Carroll, 16 rds. Won—Bill Johnson, 6 rds. Lost—Sam McVey, 2 rds. Draw—Sam Langford, 15 rds. Sam McVey, 17 rds.

1914: Knockout—Bombardier Wells, 2 rds. Knocked out by—Sam Langford, 4 rds. Lost—P. O. Curran, 19 rds. Joe Jeannette, 20 rds.

CHARLEY WEINERT

Born in Budapest, Austria Hungary, Oct. 22, 1895.

1913: Knockout—Frank Josephs, 2 rds. Mat Mattier, 3 rds. Jim Finny, 1 rd. Sailor White, 3 rds. Sailor Morrow, 2 rds. No decision—George Ashe, 10 rds. Fred Kibler, 6 rds. Battling Levinsky, 10 rds.

1914: Knockout—Jack Driscoll, 7 rds. Johnny Howard, 7 rds. Knocked out by—Jack Dillon, 2 rds. No decision—Johnny Howard, 10 rds. George Ashe, 10 rds. Jack Curphy, 10 rds. Johnny Howard, 10 rds. Battling Levinsky, 10 rds. Jim Coffey, 6 rds.

YOUNG AHEARN

(JACOB WOODWARD.)
Born Preston, England, December 18, 1898.
Middleweight.

1911: Knockout—Jack Ritchie, 5 rds. Knocked out by—Packey McFarland, 8 rds. No decision—Dave Deschler, 10 rds. Harry Stone, 10 rds. Tommy Maloney, 10 rds. Young McCartney, 6 rds. Tommy Langdon, 6 rds. Willie Moody, 6 rds. Charley Griffin, 10 rds. Grover Hayes, 10 rds. Tommy Langdon, 10 rds. Tommy Carey, 10 rds. Jack Goodman, 10 rds. Young Erne, 6 rds. Jack Goodman, 10 rds. Tommy Maloney, 10 rds. Jack Smith, 10 rds. Charley Turner, 6 rds. Eddie Mack, 10 rds. Bobby Wilson, 10 rds. Frank Loughrey, 10 rds. Jack Dorman, 10 rds. Tommy Connors, 6 rds. Frank Loughrey, 10 rds. Al King, 10 rds.

1912: Knockout—Kid Black, 2 rds. Jimmy Kelly, 8 rds. Billy Needham, 5 rds. Draw — Ray Temple, 10 rds. No decision—Cy Smith, 10 rds. Marty Brown, 10 rds. Frank Loughrey, 10 rds. George Alger, 10 rds. Jack Goodman, 10 rds. Soldier Bartfield, 10 rds. Tommy O'Keefe, 10 rds. Kid Graves, 10 rds. Jack Redmond, 10 rds. Kid Graves, 10 rds. Johnny Glover, 6 rds. Lee Barrett, 10 rds. George Fox, 10 rds. Soldier Bartfield, 10 rds. Kid Alberts, 10 rds. Jack Britton, 10 rds.

1913: Knockout—Freddie Duffy, 4 rds. Charley Pierson, 2 rds. Harry Price, 5 rds. Soldier Bartfield, 7 rds. Paddy Sullivan, 7 rds. Henry Piet, 7 rds. Knocked out by—Mike Gibbons, 4 rds. Badoud, 7 rds. Won—Leo Maher, 3 rds. Lost—Pete Basham, 15 rds. No decison—Willie

Young Ahearn—continued.

Shaeffer, 10 rds. Kid Alberts, 10 rds. Kid Graves, 10 rds. Young Mitchell, 10 rds. Jimmy Fryer, 6 rds. Al McCoy, 10 rds. Bert Fagin, 10 rds.

1914			Rds.
Jan. 3—Marcel Thomas..	L	Paris.....	15
Jan. 23—Gunner Budgeon.	K	Preston.....	1
Feb. 14—Papin.....	W	Paris.....	15
Mar. 11—Adrian Hogan....	K	Paris.....	11
Mar. 13—John'y Mathieson	K	Preston.....	7
May 25—Pete Braddock...	K	London.....	9
May 29—Harry Duncan...	W	Preston.....	15
June 15—Sid Burns.....	K	London.....	2
Oct. 31—Freddie Hicks....	K	Brooklyn.....	6
Nov. 14—Leo Houck.....	No dc	Philadelphia.	6
Nov. 26—Buck Crouse.....	No dc	Philadelphia.	6

CHARLEY WHITE

(CHARLEY ANCHOWITZ.)

Born March 25, 1891, Liverpool, England. Height, 5 ft. 6 in. Nationality, Hebrew.

1906: Won—Marty Kane, 6 rds. Kid Coruso, 6 rds. Kid Ryan, 6 rds. Draw—Kid Troubles, 6 rds.

1907: Knockout—Johnny Graham, 3 rds. Kid Stinger, 1 rd. Jefferson Kid, 2 rds. Won—Kid Troubles, 6 rds.

1908: Knockout—Frank Decker, 2 rds. Billy Smith, 5 rds. Billy O'Keefe, 2 rds. Kid Duffy, 6 rds. Jack Lester, 4 rds. John Graham, 3 rds. Lew Boardman, 8 rds. Won—Young Sherlock, 6 rds. Jimmy Blackburn 10 rds. Barney Troubles, 6 rds. No decision—Danny Goodman, 3 rds.

1909: Knockout—Buck Plottel, 3 rds. Chas. Kas-

Charley White—continued.

par, 3 rds. Jack Barrett, 4 rds. Won—Young Dougherty, 8 rds. Peter Savois, 8 rds. Peter Savois, 10 rds. Draw—Morris Bloom. Lost—Abe Attell, 8 rds. No decision—Earl Denning, 10 rds Paul Sikora, 8 rds. Frankie Conley, 8 rds, Sammy Willis, 6 rds.

1910: Won—Tommy Dixon, 8 rds. Tommy Dixon, 8 rds. Lost—Willie Gibbs, 8 rds. Danny Webster, 20 rds. Exhibition—Ad Wolgast, 6 rds. No decision—Eddie Greenwald 10 rds. Frankie Conley, 10 rds. Draw—Joe Mandot, 8 rds. Abe Attell, 10 rds.

1911: Won—Pete Savoy, 10 rds. Bobby Waugh, 7 rds. Boyo Driscoll. 8 rds. Lost—Joe Mandot, 8 rds. Draw—Bobby Waugh, 15 rds. Battling Schultz, 10 rds. No decision—Johnny Kilbane, 12 rds.

1912: Knockout—Oscar Williams, 5 rds. Won—Kid Julian, 12 rds. Won on foul—Owen Moran, 9 rds. No decision — Battling Schultz, 8 rds. Tommy Dixon, 8 rds. Steve Ketchell, 10 rds. Johnny Dundee, 10 rds. Young Shugrue, 10 rds. Young Shugrue, 10 rds. Harry Tracy, 10 rds. Pal Moore, 10 rds.

1913: Knockout—Joe Thomas, 8 rds. Joe Thomas, 2 rds. George Meyers, 2 rds. Jake Abel, 2 rds. Mickey Sheridan, 2 rds. Kid Kansas, 5 rds. Won — Frank Whitney, 10 rds. Lost — Jack Britton, 18 rds. No decision—Tommy Bresnahan, 10 rds. Pal Moore, 10 rds. Johnny Griffiths, 12 rds. Johnny Dundee, 10 rds. Ad Wolgast, 10 rds.

1914			Rds.
Jan. 5—Harry Donahue...	K	Peoria, Ill...	2
Jan. 23—Jimmy Duffy.....	No dc	Buffalo.....	10
Feb. 17—Kid Kansas.....	K	Buffalo.....	3

1914	Charley White—continued.			Rds.
Mar. 23	Joe Azevedo.....	No dc	Racine, Wis.	10
May 26	Willie Ritchie.....	No dc	Milwaukee...	10
July 14	Stanley Yoakum..	K	Denver.....	19
Aug. 7	Joe Azevedo.....	W	San Fran....	18
Sept. 7	Danny O'Brien....	K	Denver.....	1
Oct. 5	Stanley Yoakum..	No dc	Kenosha....	10
Nov. 9	Freddy Welsh....	No dc	Milwaukee..	10

TOMMY GIBBONS

Born St. Paul, Minn., 1889. Middleweight. Height, 5 ft. 9½ in. Color, White. Nationality, Irish-American.

1913: Knockout—Johnny Shaw, 3 rds. No decision—Tommy Bergen, 10 rds. Joe Borrell, 10 rds. Young Mike Donovan, 10 rds. Jack Denning, 10 rds. Knockout Brennan, 10 rds.

1914				Rds.
Jan. 15	Al Worgin.....	K	Hudson, Wis.	4
Feb. 9	Geo. K. O. Brown	No dc	Hudson, Wis.	10
May 22	Buck Crouse.....	K	Hudson, Wis.	4
June 6	Young Mahoney.	No dc	Superior.....	10
Sept. 2	Bert Fagin.....	K	Hudson, Wis.	2
Nov. 26	Billy Glover.....	Stpd	New York....	6

KNOCKOUT BRENNAN

(WILLIAM BRENNER)

Born Feb. 4, 1888, Buffalo, N. Y. Height, 5 ft. 5½ in. Middleweight. Color, White. Nationality, German-American.

1910: Knockout—Eddie Rector, 6 rds, Jack Kelly. 3 rds. Jack Card, 8 rds, Joe West, 4 rds. Kid Stanley, 7 rds. Young Glover, 6 rds. Jack Gorman, 1 rd. Tommy Yeates, 5 rds. Kid Palmer, 5 rds. Kid Ryan. 3 rds. Lou Meyers,

Knockout Brennan—continued.

4 rds. Red Turner 5 rds. Young McCarren, 4 rds. Art Mason, 8 rds. Tommy Hayes, 5 rds. Bull Anderson, 6 rds. Tommy Hayes, 2 rds. Kid Stone, 2 rds. Young Joe Gans, 6 rds. Joe Gordon, 3 rds. Joe Black 4 rds. Sailor Kelly, 7 rds. Young Gorman 2 rds. Battling Ryan, 2 rds. Battling Ryan, 6 rds. Bobby Paul, 2 rds. Won—Harry Powers, 10 rds. Jack Card, 6 rds. Joe Uvania, 4 rds. Fighting Kennedy, 4 rds. Felix Leroy, 6 rds. Judy Bock, 10 rds. Judy Bock, 8 rds. Fred. Hill, 4 rds. Freddie Striker, 6 rds. Jimmy Waltz, 6 rds. Won-foul—Joe Black, 1 rd. Draw—Willie Diddles, 6 rds. Frank Carroll, 10 rds.

1911: Knockout — Jimmy Hunt 9 rds. Young Sharkey, 7 rds. Tommy Jones, 8 rds. Sailor Smith, 1 rd. Kid Turner, 4 rds. Joe Leonard, 4 rds. Billy Sherman, 5 rds. Paddy Sullivan, 7 rds. Won—Freddie Dipples, 6 rds. Hilliard Lang, 10 rds. Andy Parker, 6 rds. Draw—Paddy Lavin, 10 rds. Paddy Lavin, 10 rds. Tommy Gavigan, 10 rds. Lost-foul—Hilliard Lang, 9 rds. No decision—Hilliard Lang, 10 rds. Honey Melody, 10 rds.

1912: Knockout—Billy Oliver, 7 rds. Kid Whitman, 6 rds. Barney Ford, 5 rds. Paddy Lavin, 8 rds. Jack Barrett, 1 rd. Art Nelson, 1 rd. Won—Young Loughrey, 10 rds. Young McDartney, 6 rds. Black McCloskey, 10 rds. Draw—Tommy Gavigan, 10 rds. No decision—Young Nitchie, 10 rds. Young McCartney, 10 rds. Judy Bock, 10 rds. Al Rogers, 10 rds. Mike Gibbons, 10 rds. Jack McCarron, 10 rds. Jimmy Clabby, 10 rds. Jack McCarron, 10 rds. Joe Borrell, 6 rds. George Chip, 10 rds.

1913: Knockout — Steamboat Bill Scott, 8 rds.

Knockout Brennan—continued.

Won—Hugh Ross, 10 rds. No decision—Kid Wagner, 6 rds. Bill Scott, 10 rds. Jack McCarron, 6 rds. Jack McCarron, 10 rds. Jack Dillon, 10 rds. Young Leonard, 10 rds. Jack Connors, 6 rds. Frank Logan, 6 rds. Tommy Ferguson, 6 rds. Tommy Gibbons, 10 rds. Tommy Connors, 10 rds. Kid Curley, 10 rds. Tommy Connors, 10 rds. Marty Rowan, 8 rds. Hugh Ross, 8 rds. Hugh Ross, 10 rds.

1914			Rds.
Jan. 1	Tommy Ferguson.	No dc Scranton, Pa.	6
Jan. 8	Billy Edwards.....	L Lawrence ...	2
Mar. 7	Kid Clark.....	No dc Columbus...	12
May 4	Jack Toland.....	No dc Philadelphia	6
May 11	Kid Clark.....	No dc Bridgeport..	10
June 10	Jack Lansing.....	No dc Buffalo.....	10
Oct. 12	Frank Mantell....	W Buffalo.....	7
Oct. 19	Al McCoy.....	No dc Buffalo.....	10
Nov. 2	Italian Joe Gans..	No dc Philadelphia	6

GILBERT GALLANT

Born January, 1891. Canada. Lightweight. Height, 5 ft. 3 in. Nationality, French-Canadian. Color, White.

1911: Won—Steve Kennedy, 10 rds. Joe Campbell, 10 rds. Draw—Paddy Callahan, 10 rds. Young Sam Langford, 10 rds. Fred Duffy, 8 rds. No decision—Billy Niron, 8 rds.

1912: Knockout—Eddie King, 4 rds. Willie Houck, 5 rds. Johnny Allan, 2 rds. Won—Young Jasper, 8 rds. Tommy Cary, 10 rds. Kid Alberts, 10 rds. Batt. Terry, 10 rds. Draw—Charlie Griffin, 10 rds. Sammy Robideau, 12 rds. No decision—Kid Skaler, 10 rds.

1913	Gilbert Gallant—continued.			Rds.
Jan. 3	Bay Wood	D	Manchester	12
Jan. 10	Steve Kennedy	L	Lawrence	12
Feb. 7	Paddy Callahan	D	Manchester	12
Feb. 28	Geo. Alger	D	Lowell, Mass	12
Mar. 4	Yg. McDonough	D	Manchester	10
Mar. 17	Joe Egan	W	Gloucester	10
Apr. 4	Johnny Dohan	W	Lowell, Mass	10
Apr. 29	Battling Nelson	W	Boston	12
May 20	Matty Baldwin	L	Boston	12
July 29	Eddie Murphy	L	Boston	12
Oct. 3	Harry Dillon	K	Manchester	2
Oct. 7	Johnny Lore	W	Boston	12
Oct. 17	Chick West	W	Westfield	10
Nov. 11	Joe Egan	K	Boston	2
Nov. 27	Grover Hayes	D	Westfield	12
Dec. 5	Bay Wood	D	Lowell	12
Dec. 12	Grover Hayes	D	Westfield	10
1914				
Jan. 16	One-round Hogan	W	Salt L'ke City	20
Jan. 30	Frankie Burns	D	San Fran	20
Mar. 11	Danny O'Brien	D	Murray, Ut'h	20
May 8	Red Watson	LF	San Fran	7
Aug. 4	Eddie Murphy	D	Boston	12
Oct. 13	Leach Cross	W	Boston	12
Nov. 17	Leach Cross	No dc	New York	10

JAMES J. COFFEY

Born Jan. 12, 1891, Roscommon County, Ireland. Heavyweight. Height, 6 ft. 3 in. Nationality, Irish Color, White.

1912: Knockout — Al. Benedict, 8 rds. Larry Williams, 2 rds. Jack Roan, 4 rds. Jim Logan, 6 rds. Fred McKay, 5 rds. Soldier Delaney, 3 rds. Billy Ryan, 1 rd. Knocked out by—Soldier Kearns, 1 rd. No decision—Nick Muller, 6 rds.

Jim Coffey—continued.

Soldier Delaney, 10 rds. Dan Daly, 6 rds. Ray Simons, 10 rds.

1913: Knockout—Ray Simons, 2 rds. Ned Carpenter, 1 rd. Arthur Pelkey, 3 rds. Jack McFarland, 5 rds. George Rodel, 9 rds. Whitey Allen, 1 rd. No decision—Dan Daly, 6 rds. Jim Flynn, 10 rds. Battling Levinsky, 10 rds.

1914			Rds.
Jan. 3—Battling Levinsky.	No dc	Philadelphia	6
Jan. 17—Jack Lester.....	K	New York...	6
Feb. 19—Tony Ross.....	K	New York...	6
Mar. 9—Battling Levinsky.	No dc	New York...	10
Mar. 29—Jack Connors.....	K	New York...	1
Apr. 13—Tom Kennedy....	No dc	New York...	10
Apr. 24—Jim Flynn	K	New York...	4
May 11—Soldier Kearns....	K	Philadelphia	1
May 25—Dan Daly.....	No dc	Philadelphia	6
Oct. 7—Terry Kellar.....	K	New York...	6
Oct. 26—Charlie Weinert..	No dc	Philadelphia	6

CHAMPIONS FROM 1719 TO THE PRESENT TIME.

1719—Figg. 1730—Pipes and Greeting.
1734—George Taylor. 1740—Jack Broughton.
1750—Jack Slack. 1760—Bill Stevens.
1761—George Meggs. 1765—Bill Darts.
1769—Tom Lyons. 1777—Harry Sellers.
1780—Jack Harris. 1785—Jackling Tom (Johnson).
1790—Ryan (Big Ben). 1792—Mendoza.
1795—Jackson (retired). 1803—Jem Belcher.
1805—Pearce (Game Chicken).
1808—Gully (dec. title).
1809—Tom Cribb received a belt, not transferable, and cup.

Champions from 1719 to the Present—continued.

1824—Tom Spring received four cups and resigned title.

1825—Jem Ward received a belt, not transferable.

1838—Deaf Burke claimed the title.

1839—Bendigo (W. Thompson) beat Deaf Burke, claimed championship, and received a belt from Jem Ward.

1841—Nick Ward (brother to Jem) beat Caunt, Feb. 2. Caunt beat Nick Ward, and received a belt by subscription. It was transf rable.

1845—Bendigo beat Caunt, and got the belt.

1849—Tass Parker beat Con Parker for £100 a side and the championship.

1850—Perry (the Tipton Slasher), after his fight with Paddock, claimed the title.

1851—Harry Broome beat Perry, and won the title.

1853—Perry again claimed the title, Harry Broome having forfeited £200 to him in a match, and retired from the ring on Aug. 13.

1857—Tom Sayers beat Perry for £200 a side and the new belt.

1860—Tom Sayers retired after his fight with Heenan, leaving the belt for competition.

1860—Sam Hurst (the Stalybridge Infant) beat Paddock. Both claimed the title of champion. The belt handed to Hurst.

1861—Jem Mace beat Hurst.

1862—Jem Mace beat Tom King (January) for £200 and the belt.

1863—Tom King beat Mace (November) and claimed the belt, which he subsequently gave up, declining again to meet Mace. Mace again claimed the belt.

1865—Joe Wormald beat Marsden, £200 a side and the belt, both having claimed the champion-

Champions from 1719 to the Present—continued.

ship. Belt handed to Wormald. Forfeited £120 to Mace, who again claimed.

1866—Jem Mace and Joe Goss a draw, £200 a side and the belt.

1867—Joe Wormald received forfeit from E. Baldwin, £200 and the championship. Baldwin absent. Wormald claimed the belt.

1867—Jem Mace and E. Baldwin, a draw, £200 a side and the championship. The belt in abeyance.

1868—J. Wormald and E. Baldwin, a draw, £200 a side and the title, in America.

1869—M'Coole beat T. Allen, in America, for championship of the world.

1870—Jem Mace beat T. Allen, in America, for championship of the world.

1872—Jem Mace and J. Coburn fought a draw for £500 a side and the championship.

1882—John L. Sullivan defeated Paddy Ryan, championship of America, Mississippi City, Miss., L. P. R., 9 rounds.

1885—Jem Smith beat Jack Davis for £100 a side and the championship of England.

1887—Jake Kilrain and Jem Smith, draw.

1889—John L. Sullivan beat Jake Kilrain for $10,000 a side and the POLICE GAZETTE Belt, at Richburg, Miss., July 8.

1891—Bob Fitzsimmons defeated Jack Dempsey, middleweight championship of the world, 13 rounds, New Orleans, Jan. 14.

1892—James J. Corbett beat John L. Sullivan, championship of America, 21 rounds, New Orleans, La., Sept. 7.

1896—Robert Fitzsimmons beat Peter Maher in one round, in one minute, thirty-five seconds, in Mexico, opposite Langtry, Tex., Feb. 21.

1897—Robert Fitzsimmons won undisputed title

Champions from 1719 to the Present—continued.

from James J. Corbett, at Carson, Nev., in fourteen rounds, March 17.

1899—Jas. J. Jeffries won title from Robt. Fitzsimmons, at Coney Island, N. Y., in 11 rounds.

1899—Jas. J. Jeffries defeated Thos J. Sharkey, challenger for the title, at Coney Island, N. Y., 25 rounds (decision), Nov. 3.

1902—Jas. J. Jeffries knocked out Robert Fitzsimmons, challenger for the title, at San Francisco, eight rounds, July 25.

1903—James. J. Jeffries knocked out James J. Corbett, challenger for the title, at San Francisco, 10 rounds, Aug. 14.

1906—James J. Jeffries retired. Title void.

1908—Tommy Burns won from Bill Squires of Australia at San Francisco, July 4, 1907, 1 round; from "Gunner" Moir, at London, Eng., Dec. 2, 1907, 10 rounds, and Jem Roche, at Dublin, Ireland, Mar. 17, 1 round.

1909—Jack Johnson won from Tommy Burns in Australia, Dec. 26, 1908, in 14 rounds.

1910—Jack Johnson won from James J. Jeffries, Reno, Nev., July 4, 15 rounds.

LARGEST PURSES AND STAKES FOR FIGHTERS.

Gans won from Nelson, Sept. 3, 1906, Goldfield, Nev. Gate receipts, $69,715.

Jeffries won from Sharkey, Nov. 3, 1899, New York. Gate receipts, $66,300.

Jeffries won from Corbett, Aug. 14, 1903, San Francisco. Gate receipts, $63,340.

Corbett won from McCoy, Aug. 30, 1900, New York. Gate receipts, $56,350.

Largest Purses and Stakes—continued.

Nelson won from Britt, Dec. 20, 1904, Colma, Cal. Gate receipts, $48,311.

Corbett won from Sullivan, Sept. 7, 1892, New Orleans. Gate receipts, $45,000.

Fitzsimmons won from Hall, May 8, 1893, New Orleans. Gate receipts, $40,000.

Britt won from Corbett, Mar. 25, 1904, San Francisco. Gate receipts, $32,245.

Jeffries won from Fitzsimmons, July 25, 1902, San Francisco. Gate receipts, $31,800.

Fitzsimmons won from Corbett, Mar. 17, 1897, Carson. Gate receipts, $22,000.

Jeffries won from Ruhlin, Nov. 15, 1901, San Francisco. Gate receipts, $30,800.

Nelson won from Britt, Sept. 9, 1905, San Francisco. Gate receipts, $27,770.

Jeffries won from Munroe, Dec. 19, 1903, San Francisco. Gate receipts, $21,761.

Fitzsimmons won from Sharkey, Dec. 2, 1906, San Francisco. Gate receipts, $21,000.

Corbett won from McGovern, Mar. 31, 1903, San Francisco. Gate receipts, $20,880.

Johnson won from Jeffries, July 4, 1910, Reno, Nev. Gate receipts, $270,775; purse, $101,000; Johnson's share, $60,600 and $10,000 bonus.

THE MARQUIS OF QUEENSBERRY RULES.

1. To be a fair stand-up boxing match in a twenty-four-foot ring, or as near that size as practicable.

2. No wrestling or hugging allowed.

3. The rounds to be of three minutes' duration and one minute time between rounds.

4. If either man fall, through weakness or otherwise, he must get up unassisted, ten seconds to be

Marquis of Queensberry Rules—continued.

allowed him to do so, the other man meanwhile to return to his corner, and when the fallen man is on his legs the round is to be resumed and continued until the three minutes have expired. If one man fails to come to the scratch in the ten seconds allowed, it shall be in the power of the referee to give his award in favor of the other man.

5. A man hanging on the ropes in a helpless state, with his toes off the ground, shall be considered down.

6. No seconds or any other person to be allowed in the ring during the rounds.

7. Should the contest be stopped by any unavoidable interference, the referee to name time and place, as soon as possible, for finishing the contest; so that the match must be won and lost, unless the backers of both men agree to draw the stakes.

8. The gloves to be fair-sized boxing-gloves of the best quality, and new.

9. Should a glove burst or come off, it must be replaced to the referee's satisfaction.

10. A man on one knee is considered down, and if struck is entitled to the stakes.

11. No shoes or boots with springs allowed.

12. The contest in all other respects to be governed by revised rules of the London Prize Ring.

RING STATISTICS.

First ring fight in America—Jacob Hyer and Thomas Beasley, in 1816.

Longest bare knuckle battle in England—6h. 3m., Mike Madden and Bill Hayes, Edenbridge, July 17, 1849.

Longest bare knuckle battle in America—4h. 20m.,

Ring Statistics—continued.

J. Fitzpatrick and James O'Neil, Berwick, Maine, Dec. 4, 1860.

Longest bare knuckle battle on record—6h. 15m., Jam s Kelly and Jonathan Smith, near Melbourne, Australia, Nov., 1855 Shortest—2m., R. Watson defeated Anderson ,Langley Broom, Eng., April 25, 1789.

Longest Glove Fight—7h. 19m., 110 rounds, A. Bowen vs. J. Burke, draw, New Orleans, La., April 6, 1893. Shortest—America —2s., Battling Nelson knocked out William Rosser before the Harvey, Ill., A. C., April 5, 1902. Malachy Hogan, referee. England—6s. Harry Pigeon knocked out Billy Lambert. Johannesburg Bill Doherty knocked out G. Croper, 5s., 1896.

Shortest bantamweight championship of the world fight—Terry McGovern defeated Pedlar Palmer (England , in less than one round, at Tuckahoe, N. Y., Sept. 12, 1899.

Greatest number of rounds in a prize fight—276 rounds, 4h. 30m., Jack Jones beat Patsy Tunney, Cheshire, England, 1825.

Largest amount ever fought for—purse $101,000; Jack Johnson defeated James J. Jeffries, July 4, 1910, at Reno, Nev.

A GREAT WRESTLING BOOK—By Frank Gotch, World's Champion. Published by the Richard K. Fox Publishing Co., New York City. Sent on receipt of seven two-cent stamps.

The Turf.

WORLD'S TROTTING RECORDS.

½ mile—Uhlan, Cleveland, O., July 14, 1911, 57½s.

½ mile—*Major Delmar, Cleveland, O., Aug. 1 1906, 1:00½.

1 mile (world's record) with running mate—*Uhlan, Lexington, Ky. Oct. 10, 1913. 1:54½..Uhlan, Lexington, Ky., Oct. 9, 1912. 1:58....1 mile in race, Hamburg Belle, North Randall, Ohio, Aug. 25, 1909. 2:01¼..*Lou Dillon, †Memphis, Tenn., Oct. 24, 1903. 1:58½.

1 mile on half-mile track—*Sweet Marie, Allentown, Sept. 21, 1907. 2:07.

1 mile by a stallion—Cresceus*, Columbus, Ohio, Aug, 2, 1901. 2:02¼.

1 mile by a gelding—*Major Delmar, †Memphis, Tenn., Oct. 22, 1903. 1:59¾.....In a race—Gelding Highball, at Peoria, Ill., July 11, 1908. 2.03¾.

1 mile by a mare—*Lou Dillon, †Memphis. Tenn., Oct. 24, 1903. 1:58½.

1 mile (with running mate)—*Ayres P., Kirkwood, Del. (kite), July 3, 1893. 2:03½.

1 mile by a yearling—Airdale, 2:15¾.

1 mile by a two-year-old—Justice Brook, 2:09½, 1910.

1 mile by a three-year-old—Colorado E., 2:04¾, 1910.

1 mile by a four-year-old—Joan, 2:04¾. 1910.

1 mile by a five-year-old—*Lou Dillon, †Memphis. Tenn., Oct. 24, 1903. 1:58½.

1 mile by a six-year-old—*Lou Dillon, Memphis, Tenn. Nov. 11, 1904. 2:01.

Trotting—continued.

1 mile to high wheel sulky —*Major Delmar, Memphis, Tenn., Oct. 26, 1904. 2:07.

1 mile to wagon—*Uhlan, Cleveland, O., August 8, 1910, 2:01.

1 mile (teams) Uhlan and Lewis Forrest, Lexington, Ky.. Oct. 10, 1912. 2:03¼.

Fastest two heats—Cresceus, New York, Aug. 15, 1901. 2:03¼, 2:03¼.

2 miles—Harvester, 4:15¼, 1910.

3 miles—*Nightingale, Nashville, Tenn. (reg.), Oct. 20, 1893. 6:55¼.....Fairy Wood, Minneapolis, Minn., July 1, 1895. 7:16½.

4 miles—†Bertie R., Blackpool, Eng., Sept. 11, 1899. 9:58.....Senator L. San Jose, Cal. (reg.) Nov. 2, 1894. 10:12.

5 miles—Bishop Hero, Oakland, Cal. (reg.), Oct. 15, 1893. 12:30¾.

10 miles—*Pascal, New York (reg.), Nov. 2, 1893. 26;15.....Controller, San Francisco, Cal. (reg. Nov. 23, 1878. 27:28¼

20 miles—*Capt. McGowan, Boston, Mass. (reg,). Oct. 31, 1865. 58:25.

30 miles—*Gen. Taylor, San Francisco, Cal., Feb. 21, 1857. 1:47:59.

50 miles—*Ariel, Albany, N. Y., May 5, 1846. 3:55:40½.

100 miles—*Conqueror, Centreville, L. I., Nov. 12, 1853. 8:55:53.

WORLD'S PACING RECORDS.

½ mile—Dan Patch, Memphis, Tenn., Oct. 27, 1893. 0:56.

½ mile—*Morning Star, Cleveland, O., Aug. 1, 1906, 59½.

1 mile (world's record)—Dan Patch, *St. Paul, Minn., Sept. 8, 1906. 1:55.

Pacing—continued.

1 mile by a stallion—Dan Patch, *St. Paul, Minn., Sept. 8, 1906. 1:55.

1 mile by a gelding—*Prince Alert, †New York Sept, 23, 1903. 1:57.

1 mile by a mare—Dariel, Memphis, Tenn., Oct. 24, 1903. 2:00¼.

1 mile (half-mile track)—Dan Patch, Allentown. Pa., Sept. 21, 1905. 2:02.

1 mile in a race—Directum I—Lexington, Ky, Oct. 7. 1914. 1:59½.

1 mile by yearling filly—*Belle Acton, Lyons, Neb., Oct. 14, 1892. 2:20¾.

1 mile under saddle—Kruger, ridden by H. K. Devereaux. 2:12.

1 mile by two-year-old—*Directly, Galesburg, Ill., Sept. 20, 1894. 2:07¾.

1 mile by three-year-old—Klatawah, Louisville, Ky., Sept. 28, 1898. 2:05½.

1 mile by four-year-old—*Online, Sioux City, Ia., Oct. 12, 1894. 2:04.

1 mile, high wheel sulky—*Dan Patch, †Macon, Ga., Nov. 30, 1903. 2:04¾.

2 miles—*Dan Patch, †Macon, Ga., Nov. 30, 1903. 4:17.

3 miles—*Joe Jefferson, Knoxville, Ia. (reg.), Nov. 6, 1891. 7:33¼.

4 miles—*Joe Jefferson, Knoxville, Ia. (reg.), Nov. 13, 1891. 10:10.

5 miles—Fisherman, San Francisco, Cal. (reg.), Dec. 19, 1874. 13:03½.

*Against time. †Paced by runner to sulky carrying wind or dust shield, runner preceding.

IF you want to decorate your saloon get the POLICE GAZETTE SUPPLEMENTS of Athletes, Fighters, Wrestlers and Actresses.

THOROUGHBRED RACING RECORDS

¼ mile--Bob Wade, 4; Butte, Mon., Aug. 20, 1890 21¼.

2½ furlongs--Best Boy, 2, 105 lbs.; Clifton, N. J., March 12, 1890. 31½.

3 furlongs—Atoka, Butte, Aug. 24, 1906. 33¾.

½ mile--Bessie Macklin, 2, 100 lbs.; Dallas, Tex., Oct. 3, 1899. 46½. Geraldine, 4, 122 lbs.; Morris Park, Aug. 30, 1889 (straight course). 46.

4½ furlongs—Preceptor, 2, 107 lbs.; Belmont Park, N.Y. straight course), May 19, 1908. 51s.

5 furlongs--Maid Marian, 4, 111 lbs.; Morris Park, Oct. 9, 1894. 56¾. Circular Track, Jack Nunally, Oakland, Cal., Dec. 3, 1907. 58 3-5.

5½ furlongs—Plater, 2; straightaway course, Morris Park, Oct. 21, 1902. 1:02½.

¾ mile--Kingston, aged, 139 lbs.; Sheepshead Bay, June 22, 1891 (Futurity course, 170 feet short). 1:08. Iron Mask, 6, 115 lbs.; Juarez, Mex; (circular course), 1:09 3-5. Artful, 2, 130 lbs; Morris Park, N. Y., 1904 (straight course). 1:08.

6½ furlongs—Brookdale Nymph, 3, 124 lbs.; Belmont Park, N. Y., Oct. 14, 1907 1:17 2 5.

7 furlongs—Roseben, 4, 126 lbs.; Belmont Park, N. Y., Oct 16, 1906 (straight course). 1:22. Bella B., 5, 103 lbs.; Monmouth Park, July 8, 1890 (straight course). 1:23½. Halifax, 3, 119 lbs. Sheepshead Bay, N. Y., June 2, 1906. 1:24 4-5. Sir Lynnewood, 3, 99 lbs.; Saratoga, N. Y., Aug. 9, 1906. 1:24 4-5.

7½ furlongs—Dainty, 4, 109 lbs.; San Francisco (Oakland), Dec. 19, 1904. 1:32. Welbourne, 3, 97 lbs.; Belmont Park, N. Y., Oct 16, 1906 (straight course). 1:32. Restigouche, 3, 17 lbs., Belmont Park, N.Y., May 22, 1908. 1:31 1-52

Thoroughbred Racing—continued.

1 mile—Harrow, 3, — England, July 7, 1899. 1:35 2-5. Salvator, 4, 110 lbs.; Monmouth Park, Aug. 28, 1890 (against time, straight course). 1:35½. Kildeer, 4, 91 lbs.; Monmouth Park, Aug. 13, 1892 (straight course). 1:37¼. Amalfi, 5—circular course, Syracuse, N. Y., Sept. 3, 1904. 1:36¼...Stromboli, 3, 117 lbs. Belmont Park, N. Y., Sept. 7, 1914. 1:36 3-5.

1 mile and 20 yds.—Maid Marian, 4, 101 lbs.; Washington Park, Chicago, July 19, 1893. Macy, 4, 107 lbs.; Chicago, July 2, 1898. 1:40.

1 mile and 70 yds—Jiminez, 3, 101 lbs.; Chicago (Harlem), Sept. 5, 1901. 1:42 3-5.

1 mile and 100 yds—Rapid Water, 6, 114 lbs.; Oakland, Cal. Nov. 30, 1907. 1:44 1-5.

1 1-16 miles—Celesta, 3, Syracuse, N. Y. 1:42¾.

1⅛ miles—Charles Edward, 3, 126 lbs., Brighton Beach, N. Y, July 16, 1907. 1:50 3-5. Green Seal, 4, 107 lbs., Seattle, Wash., Aug. 20, 1908. 1:50 3-5.

1 3-16 miles—Scintillant II., 6, 109 lbs.; Chicago (Harlem J. C.) Sept. 1, 1902. 1:57 2-5.

1¼ miles—Banquet, 3, 108 lbs.; Monmouth Park, July 17, 1890 (straight course). 2:03¾. Whiskbroom II., 6, 130 lbs, Belmont Park, N. Y., June 1913. 2 minutes. Old Rosebud, 5, 114 lbs.; Louisville, Ky. 2:03 3-5 (circular course.)

1⅜ miles—Irish Lad, 4, 126 lbs.; at Sheepshead Bay (C. I), June 25, 1904. 2.17 3-5.

1½ miles—Goodrich, 3, 102 lbs.; Chicago, July 16, 1898. 2:30¼.

1⅝ miles—Africander, 3, 126 lbs,; Sheepshead Bay, N. Y., July 7, 1903. 2:45 1-5.

1¾ miles—Major Dangerfield, 4, 120 lbs.; Morris Park, Oct. 3, 1903. 2:57.

Thoroughbred Racing—continued.

2¼ miles—Ethelbert, 4, 124 lbs.; Brighton Beach, Aug. 4, 1900. 3:49 1-5

3 miles—Elie, 4, 99 lbs.; Oakland, April 8, 1905. 5:22.

10 miles—Mr. Brown, 6, 160 lbs.; Rancocas, N. J. March 2, 1880. 26:18.

EVOLUTION OF THE TWO-MINUTE TROTTER.

Flora Temple, Kalamazoo, Mich., Oct. 13, 1859—2 : 19¾.

Dexter: Buffalo, N. Y., Aug. 14, 1867—2 : 17¼

Goldsmith Maid, Milwaukee, Wis., Sept, 6, 1871—2 : 17.

Goldsmith Maid, Mystic Park, Boston, Mass., June 9, 1872—2 : 16¾.

Goldsmith Maid, East Saginaw, Mich., July 16, 1874—2 : 16.

Goldsmith Maid, Buffalo, N. Y., Aug. 7, 1874—2 : 15½.

Goldsmith Maid, Rochester, N. Y., Aug. 12, 1874—2 : 14¾.

Goldsmith Maid, Mystic Park, Boston, Mass., Sept. 2, 1874—2 : 14.

Rarus, Buffalo, N. Y., Aug. 3, 1878—2 : 13¼.

St. Julien, Oakland, Cal., Oct. 25, 1879—2 : 12¾.

St. Julien and Maud S., Rochester, N. Y., Aug. 12, 1880—2 : 11¾.

St. Julien, Hartford, Conn., Aug. 27, 1880—2 : 11¼.

Maud S., Chicago, Ill., Sept. 18, 1880—2 : 10¾.

Maud S., Pittsburg, Pa., July 13 1881—2 . 10½.

Maud S., Rochester, N. Y., Aug. 11, 1881—2 . 10¼.

Jay-eye-see, Providence, R. I., Aug. 1, 1884—2 : 10.

Maud S., Cleveland, O., Aug. 2, 1884—2 : 9¾.

Maud S., Lexington, Ky., Nov. 11, 1884—2 : 9¼.

Evolution of Trotter—continued.

Maud S., Glenville, O., July 30, 1885—2 : 8¾.
Sunol, Stockton, Cal., Oct. 20, 1891—2 : 8¼.
Nancy Hanks, Chicago, Ill., Aug. 17, 1892—2 : 7¼.
Nancy Hanks, Iowa, Aug. 31, 1892—2 : 5¼.
Alix, Indianapolis, Ind., Sept. 6, 1894—2 : 4¾.
Alix, Terre Haute, Ind., Sept. 12, 1894—2 : 4.
Nancy Hanks, Terre Haute, Ind., Sept. 28, 1892—2 : 4.
The Abbot, Terre Haute, Ind., Sept. 25, 1900—2 . 3¼.
Cresceus, Columbus, O., Aug. 1, 1901—2 : 2¼.
Lou Dillon, Readville, Mass., Aug. 24. 1903—2 : 0.
Cresceus, Wichita, Kan., Oct. 19, 1903—1 : 59¾.
Lou Dillon, Memphis, Tenn., Oct. 24, 1903—1 : 58½
Uhlan, Lexington, Ky., Oct. 9, 1912—1:58.
Uhlan (with running mate), Lexington, Ky., Oct. 10, 1913—1:54½.

EVOLUTION OF THE TWO-MINUTE PACER.

Directly (2 yrs.), Galesburg, Ill., Sept. 20, 1894—2 : 7¾.
Mascot, Terre Haute, Ind., Sept. 29, 1892—2 : 4.
(The above record was made in a race.)
Robert J., Terre Haute, Ind., Sept. 14, 1894—2 . 1½.
John R. Gentry, Glens Falls, N. Y., Sept. 10, 1896—2 : 1½.
John R. Gentry, Rigby Park, Portland, Me., Sept. 24, 1896—2 : 0½.
Star Pointer, Readville, Mass., Aug. 28, 1897—1 : 59½.
Dan Patch, Memphis, Tenn., Nov. 11, 1905 (without a wind shield, ¼-mile, 0 : 30 ; ½-mile, 0 : 59: ¾-mile, 1 : 28, 1 : 58.

Evolution of Pacer—continued.

Prince Alert, Yonkers, N. Y., Sept. 23, 1903—1 : 57.
Dan Patch. Memphis, Tenn., Oct, 26, 1904—1 : 56.
Dan Patch, Lexington, N. Y., Oct. 7, 1905 (¼-mile, 0 : 29½ ; ½-mile, 0 : 57½ : ¾-mile, 1 : 26¼) — 1 : 55¼.
Dan Patch, St. Paul, Minn., Sept. 8, 1906 (¼-mile, 0 : 28¼ : ½-mile, 0 : 57 ; ¾-mile, 1 : 26¼) — 1 : 55.

WINNERS OF THE ENGLISH DERBY.

1877. Silvio (Archer).
1878 Sefton (Constable).
1879. Sir Bevis (Fordham).
1880. Ben d'Or (Archer).
1881. Iroquois (Archer).
1882. Shotover (T Can'on).
1883. St. Blaise (Wood).
* 84. St. Gatien (Wood.
* 84. Harvester (S. Lo'tes).
1885. Melton (Archer).
1886. Ormond (Archer).
1887. M. Hampton (Watts).
1888. Ayrshire (F. Barrett).
1889. Donovan (T. Loates).
1890. Sainfoin (Watts).
1891. Common (G. Barrett).
1892. Sir Hugo (Allsopp).
1893. Isinglass (T. Loates).
1894. Ladas (Watts).
1895. Sir Visto (S. Loates).
1896. Persimmon (Watts).
1897. Galtee More (Wood).
1898. Jeddah (Madden).
1899. Flying Fox (M. Ca'n).
1900. Diamond Jubilee
1901. Volodyovski (L. R'ff. (H. Jones).
1902. Ard. Patrick, (J. H. Martin).
1903. Rocksand (Maher).
1904. St. Amant.
1905. Cicero (D. Maher).
1906. Spearmint (D. Maher)
1907. Orby (J. Reiff).
1908. Signonetta (Bullock).
1909. Minoru (H. Jones.)
1910. Lemberg (Dillon).
1911. Sunstar (Stern).
1912. Tagalie (Rieff).
1913. †Aboyeur (Piper).
1914. Durbar II (McGee)

* Dead heat. † Craganour finished first but was disqualified for fouling.

BASEBALL—How to Play the Game; by John J. McGraw. Sent on receipt of seven two-cent stamps; this office.

YOUNG GEORGE DIXON.

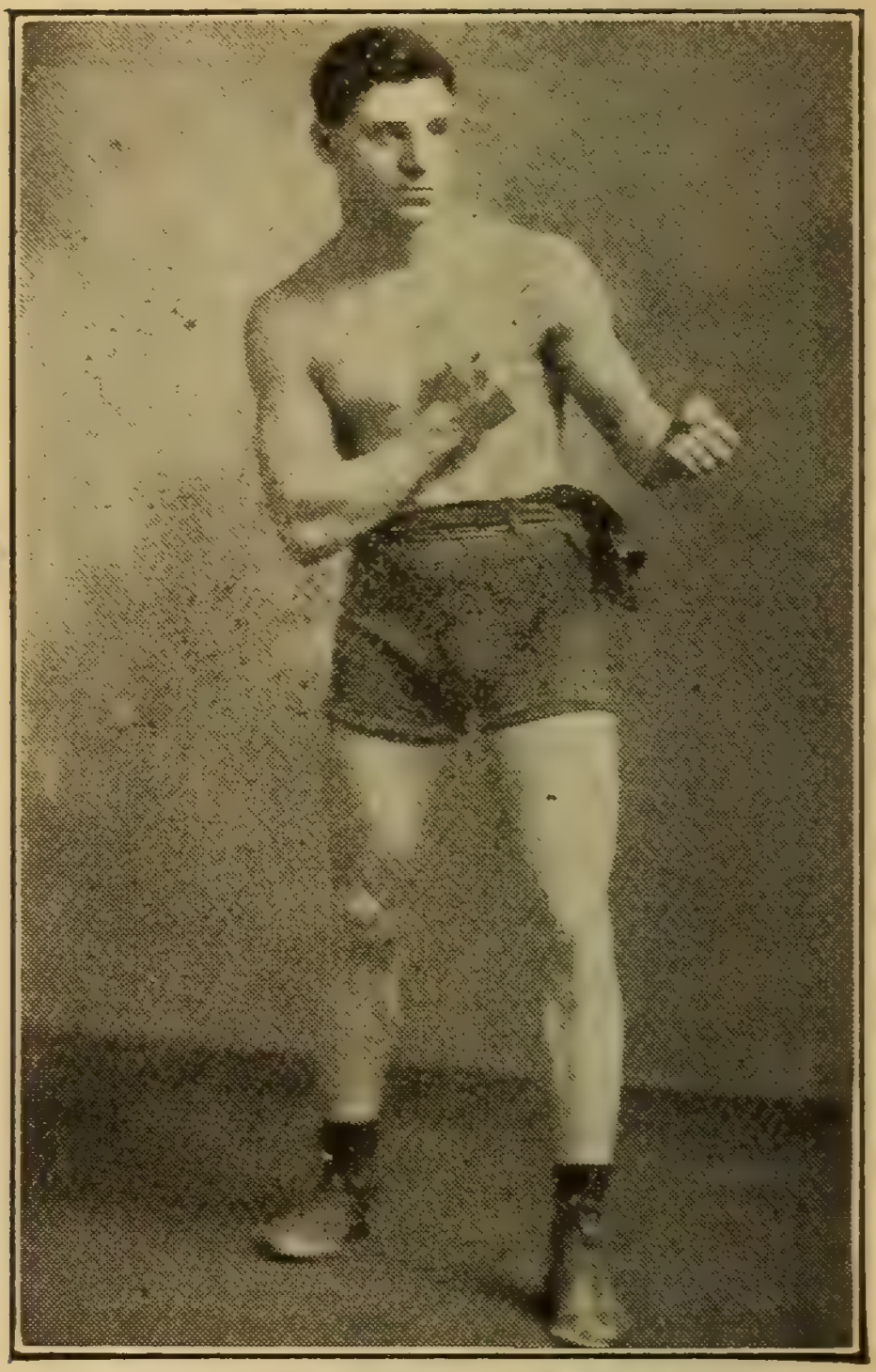

HARLEM EDDIE KELLY.

Record on Page 200

New York's Sensational Lightweight.
Under Direction of Scotty Montieth
166 Nott Ave., Long Island City, N. Y.

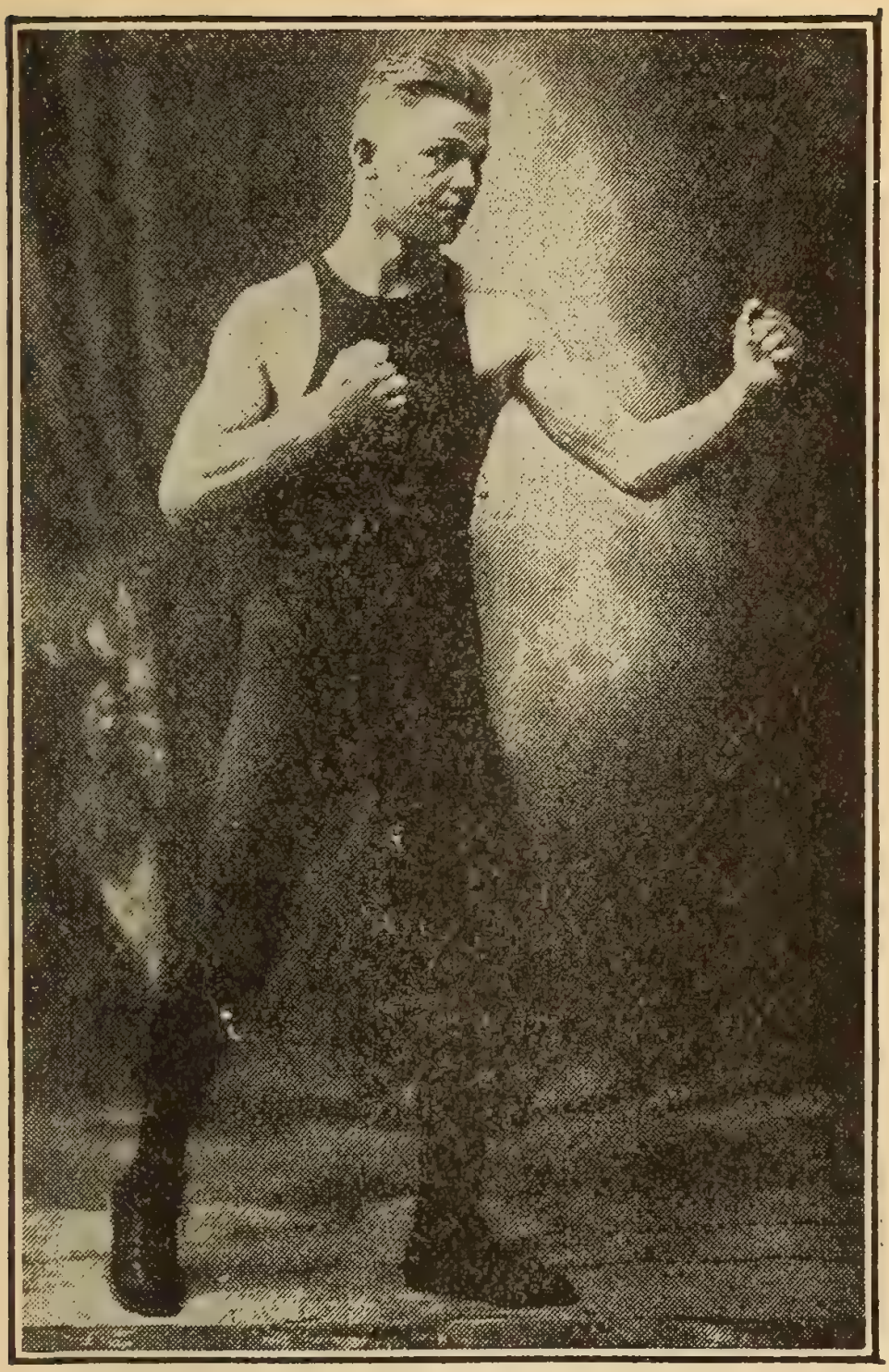

TOMMY O'TOOLE OF PLYMOUTH, PA.
Bantamweight Champion of Pennsylvania
Under the Management of J. T. James
36 East Main Street, Plymouth, Pa.
Record on Page 200.

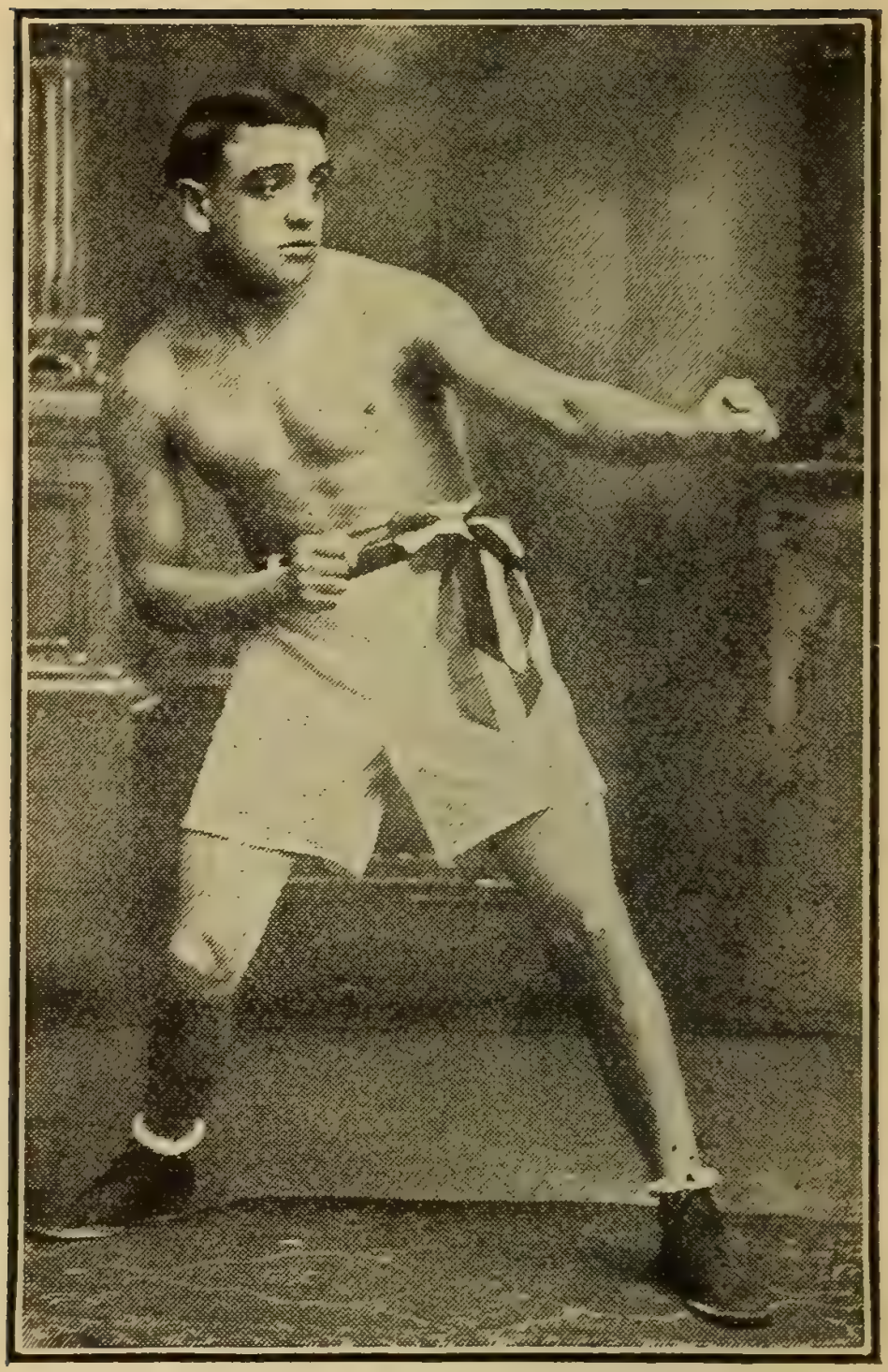

JIMMY MURRAY.
New York Bantamweight, who is a Consistent Challenger for the Title. Under the Direction of Dick Curley, 50 Bowery New York. N. Y.

For Exhausted or Debilitated

NERVE FORCE

Every reader of this Annual who is under a nervous strain lacks nerve force, power and energy. and particularly those who are subject to weakness and excessive drains on the nervous system, should not fail to send to **Winchester & Co.,** the Pioneer Manufacturers of Hypophosphite preparations (Est. 55 years), 712 Beekman Building, New York, for their free booklet on Nervousness.

"I know of no remedy in whole Materia Medica equal to your Specific Pill in Nervous Debility."—*Adolph Behre, M. D., Professor of Organic Chemistry.* New York.

[**No C. O. D. or Treatment Scheme**]

Price $1.00 per Box or Bottle [Sent prepaid in the U.S.]

POKER=How to Win

Together with official and latest rules of the games of Stud, Draw, Straight, Freeze-out and Whiskey.

It is the percentage in poker that tells the story and if you know the value and chances of the draw you are bound to come out the top man in any game—if it is square. If you play poker every night or once a year you want this book. It shows you something that you never knew before, and that is bound to improve your play.

Sent for six 2-cent stamps.

RICHARD K. FOX PUBLISHING CO.

FRANKLIN SQUARE NEW YORK CITY

Jimmy Clabby

WORLD'S MIDDLEWEIGHT CHAMPION

Clabby's Hotel

HAMMOND

Indiana

LARNEY LICHTENSTEIN

Care of Sporting Department

CHICAGO AMERICAN, CHICAGO, ILL.

Tobacco Habit Easily Conquered

A New Yorker of wide experience, has written a book telling how the tobacco or snuff habit may be easily and completely banished in three days with delightful benefit. The author, Edward J. Woods, 958 F, Station E, New York City, will mail his book free on request.

The health improves wonderfully after the nicotine poison is out of the system. Calmness, tranquil sleep, clear eyes, normal appetite, good digestion, manly vigor, strong memory and a general gain in efficiency are among the many benefits reported. Get rid of nervousness; no more need of pipe, cigar, cigarette, snuff or chewing tobacco to pacify morbid desire.

HOPE FOR WEAK MEN!

"VIGORIN" (Double Strength) never fails. Speedily restores men suffering from premature decline of manly power, lost manhood, or any "nervous" weakness. Wonderful remedy. Acts quick and sure. Gives great endurance — powerful invigoration — quick development. *No failure*, otherwise money back. Price **$2.00**. Mailedsealed.

H. HERSLAND CO., Druggist & Chemist, Reg. Toledo, Ohio, Box N 333 C. S.

H. C. EVANS & CO.

Inc.

75 W. Van Buren St. CHICAGO, ILL.

Dice, Cards and Games

Write for Big Free Catalogue TODAY

DICE CARDS

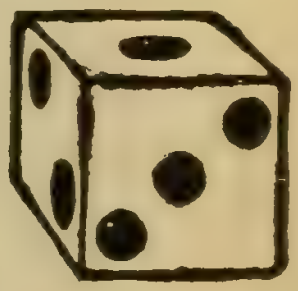

DICE $5.00 PER SET

CARDS $1 00 per deck

High Class Work Only

For Magical Use Catalog Free

HUNT & CO.

160 N. Fifth Ave., Chicago, Ill.

THE LATEST FAD "PHOTO WATCH"

BE THE FIRST IN YOUR TOWN to have your Photo or that of your Sweetheart on a watch. This Guaranteed Watch, Ladies or Gents is made of solid composition metal and wears, keeps **time an d looks like a $25.00 watch. Send only $6.00 and photo you wish on watch and we will send it post=paid. MODEL CO.** Morton Bldg. Chicago, Ill.

$ STAGE MONEY $ Looks like the real stuff. Sample $20 10c, or $200 25c, $1.000 for $1, coin or stamps., MODEL CO. Morton Bldg., Chicago, Ill.

Dr. Sangers Capsules $1.00

GLEET OR GONORRHOEA

The Last Resort In Severe Cases

A. SANGER & CO., 99 BEEKMAN ST., NEW YORK

DICE

For magical and expose work. MISSOUTS or PASSERS $2.00 per pair. Invisible Shapes $1.00. Expert work only. Guaranteed to be the strongest made or your money back. READERS or STRIPPERS $1.00 per deck. Read the cards as fast as you deal with our new X-RAY RING $5.00 each. Gambling games exposed. Learn how easily you may be cheated. Book Free.

C. A. VINE & CO.
Swanton, Ohio

HYPNOTISM

By this powerful, unseen force of nature you may control others, create endless fun and wonder, reform the degraded, treat the sick and afflicted, attain your ambition and make money easy. YOU may learn it! Write for descriptive and illustrated literature and full particulars FREE. Address M. D. BETTS, Sta. 495, Jackson, Mich.

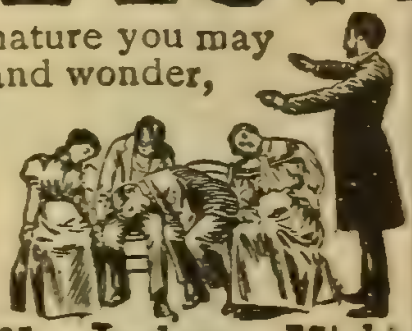

GET ON THE VAUDEVILLE STAGE

Big Salaries. Experience unnecessary. Instructive book FREE.
Frederic La Delle, Sta. 146, Jackson, Mich.

MEN, WHEN IN CHICAGO

Come and See For Yourself

The Dr. Lorenz Electro Body Battery is the greatest self-cure for weakness and debility the the world has ever known. No drugs, no medicine, no dieting, no unusual demands of any sort, just cease all dissipation and this invention will do the work. It sends a stream of vital life into your nerves, organs and blood during the time you are asleep. For the treatment of rheumatism, weak back, nervousness, stomach, liver and kidney disorders, varicocele, and losses incomparable. Dr. Lorenz Dry Cell Storage Battery is a high grade battery, requires no charging with vinegar or acids, is 300 per cent easier applied, gives 400 per cent greater service, and is sold at a low price without added cost for fancy books.

A booklet with full particulars and factory prices by mail FREE; sealed.

S. M. N. Lorenz Electric Works

2244 Lincoln Ave. Chicago, Ill.

The Failure of "606"

Are you one of those who used "606" and found it a failure? Have you been to Hot Springs and returned uncured? Have you taken the Mercury and Potash treatment and obtained only temporary relief? Have you suffered from **Blood Poison, Gleet, Rheumatism, Chronic Constipation, Paralysis, Eczema, Catarrh, Liver or Stomach Trouble, Enlarged Glands in Neck or Groin, or Scrofula** without being benefited by any treatment? If so, write for our 100-page book, FREE, showing how to obtain a permanent and positive cure. All correspondence confidential.

THE C. E. GALLAGHER MEDICINE CO.

Box 20, 1622 Pine St. ST. LOUIS, MO.

JUVEN PILLS

Those suffering from weaknesses which sap the plesaures of life should take Juven Pills. These pills have more rejuvenating, vitalizing force than has ever before been offered.

They are a thoroughly good medicine backed by our reputation as a well-known business house.

In Juven Pills we have a combination of nerve tonics, nutrients and digestives that have relieved or cured a great many people of nervous weaknesses, shattered nerves, insomnia, night sweats, failing manhood, loss of memory and premature old age, Our mail daily brings us grateful letters. These facts should lead you to give Juven Pills immediate trial.

Sent by mail in plain package only on receipt of this advt. and $1. **C. I. HOOD CO.**, Mfg. Chemists and Props. Hood's Sarsaparilla, Lowell, Mass. (100)

GOING DEAF?

GOOD NEWS!

An engineer who had ear trouble for years, finally became so deaf he could not hear the sound of a steam engine, bells or voices. After vainly seeking relief he was compelled to give up his position. His case seemed hopeless. His deafness was aggravated by head disturbances, dry catarrh, nervousness and despondency.

To the surprise of all he began to hear and continued improving until he could listen to conversations, could hear a train at a distance and even the singing of the birds in the trees. His head and nerves became tranquil. He got his position back again. This was no miracle; no surgery, no artificial hearing devices, no electric apparatus, no loss of time.

Whoever is becoming deaf can obtain particulars free by writing to Edward Gregory, 562 B, Forbes street, Jamaica Plain, Mass., enclosing a stamped self-addressed envelope. He will tell you how he and many others have been wonderfully benefited.

SUPERIOR TO COPAIBA & INJECTIONS
SANTAL
CAPSULES
MIDY
RELIEVES IN 24 HOURS

MEN ANY AGE

Made strong and vigorous. Get Turko Giant Ointment. Applied direct, strengthens, develops, invigorates. Strongly recommended for Lost Vitality, Impotency, Atrophy, Wasting, Varicocele or any form of weakness. Perfectly harmless. We guarantee to give satisfaction, or money back. Small box, sealed in plain wrapper, 20c.; large box, $1.00; 3 boxes, $2.50. Sent anywhere prepaid. Call or write.

DEAN & DEAN

DEPT. S

634 THIRD AVE., NEW YORK

GEDNEY'S PEARLS

Trade Mark Reg. U. S. Pat. Office

Insist on GEDNEY'S PEARLS
Take Nothing Else

Check unnatural discharges of the urinary organs in 24 hours. A **safe, speedy** and **pleasant remedy.** Prompt relief for kidney and bladder trouble. Clears up cloudy urine.

One bottle proves its value. Ask for and insist on **Gedney's Pearls,** the old, reliable for nearly a century. To Druggists or bottle by mail $1.00, plain package. Refuse substitutes or imitations Insist on **Gedney's Pearls.** Ask for original bottle of 40 Pearls. Never sold in bulk.

J. W. GEDNEY

767 E. 133d St., New York, U. S. A.

New American 20 YEAR Thin Model Watch

Elegantly engraved, gold finished throughout, double hunting case, high grade ruby jeweled American lever movement, stem wind and stem set. Equal in appearance to a 15 jewel $20.00 watch. 20 year guarantee sent with each watch. Long gold finished chain for Ladies, fob or vest chain for Gents free.

Let us send it to you C. O. D. by insured parcel post, pay your postmaster our Special Price $3.75 when you receive the watch. Satisfaction guaranteed or money refunded. Mention Ladies', Gent's or Boys' size.

HUNTER WATCH CO.
Dept. 1455, Chicago, Ill.

"THE OLD RELIABLE"

PLANTEN'S (TRADE MARK)

C & C OR BLACK CAPSULES

FOR

GONORRHOEA AND GLEET

AT DRUGGISTS, OR TRIAL BOX BY MAIL 50c

FROM PLANTEN, 93 HENRY ST. BROOKLYN, N.Y.

— BEWARE OF IMITATIONS. —

Free Book On Drink Habit

A well-known New Yorker, having been addicted to drink habit for sixteen years, and finding that it was putting him in the human scrap-heap, like so many thousands are ruined, found a means of quick and lasting riddance which he tells about in a book that he has published.

This book contains information of vital interest to drinkers, their wives and others who have tried in vain to conquer the habit by persuasion, pledges or medicines. It is not a temperance lecture but an easy-reading narrative, well illustrated. The author, Edward J. Woods, 958 E, Station E, New York City, will send it free, in plain wrapper, postpaid.

FITS

A sample of my remedy has cured cases of Falling Sickness, or Epilepsy. Prompt relief guaranteed. I PAY EXPRESSAGE on FREE TRIAL BOTTLE, if you cut out and RETURN advertisement. Sworn statements and hundreds of testimonials on file. Give AGE and FULL PARTICULARS.

DR. F. HARVEY ROOF
Dept. 1284 Station N, New York City

You Buy No Doubts

when you buy a

Remington Typewriter

It is not a question of your judgment only, or of ours; when you buy a Remington you are backed by the judgment of *over three-quarters of a million Remington users.* There is no other army of typewriter users like it. The collective voice of the typewriter using world says "Remington."

Remington Typewriter Company

(Incorporated)

327 Broadway New York

A Portable Typewriter
Remington Junior

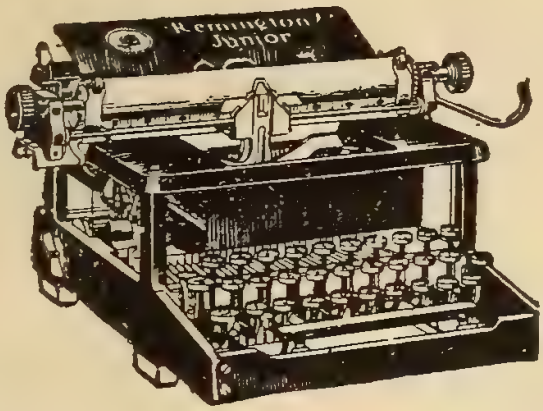

As durable as the standard Remington. Weight less than half the standard model. For the traveler and for the home.

Authors, clergymen, physicians, students and others wanting a compact, small, reliable typewriter, will welcome this machine as solving for them the typewriter problem.

Price, with dust-proof cover, $50.00

Send for our illustrated booklet

Remington Typewriter Company

(Incorporated)

327 Broadway, New York

BROU INJECTION

FOR

GONORRHOEA and GLEET

NO OTHER TREATMENT REQUIRED

Sold by all Druggists

Black-Caps
TRADE MARK

FOR MEN: A Quick, Safe and Positive Treatment For

GONORRHOEA AND GLEET

Thousands Have Used and Found It The One Best Remedy

Discharges, Inflammations and Irritations of the Kidneys. Bladder and Urinary Organs permanently relieved in 2 to 5 days. Warranted harmless, Non-Injective. Stricture impossible. Bona-fide Guarantee to cure or money back.

Price 50 cents { The Box of 50 Caps

— SOLD BY —

All druggists or sent post-paid in plain wrapper

THE SAFETY REMEDY CO., Box C,

CANTON, OHIO.

Black-Caps
TRADE MARK

THE BAR-KEEPER'S FRIEND

REMOVES TARNISH, STAINS, SMUT and GREASE

Best for all Base Metals, Porcelain and Marble

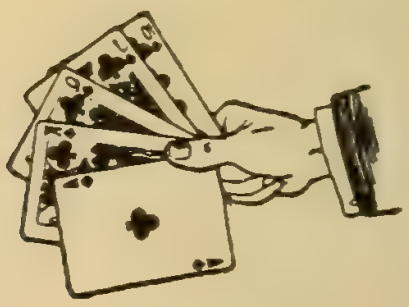

Send 10 Autograph Signatures of G. W. Hoffman, Cut from Off the Packages, for a Pack of Fine Playing Cards.

Geo. Wm. Hoffman Co.

Indianapolis

New York Chicago San Francisco

LATEST

Faro, Roulette, Electric Crap tables with transparent dice, white dice with shifting loads, no switching dice. All these goods new inventions.

F. TOBIE

246 Fulton St., Brooklyn, N. Y.

CARDS Per pack 60c. Bee or Bicycle $1.00. Dice $5.00 for magical purposes. Slot Machines, Clubroom and Fair Ground Games. **Central Novelty Co.,** 40 So. Desplaines St., Chicago, Ill.

PRETTY GIRL postals, all seen in mirror, rare set of six, imported, 25c.; 14 for 50c. Imp. Bather, Girl & Dog, 5 for 25c. Girl and net, 5 for 25c. **Champion Card Co.,** 3714 Wabansia Ave., Chicago, Ill.

19th Century Handbook on the manufacture of Wines, Liquors, Cordials, etc., without distillation. A $5.00 book for $1.25 postpaid **Central Novelty Co.,** 40 So. Desplaines St., Chicago, Ill.

HER-CU-LIN
STRENGTH AND VIGOR FOR MEN

HER-CU-LIN, the giant developer for men's Vitality, quickly gives results. If you still have ambition to enjoy life get **Her-cu-lin**, the "New Direct Method." Powerful Virile invigoration quickly secured. Strongest kind of endorsements from cured men. **$1.00.** ☞ **25 cents** brings you proving size at once. Write

S. A. OSWALD CO.

318-20 West 42d St., New York

MEN—DO NOT EXPERIMENT!

If you suffer from **Gonorrhea, Gleet or Stricture**, or if you have been a sufferer from Gonorrhea, etc., do not delay, but get

KAV-O-SAN

CAPSULES

The New Internal Antiseptic. Not only cures, but completely eliminates. KAV-O-SAN is superior to Injections, Santal Oil or old-time remedies. Relieves in one day. A true scientific treatment for a speedy and safe cure. Pleasant to take. Does not upset the stomach. Sent by mail in plain wrapper on receipt of **$1.00. The Kav-o-san Co., 318-20 W. 42d St., New York City.**

PRINTING INKS FOR HIGH SPEED PRESSES OUR SPECIALTY

WEBB-JENSEN-DAVIS CO., INC.

MANUFACTURERS OF

Printing and Lithographic Inks

597-599 Sackett Street, Brooklyn, N. Y,

DIAMONDS JEWELRY WATCHES

DIEGES & CLUST

JEWELERS AND SILVERSMITHS

20 JOHN STREET,

NEW YORK, N. Y.

Medals, Cups, Badges, Buttons, Trophies, Panels, etc.

Makers of the Richard K. Fox Famous Trophies

THERE IS A DISEASE

The name is not often printed. However, everybody knows what it is and those who have that disease use Mercury, Potash, "606," "914" or go to Hot Springs for treatment. Have you that disease? If so, write for our 100 page book FREE, explaining how to obtain a quick and perfect cure without danger and at little cost.

SALVAR CO.
Box 25
1806 Olive Street, St. Louis, Mo.

HEALTH IS WEALTH

GET WISE

Private diseases can be prevented cheaply; doctors' bills are costly. Send 50 cents for trial tube good for four times, or write for our booklet. Sent plain.

PREVENTO CO.
Box 81, Stuyvesant Falls, N. Y.

SUBSCRIPTION BLANK.

RICHARD K. FOX PUBLISHING COMPANY, FRANKLIN SQ., NEW YORK

Send the POLICE GAZETTE for..... .....

Name.....

Street.....

City.....

With.....as premium.

Amount enclosed $.....

RATES

13 Weeks $1.00 Six Months $2.00 $4.00 Per Year Foreign Rate $5.04

Sold Everywhere by Reliable Retail Liquor Dealers. Produced by Bernheim Distilling Company, Louisville, Ky.

POLICE GAZETTE SPORTING ANNUAL

1916

PRICE 10¢

RICHARD K. FOX
PUBLISHING COMPANY
NEW YORK CITY

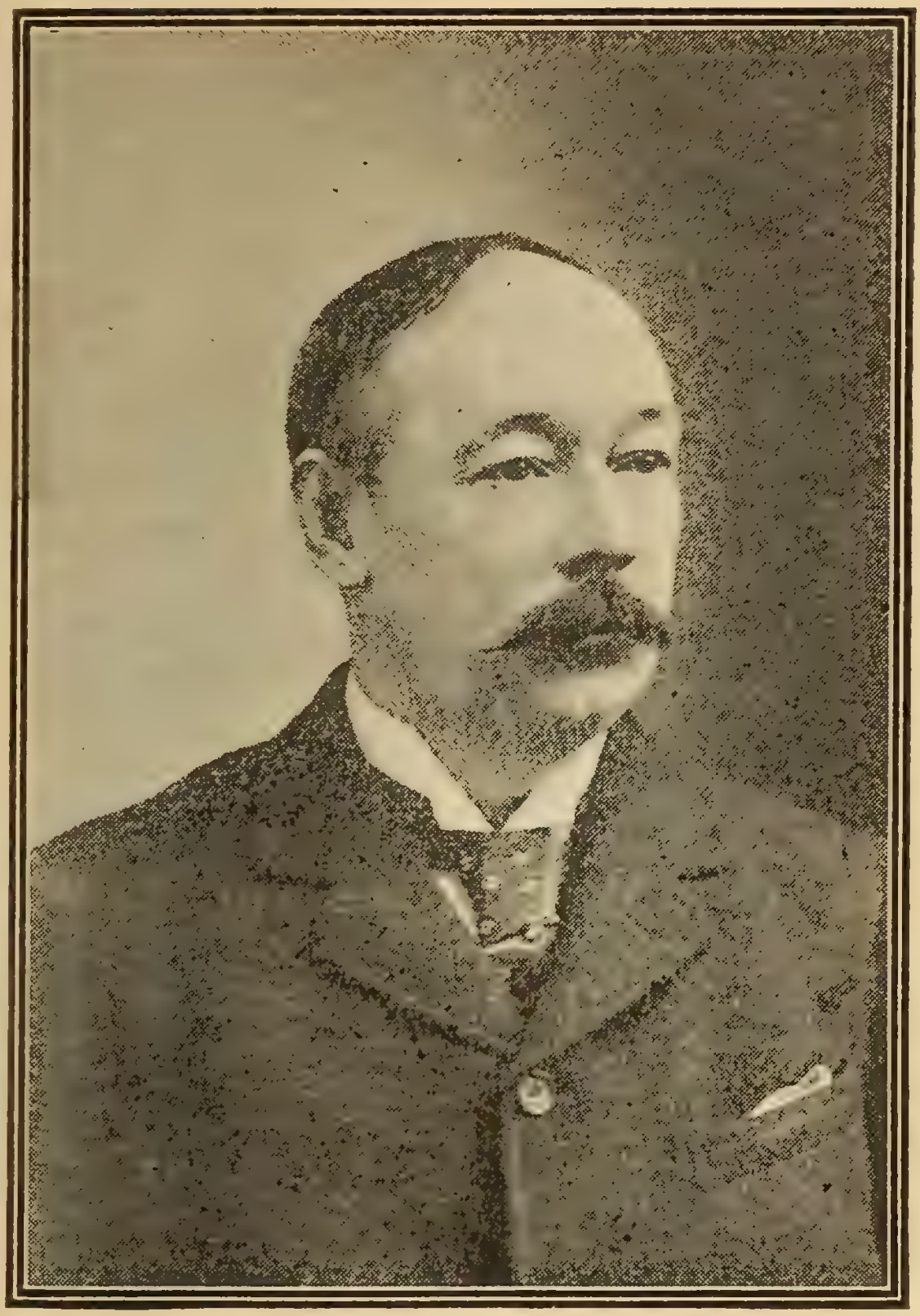

RICHARD K. FOX.

WARNING.

THE TEXT AND PHOTOGRAPHS IN THIS BOOK ARE COPYRIGHTED, AND REPRODUCTION IS POSITIVELY FORBIDDEN WITHOUT THE CONSENT, IN WRITING, OF THE PUBLISHERS,
RICHARD K. FOX PUBLISHING CO.

Entered according to Act of Congress.
Copyright 1916 by
RICHARD K. FOX PUBLISHING CO.
In the Office of the Librarian of Congress, at Washington, D. C.

RECORDS

STATISTICS AND BEST PERFORMANCES

PUGILISM,

ATHLETICS, SWIMMING, ROWING,
BASEBALL, TROTTING, RACING.

Police Gazette Sporting Annual 1916

COMPILED BY

SAM C. AUSTIN,

Editor of the
Police Gazette.

PUBLISHED BY

RICHARD K. FOX PUBLISHING CO.

NEW YORK CITY.

TABLE OF CONTENTS.

ATHLETIC.

PAGE.
World's Amateur Running and Walking..... 8
World's Amateur Jumping and Field..... 15
World's Professional Running and Walking... 16
World's Professional Jumping..... 21
American Amateur Running..... 22
American Amateur Walking..... 28
American Amateur Hurdles..... 30
American Amateur Jumping..... 31
American Amateur Vaulting..... 33
Hammer Throwing..... 33
Putting the Shot..... 33
Throwing Weights..... 34
Discus Throwing..... 35
All-around Championships..... 35
Throwing, Kicking and Batting..... 35
Amateur Athletic Champions for 1915..... 36
International Amateur Boxing Championship. 37
American Amateur Boxing Champions..... 38
Amateur Wrestling Champions..... 39
National A. A. U. Indoor Champions..... 40
Records of Marathon Races..... 40
Women's Athletic Records..... 41
Intercollegiate Football Champions..... 63

AQUATIC.

Rowing Records..... 42
Amateur Oarsmen of America..... 44
Henley Regatta..... 45
Harvard-Yale Annual Race..... 47
Oxford-Cambridge Boat Races..... 47
Canadian Henley..... 48
International Sculling..... 49
World's Swimming Records..... 56

PUGILISM.

Ahearn, Young.... 174
Beecher, Willie.... 206
Bloom, Phil..... 208
Borrell, Joe..... 154
Brennan, Knockout 178
Britton, Jack..... 118
Burns, Frankie.... 78
Campi, Eddie..... 138
Carpentier, Geo... 136
Chaney, Geo..... 205
Chip, George..... 148
Clabby ,Jimmy.... 182
Coffey, Jim..... 180
Coffey, Jimmy.... 198
Corbett, James J.. 69
Cross, Leach..... 90
Darcy, Les..... 195
Dillon, Jack..... 141
Duffy, Jimmy..... 152
Dundee, Johnny.. 129
Ertle, Johnny 190
Fitzsimmons, Bob. 68
Fleming, Frankie.. 209
Flynn, Jim..... 73
Fulton, Fred..... 192
Gibbons, Mike.... 124
Griffiths, Johnny.. 191
Harvey, Johnny... 197
Jeffries, Jim..... 65
Johnson, Jack 70
Johnson, Leo..... 193
Kay, Fred..... 172
Kilbane, Johnny... 85
Lafferty, Alex..... 162
Langford, Sam .. 101
Ledoux, Charles .. 150
Levinsky, Battling. 164
Lewis, Ted..... 201
Lustig, Johnny.... 157
Mandot, Joe..... 82
McFarland, Packey 187
McGoorty, Eddie...112
McVey, Sam..... 109
Moha, Bob..... 94
Moha, Eddie..... 204
Moran, Frank..... 168
Morris, Carl..... 77
O'Leary, Johnny .. 200
Reich, Al..... 169
Ritchie, Willie..... 146
Rivers, Joe..... 106
Russell, Frankie.. 160
Schieberl, Peanuts 196
Shugrue, Young... 132
Smith, Gunboat.... 126
Smith, Jeff..... 172
Sullivan, John L... 66
Weinert, Charley.. 173
Wells, Bombardier 89
Wells, Matt..... 72
Welsh, Freddie ... 184
White, Charley.... 176
Willard, Jess..... 170
Williams, Kid..... 114
Wolgast, Adolph.. 97

PUGILISM CONTINUED.

Champions from 1719 210
Largest Purses and Stakes 213
Marquis of Queensberry Rules 214
Ring Statistics 215

BASEBALL.

League Pennant Winners 59
Standing of Nat'l and American Leagues, 1915 60
World's Championship Series 60

TURF.

World's Trotting Records 216
World's Pacing Records 218
Thoroughbred Racing Records 219
Evolution of Two-minute Trotter 222
Evolution of Two-minute Pacer 223
English Derby Winners 224

MISCELLANEOUS.

American Skating 50
International Skating 52
Ski Jumping 53
International Motor Yachting 55
Automobile Speedway Records 62
Six-day Bicycle Race Winners 62
Hockey Championships 64

INDEX TO ILLUSTRATIONS.

Mr. Richard K. Fox.....Frontispiece.

PAGE.

Sam C. Austin..... 9
Mlle. Dazie..... 23
Kay Laurel..... 27
Jess Willard..... 67
Frank Moran..... 71
Willie Ritchie..... 75
Ted Lewis..... 79
Les Darcy..... 83
Mike Gibbons..... 87
Johnny Kilbane..... 91
Johnny Dundee..... 95
Jimmy Clabby..... 99
Charley White..... 103
Georges Carpentier..... 107
Wladek Zbyszko..... 111
Johnny Ertle..... 115
Alex Aberg..... 119
George Goulding..... 123
Grover C. Alexander..... 127
Howard Drew..... 131
Edouard Fabre..... 13
Duke Kahanamoku..... 139
"Thunderer"..... 143
Ty Cobb..... 147
Pat Moran and Capt. Carrigan..... 151
Ernest Barry..... 155
Dario Resta..... 159
Hannes Kolehmainen..... 163
Oscar Mathiesen..... 167
"Directum I."..... 171
Freddie Welsh..... Front Page Cover

Running and Walking.

WORLD'S AMATEUR RUNNING.

60 yards—6 2-5s. (Indoors). A. T. Meyers, Paterson, N. J., January 21, 1914. S. Butler, Evanston, Ill., March 28, 1914. R. A. Carroll, Pittsburgh, Pa., July 31, 1914.

75 yards—7 3-5s. Howard Drew, New York City. A. T. Myer, New York City, March 2, 1914.

90 yards—9 1-5s. (Indoors). H. P. Drew, Brooklyn, N. Y., April 27, 1914.

100 yards—9 3-5s. Howard Drew, Hartford, Conn. Sept. 1. 1913. A. S. Robinson, State College, Pa., May 2, 1913. H. P. Drew, Berkeley, Cal., March 28, 1914. A. F. Duffey, Berkeley Oval, New York, May 31, 1902, and D. J. Kelly, Washington, June 23, 1906.

110 yards—10 4-5s. R. Cloughen, Sept. 1, 1910.

100 metres—10 3-5s. Donald Lippincott, Stockholm, Sweden, 1912. 10 4-5s. R. G. Craig. H. P. Drew, Cambridge. Mass., June 8, 1912.

120 yards—11 2-5s. R. E. Walker, Johannesburg, June 26, 1908. 11 3.5s. H. P. Drew, Providence, R. I., Aug. 20, 1914. 11 4-5s. W. P. Phillips, England, March 25, 1882; C. A. Bradley, England, June 17, 1893; April 28, 1894; A. R. Downer, England, May 11, 1895; B. J. Wefers, Travers Island, New York, September 26, 1896; A. F. Duffey, New York, June 8, 1901, and England, August 8, 1901; J. W. Morton, England, September 24, 1904.

120 yards (Hurdle)—15s. F. C. Smithson, England, July 25, 1908. 15 2-5s. A. C. Kranzlein, England, July 7, 1900, and Dublin, July 20, 1901.

130 yards—12 3-5s. R. E. Walker, Johannesburg, Jan. 4, 1909. 12 4-5s. (Indoors). H. P. Drew, Brooklyn, N. Y., Nov. 22, 1913.

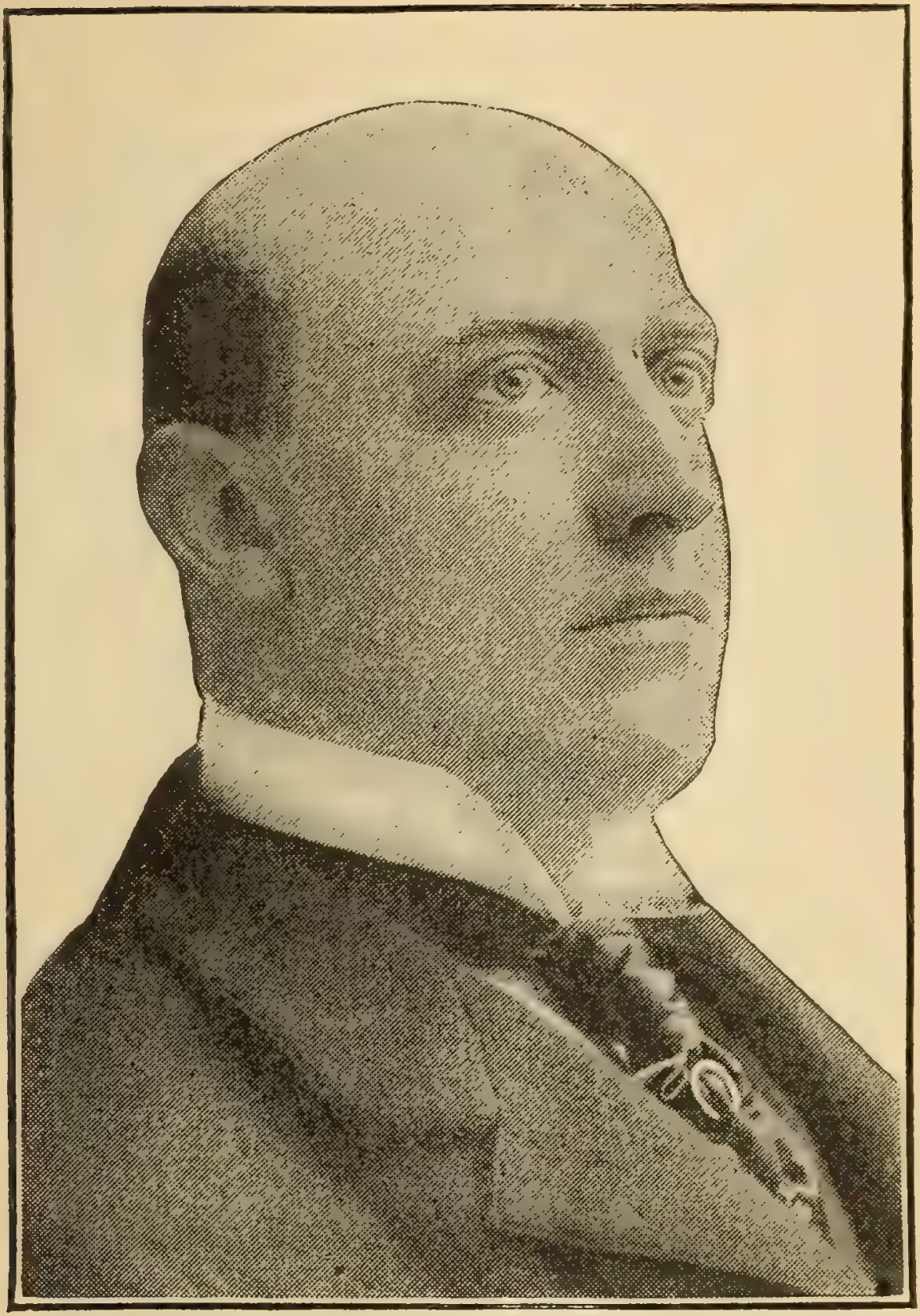

SAM C. AUSTIN.
Editor of the Police Gazette.

Amateur Running—continued.

150 yards—14 2-5s. W. R. Applegarth, Cardiff, Wales, June, 28, 1913. 14½. R. E. Walker, Durban, S. A., April 24, 1909. 14 4-5s. C. G. Wood, England, July 21, 1887; W. T. Macpherson, Sydney, N. S. W., Oetober 4, 1889; C. H. Sherrill, New York, May 17, 1890; J. Owen, Jr., Detroit, September, 13, 1890; C. J. B. Monypenny, England, February 27 and March 1, 1892.

180 yards—18s. Wendell Baker, Boston, June 14, 1886. 18 1-5s. L. Junker, England, April 27, 1878.

200 yards—19 2-5s. W. R. Applegarth, England, September 14, 1912. 19 4-5s. E. H. Pelling, England, September 28, 1889; A. R. Downer, England, May 11, 1895; G. Jordan, England, March 16, 1896; C. H. Jupp, England, June 4, 1904.

220 yards—21 1-5s. B. J. Wefers, New York, May 30, 1896. R. C. Craig, Philadelphia, Pa., May 6, 1911. R. C. Craig, Cambridge, Mass., May 27, 1911. H. P. Drew, Claremont, Cal., Feb. 28, 1914. Geo. Parker, Fresno, Cal., Oct. 2, 1914.

220 yards (Hurdles, 2ft. 6in. high)—23 3-5s. A. C. Kraenzlein, New York, May 28, 1898.

250 yards.—24 3-5s. W. T. Macpherson, Auckland, N. Z., Feb. 6, 1891. 24 4-5s. E. H. Pelling, England, Sept. 22, 1888.

300 yards—29 3-4s. Jack Donaldson, England, August 4, 1913. 30 3-5. B. J. Wefers, New York, Sept. 26.

300 yards (Indoors)—32 1-5s. A. T. Myer, New York, March 2, 1914.

300 yards (Hurdle)—36 2-5s. H. L. Hillman, New York. Nov. 10, 1906 34 3-5s. (ten hurdles, 2ft. 6in. high). H. Hillman, New York, Sept. 23, 1905.

Amateur Running—continued.

350 yards—36 2-5s. M. W. Long, Guttenberg, N. J., Oct. 4, 1900.

400 metres—48 1-5s. Charles Reidpath, Stockholm, Sweden, 1912.

400 yards—42 1-5s. M. W. Long, Guttenberg, N. J., Oct. 4, 1900. 43 3-5s. H. C. Tindall, England, June 29, 1889.

440 yards—47s. M. W. Long, Guttenberg, N. J., Oct. 4, 1900. 47 4-5s. M. W. Long, New York, Sept. 29, 1900.

440 yards (Hurdle)—56 1-5s. (2ft. 6in. hurdles). H. Arnold, Buffalo, Sept. 7, 1901. 57 4-5s, 3ft. hurdles). T. M. Donovan, England, June 13, 1806, and J. B. Densham, England, Sept. 7, 1907. 58 4-5s. (3ft. 6in. hurdles). A. H. Holder, Auckland, N. Z., Feb. 13, 1897.

500 yards—57 3-5s. C. N. Seedhouse, England, September 27, 1913. Mel Sheppard, July 4, 1910. 58s L. E. Myers, New York, May 29, 1880. Indoors, 1m. J. E. Meredith, Newark, N. J., November, 1914.

600 yards—1m. 10 4-5s. Mel. Sheppard, Aug. 14, 1910.

600 yards—(Indoors) 1m. 13 2-5s. T. J. Halpin, New York, March 2, 1914.

660 yards—(Outdoors) 1m. 20 2-5s. H. Baker, Travers Island, N. Y., Sept. 26, 1914. 1m. 21 2-5s. Ed Frick, Travers Island, N. Y., Sept. 28, 1912. 1m. 22s. L E. Myers, N. Y., July 27, 1880.

800 metres—1m. 51 9-10s. J. E. Meredith, Stockholm, Sweden, 1912.

880 yards—1m. 52 1-5s. J. E. Meredith, Stockholm, Sweden, 1912.

1,000 yards—2m. 12 2-5s, Mel. Sheppard, July 16, 1910. 2m. 13s. L. E. Myers, New York, Oct. 8, 1881.

Amateur Running—continued.

Three-quarter mile—3 m. J. Driscoll, Buffalo, New York, March, 16, 1913. 3m. 2 4-5s. T. P. Conneff, Travers Island, N. Y., August 21, 1895 (with pacemakers). 3m. 8¾s. W. G. George, England, June 3, 1882.

1,500 metres—3m. 55s. A. R. Kiviat, Cambridge, Mass., June 8, 1912.

1,500 yards—3m. 58 1-5s. W. Snook, England, August 18, 1883.

1 mile—4m. 12 3-5s. Norman Tabor, Cambridge, Mass., July 16, 1915.

2,000 yards.—5m. 7 1-5s. A. Shrubb, England, Sept. 26, 1903.

1¼ miles—5m. 37s. A. Shrubb, Glasgow, June 11, 1904.

1½ miles—6m. 46 2-5s. T. P. Conneff, Bergen Point, N. J., Sept. 2, 1895.

1¾ miles—8m. 21s. A. Shrubb, Glasgow, June 11, 1904.

2 miles—9m. 9 3-5s. A. Shrubb, Glasgow, June 11, 1904.

2¼ to 2¾ miles—2¼. 10m. 42s. 2½, 11m 55s. 2¾, 13m. 10s. A. Shrubb, England, May 21, 1903.

3 miles—14m. 17 3-5s. A. Shrubb, England, May 21, 1903. 14m. 22 2-5s. A. Shrubb, England, August 3, 1903.

5,000 metres—14m. 36 3-5s. H. Kohlemainen, Finland. (Indoors). 14m. 57 4-5s. H. Kolehmainen, Brooklyn, N. Y., April 4, 1914. (Outdoors). 15m. 6 2-5s. L. Scott, Celtic Park, N. Y., May 26, 1912.

3¼ to 3¾ miles—3¼, 15m. 43s. 3½, 16m. 57 2-5s. 3¾, 18m. 12 4-5s. A. Shrubb, Glasgow, June 13, 1904.

8,000 metres.—(Outdoor). 25m. 44s. Wm. Kramer, Celtic Park, June 2, 1912.

Amateur Running—continued.

3¼ to 3½ miles—3¼, 15m. 54s. 3½, 17m. 10s. W. G. George, England, May 17, 1884.

3¾ miles—18m. 25 2-5s. A. Shrubb, England, Sept. 27, 1902.

4 miles—19m. 23 2-5s. A. Shrubb, Glasgow, June 13, 1904.

5 miles—24m. 33 2-5s. A. Shrubb, England, May 12, 1904.

10,000 metres—31m. 43 3-5s. W. J. Kramer, Cambridge, Mass., June 12, 1912.

6 to 11 miles—6, 29m. 56 2-5s.; 7, 35m. 4 3-5s.; 8. 40m. 16s.; 9, 45m. 27 3-5s.; 10, 50m. 40 3-5s,; 11, 56m. 23 2-5s. A. Shrubb, Glasgow, Nov. 5, 1904.

12 miles—1h. 2m. 43s. S. Thomas, England, Oct. 22, 1892.

13 to 15 miles—13, 1h. 9m. 27 1-5s. 14, 1h. 14m. 5 s2. 15, 1h. 20m. 4 3-5s. F. Appleby, England, July 21, 1902.

16 to 20 miles—16, 1h. 28m. 46s. 17, 1h. 34m. 27s. 18, 1h. 40m. 10s. 19, 1h. 46m. 20, 1h. 51m. 54s. G. Crossland, England, Sept. 22, 1894.

25 miles (Boston)—A. A. Marathon, 2h. 24m. 20 4-5s. T. Longboat, April 9, 1907.

25 miles—2h. 21m. 39 3-5s. C. F. DeMar, Boston, Mass., April 19, 1911.

30 miles—3h, 17m. 36½s. J. A. Squires, England, May 2, 1885.

50 miles—6h. 13m. 58s. E. W. Lloyd, England, May 12, 1913. 6h. 18m. 26 1-5s. J. E. Dixon, England, April 11, 1885.

100 miles—17h. 36m. 14s. J. Saunders, New York, Feb. 22, 1882.

Record for one hour—11 miles 1,442 yards. Jan Bouin, Stockholm, Sweden, July 6, 1913. 11

Amateur Running—continued.

miles 1,136 yards. A. Shrubb, Glasgow, Nov. 5, 1904.

Record for two hours—20½ miles. G. Crossland, England, September 22, 1894.

Relay Race, 1 mile (four quarters)—3m. 18s. University of Pennsylvania team (F. Kaufman, J. Lockwood, D. Lippincott, J. E. Meredith), made at Franklin Field, Philadelphia, April 24, 1915.

Relay Race, 4 miles (1 mile)—17m. 51 1-5s; Mahoney, Marcus, Powers, Hedlund, Easton, Pa., June 17, 1913.

Relay Race, 1,200 yards—2m. 6 4-5s. N. Y. A. C. Team—McNally, Kuhn, Wilkie, and Lennon, Travers Island, N. Y., Sept. 26, 1914.

WORLD'S AMATEUR WALKING.

Quarter-mile—1m. 22 1-5s. F. H. Creamer, Auckland, N. Z., Nov. 20, 1897. 1m. 22 2-5s. Harry W. Fitzpatrick, New Orleans, 1914.

Half-mile—3 m. F. H. Creamer, Auckland, N. Z., Nov. 20, 1897. 3m. 2 2-5s. F. P. Murray, New York, Oct. 22, 1883. 3m. 4 1-5s. W. J. Sturgess, England, June 22, 1897.

1 mile—6m. 22 4-5s. W. Murray, Australia, Feb. 24, 1912. 6m. 26s. G. E. Larner, England, July 13, 1904. 6m. 27 2-5s. F. H. Creamer, Auckland, N. Z., November 20, 1897. 6m. 29 3-5s. F. P. Murray, New York, Oct. 27, 1883. (Indoors). 6m. 28s. G. H. Goulding, Buffalo, N. Y., Dec. 16, 1912.

2 miles—13m. 11 2-5s. G. E. Larner, England, July 13, 1904. 13m. 38 2-5s. G. H. Goulding, Brooklyn, March 30, 1912.

3 miles—20m. 25 4-5s. G. E. Larner, England, August 19, 1905. 20m. 59 2-5s. Geo. Goulding, Brooklyn, N. Y., Nov. 25, 1911.

Amateur Walking—continued.

4 miles—27m. 14s. G. E. Larner, England, Aug. 19, 1905.

5 miles—36m. 1-5s. G. E. Larner, England, Sept. 30, 1905.

6 miles—43m. 28 2-5s. Geo. H. Goulding, New Brunswick, N. J., Oct. 23, 1915.

7 miles—50m. 40 2-5s. Geo. H. Goulding, New Brunswick, N. J., Oct. 23, 1915.

10,000 metres—46m. 28 2-5s. G. Goulding, Canada.

10 miles—1h. 15m. 57 2-5s. G. E. Larner, England, July 17, 1908.

50 miles—7h. 52m. 27s. J. Butler, England, June 12, 1905.

12 hours (road walk)—73 miles 14 yards. E. C. Horton, England, 1914.

100 miles—18h. 4m. 10 1-5s. T. E. Hammond, England, September, 12, 1908.

Record for one hour—8 miles 439 yards 1 ft. 9 in. G. E. Larner, England, Sept. 30, 1905.

Record for twenty-four hours — 131 miles 580¾ yards. T. E. Hammond, England, Sept. 12, 1908.

WORLD'S AMATEUR JUMPING AND FIELD.

Hop, step and jump—50 ft. 11 in. D. Ahearn, New York City, May 30, 1911.

Standing wide jump—11 ft. 6 in Ray C. Ewry, New York, Aug. 4, 1906. Tsiclitiras, Athens, Greece, April 14, 1912. 12 ft. 9½ in. Leo Helwig, (with weights), Brooklyn, New York, November 24, 1884. Joseph Chandler (with weights), Ireland, Aug. 28, 1898.

Two standing broad jumps (indoors)—22 ft. 1½ in. Ed. Eames, New York, Dec. 12, 1914

Three standing jumps—38 ft. 10 in. Jos. Chandler (with weights), Ireland, Sept. 13, 1907. 35 ft. 8¾ in. R. C. Ewry, Buffalo, Sept. 7, 1907.

World's Amateur Jumping and Field—continued.

Running wide jump—24 ft. 11¾ in. P. J. O'Connor, Ireland, Aug. 5, 1901. 24 ft. 7¼ in. M. Prinstein, America, April 28, 1900. 24 ft. 4½ in.

Standing high jump—5 ft. 5¼ in. Ray C. Ewry, Buffalo, Sept. 7, 1901. 4 ft. 11¾ in. Jos. Chandler (with weights), Ireland, Aug. 14, 1898.

Running high jump—6 ft. 7 5-16in. E. Beeson Berkeley, Cal., May 2, 1914.

Pole jump—13ft. 2¼in. M. S. Wright, Cambridge, Mass., June 8, 1912. 13 ft. 1 in. R. A. Gardner, Philadelphia, Pa., June 1, 1912.

Pole jump for distance—28 ft. 2 in. Platt Adams, New York, Oct. 31, 1910.

Throwing 16lb. hammer—191 ft. 5in. P. McDonald, Celtic Park, N. Y., Sept. 30, 1912.

Putting 16lb. weight (7 ft. run and no follow)—50 ft. 3-9 in. P. McDonald, Stockholm, Sweden, 1912.

Putting 28lb. weight (with follow)—36 ft. 3 in. D. Horgan. Travers Island. New York. Sept. 29, 1906.

Throwing 56lb. weight—40 ft. 6⅜ in. Matt McGrath, Montreal, Can., Sept 2, 1911. From run—42 ft. J. J. Flanagan, Sept. 11, 1910. From a stand without follow—32 ft. J. S. Mitchell, Nov. 2, 1902.

Throwing the discus (4 2-5 lb.)—143 ft. 9½ in. J. Duncan, Celtic Park, N. Y., June 2, 1912.

WORLD'S PROFESSIONAL RUNNING.

80 yards—7 4-5s. A. Postle, Melbourne, Aus., Nov. 14, 1911.

100 yards—9½s. (3ft. drop in track), A. B. Postle, Kalgoorlie, West Australia, Dec. 28, 1906. Race timed by electricity; 9 3-5s. (doubtful as a record), E. Donovan, America, Sept. 2, 1895. 9 3-8s.

Professional Running—continued.

Jack Donaldson, Melbourne, Aus., Nov. 14, 1911. 9¼s, (with a flying start of 10 yards), George Seward. Sept. 30, 1844, on turnpike road, England.

110 yards—10 4-5s. Jack Donaldson, Melbourne, Aus., Nov. 14, 1911.

120 yards—11¼s. J. Donaldson, Pretoria, S. A., Nov. 13, 1909. 11½s. T. M. Malone, Australia, April 12, 1888. 11½s. George Seward, May 3, 1847, England.

122 yards—11 3-5s. H. Gent, England, May 31, 1887.

128½ yards—12 2-5s. A. R. Downer, Scotland, Jan. 3, 1898.

130 yards—12s. J. Donaldson, Sydney, N. S. W., Sept. 20, 1911. 12s. A. Postle, Menzies, West Australia, 1906. 12⅛s. W. Johnson, England, Feb. 9, 1867. 12½s. H. M. Johnson, America, July 17, 1886.

131¼ yds—12 2-5s. H. Hutchins, England, Sept. 8, 1879; won a heat in the 200 yards handicap with 68¾ yards start.

131½ yards—One yard worse than 12¼s H. Hutchins, England, Feb. 21, 1882.

133½ yards—13s. J. Clowry, England, Nov. 30, 1870

140 yards—13s. A. Postle, Kalgoorlie, West Australia, Mar. 14, 1907. 13¼s. H. Hutchins, England, June 8, 1885.

150 yards—14s. J. Donaldson. Kimberly, S. A., Jan. 21, 1911. 14½s. H. Hutchins, Sydney, Australia, Mar. 2, 1887. 15s. C. Westhall, England, Feb. 4, 1851.

175 yards—17 1-5s. B. R. Day (straight grass track, Auckland, New Zealand, June 29, 1907.

200 yards—19½s. J. Applett, England. Mar. 4, 1876; George Seward, England, Mar. 22, 1847.

220 yards—21 2-5s. L. C. McLachlin, New Zea-

Professional Running—continued.

land, Feb. 19, 1902. 21 7-10s. B. R. Day, England, Nov. 14, 1908. 21 4-5s. H. Hutchins, England, May 11, 1885. T. F. Keane, Scotland, Feb. 4, 1905.

300 yards—30s. H. Hutchins, Scotland, Jan. 2, 1884.

350 yards—37 1-5s. B. R. Day, Kalgoorlie, West Australia, Dec. 28, 1906. 38 2-5s. H. Hutchins, England, Sept. 19, 1885.

400 yards—44 4-5s. A. R. Downer, England, Feb. 6, 1897. 45s. T. Brian, England, Feb. 18, 1841.

440 yards—47 4-5s. B. R. Day, Perth, West Australia, April 1, 1907. 48¼s. Richard Buttery, England, Oct. 4, 1873.

500 yards—59s. J. Powers, America. Sept. 5, 1881; E. C. Bredin, England, Dec. 26, 1898.

600 yards—1m. 13s. E. C. Bredin, England, July 31, 1897; James Nuttall, England, Feb. 20, 1864.

880 yards—1m. 53½s. Frank Hewitt, England, Sept. 21, 1871. 1m. 55 3-5s. E. C. Bredin, England, Aug. 9, 1897.

1,000 yards—2m. 17s. William Cummings, England, April 30, 1881.

Three-quarter mile—3m. 7s. William Richards, England, June 30, 1866.

1 mile—4m. 12¾s. W. G. George in his match with W. Cummings, Aug. 23, 1886, at Lillie Bridge, London, England, the best time on record. 4m. 15 1-5s. G. B. Tincler, America, Aug. 21, 1897.

1¼ miles—5m. 35½s. W. Lang, England, July 18, 1863.

1½ miles—6m. 43½s. W. Cummings, England, April 17, 1880.

2 miles—9m. 11½s. W. Lang, England, Aug. 1, 1883.

Professional Running—continued.

3 miles—14m. 19½s. P. Cannon, England, May 14, 1888.

3¼ to 4 miles—3¼, 15m. 47s.; 3½, 17m. 2 1-5s.; 3¾, 18m. 15 2-5s.; 4, 19m. 25 2-5s., P. Cannon, Scotland, Nov. 8, 1888.

5 to 7 miles—J. White, in England, May 11, 1863, ran five miles in 24m. 40s., six miles in 29m. 50s. and seven miles in 34m. 45s.

8 to 10 miles—8, 40m. 45 4-5s.; 9, 45m. 59s.; 10, 51m. 6 3-5s. W. Cummings, England, Sept. 28, 1885, in a match with W. G. George.

8 to 11½ miles—8, 40m. 41 2-5s. 9, 45m. 55 3-5s. 10, 51m. 5 1-5s. 10½, 53m. 41s. 11, 56m. 18 2-5s. 11½, 58m. 54s, H. Watkins, England, Sept. 16, 1899, in a paced attack on records.

Record for one hour—11 miles 1,286 yards, by H. Watkins, England (with pacing), Sept. 16, 1899.

12 miles—1h. 2m. 2½s., L. Bennett (Deerfoot) England, April 3, 1863.

13 to 19 miles—13, 1h. 10m. 56s. 14, 1h. 16m. 38s. 15, 1h. 22m. 21s. 16, 1h. 28m. 14s. 17, 1h. 34m. 15s. 18, 1h. 40m. 48s. 19, 1h, 48m. 5s., by Len Hurst (paced), England, April 16, 1898.

20 miles—1h. 53m. 42s., Len Hurst, Oct. 6, 1900. 1h. 54m., P. Byrnes, Halifax, N S,, Oct. 4, 1879.

21 to 25 miles—21, 2h. 7m. 37s. 22, 2h. 14m. 5s. 23, 2h. 20m. 40s. 24. 2h. 27m. 22s. 25, 2h. 33m. 42s., Len Hurst, England (with pacing), Aug. 27, 1903.

50 miles—5h. 55m. 4½s. George Cartwright, London, England, Feb. 21, 1887.

100 miles—13h. 26m. 30s. Chas. Rowell, New York City, Feb. 27, 1882.

150 miles—22h. 28m. 25s. Chas. Rowell, New York City, Feb. 27-28, 1882.

Professional Running—continued.

200 miles—35h. 9m. 28s. Chas. Rowell, New York City, March 2, 1882.

300 miles—58h. 17m. 6s. Chas. Rowell, New York City. March, 2, 1882.

400 miles—84h 31m. 18s. J. Cathcart (Alberts), New York City, Feb. 5-9, 1888.

500 miles—109h. 18m. 20s. P. Fitzgerald, New York City, May 2, 1884.

600 miles—135h. Geo. Littlewood, New York City, Nov. 25, 1888.

623 3-4 miles—141h. 57m. 30s. Geo. Littlewood, New York City, Nov. 22-Dec. 1, 1888.

WORLD'S PROFESSIONAL WALKING.

1 mile—6m. 23s., W. Perkins, England, June 1, 1874.

2 to 7 miles—2, 13m. 14s. 3, 20m. 21½s 4, 27m. 38s. 5, 35m. 10s. 6, 43m. 1s. 7, 51m. 4s., J. W. Raby, England, Aug. 20, 1883.

8 miles—58m. 37s., J. Meagher, New York, Nov. 29, 1882.

15 miles—1h. 55m. 56s., J. W. Raby, England, Dec. 3, 1883.

20 miles—2h. 39m. 57s., W. Perkins, England, July 16, 1877.

30 miles—4h. 34m. 54s. W. Howes, England,

40 miles—6h. 16m. 50s., W. Howes, England, Mar. 30, 1878.

50 miles—7h. 54m. 16s., J. Hibberd, England, May 14, 1888.

100 miles—18h. 8m. 15s., W. Howes, England. May 15, 1880.

500 miles—130h. 33m. 45s. George Littlewood, Sheffield, England, Mar. 7-11, 1882,

531 miles—138h. 48m. 30s. George Littlewood. Sheffield, England, Mar, 7-11, 1882.

Professioanl Walking—continued.

24 hours—131 miles 580 yards. T. E. Hammond, London, Eng. Sept, 12, 1908. 127 miles 1,210 yards. W. Howes, London, Eng. Feb, 23, 1878.

Six days—531 miles 135 yards. George Littlewood, Sheffield, Eng. Mar. 7-11, 1889,

WORLD'S PROFESSIONAL JUMPING.

One backward jump—12ft. 11in., J. Darby, England, Sept. 14, 1891.

Two backward jumps—23ft. 4in., T. Colquitt, England, May, 1907.

Three backward spring jumps—33ft. 2in, T. Colquitt, England, Sept. 22, 1906.

Standing wide jump (with weight)—14ft. 9in., J. Darby, England, Sept. 19, 1890. 14ft. 5½in., G. W. Hamilton, Romeo, Mich., Oct. 3, 1879 (used 22lb. weights). On level ground without weights 12ft. 1½in., J, Darby, England, May 28, 1890.

Running wide jump (with weights)—29ft. 7in., J. Howard, England, May 8, 1854 (used 5lb dumbbells), taking off a block of wood raised four inches. 23ft. 3¾in., C. H. Biggar, Guelph, Canada, Oct. 13, 1874 (used 16lb. weights).

Running wide jump (without weights)—22ft. 6in., T. F. Keane, England, Aug. 23, 1900.

Running high jump (taking off a wooden block) —6ft., F. Theobald, England, Sept. 1, 1851.

Running high jump—6ft. ½in., E. W. Johnson, Boston, Oct. 1, 1881. 6ft. 8¼in. R. H. Baker, (11lb. dumbbells) England, July 14, 1900.

Standing high jump—5ft. 5½in., J, Darby, England, Feb. 5, 1892; (with weights) 6ft. J. Darby England, June, 13, 1892.

Pole jump—11 ft. 7in. W. H. Dickinson, England, Aug. 18, 1911.

Professional Jumping—continued.

Standing hop, step and jump (with weights), 40ft. 2in., D. Anderson, England, July 24. 1865. 34ft. 11½in., E. A. Johnson, Guelph, Canada, Oct. 13, 1879. Without weights—32ft. 6in., A. E. Johnson. Guelph, Canada, July 1, 1881.

Three standing jumps—40ft. 11in., J. Darby, England, July 20, 1881.

Three standing jumps (with weights)—42ft. 9in., T. Colquitt, England, May, 1907. Without weights—36ft. 3in., T. Colquitt, England, May, 1907.

Run, hop, step and jump—48 ft. 8 in. by T. Burrows in match with C. J. Sullivan, Oct. 18, 1884, Worcester, Mass.

Stand hop and jump—74 ft. 6¼ in. T. Colquitt, England, Dec. 26, 1900.

AMERICAN AMATEUR RUNNING.

35 yards—4s. F. Kuhn, Chicago A. A., Chicago, Feb. 25, 1911.

50 yards—5 2-5s., Victor S. Rice, Chicago, Feb. 20, 1904; W. D. Eaton, New York, Oct. 10, 1905; Richard L. Murray, St. Louis, Mo., Mar. 17, 1906. 5 2-5s. F. Kuhn, Chicago A. A., Omaha, April 1, 1911. A. T. Myer, Philadelphia, March 13. 1915.

60 yards—6 2-5s. J. Wasson, Notre Dame, Chicago, March 12, 1911. A. T. Meyers, Paterson, N. J., Jan. 21, 1914. S. Butler, Evanston, Ill., March 28, 1914. Indoor—6 2-5s. R. A. Carroll, Pittsburgh, Pa., July 31, 1914.

70 yards—7 1-5s. H. P. Drew, New York City, Dec. 7, 1912.

75 yards—7 3-5s. L. H. Cary, Princeton, N. J., May 9, 1891; B. J. Wefers, Boston, Mass., Jan. 25, 1896; Archie Hahn, Milwaukee, Wis., Mar. 11,

MLLE. DAZIE.

American Amateur Running—continued.

1905. H. P. Drew, New York City, March 6, 1913. Indoor—7 2-5s. A. T. Myer, New York City, March 2, 1914.

100 yards—9 3-5s. Dan. J. Kelly, Spokane, Wash., June 23, 1906. H. P. Drew, Berkeley, Cal., March 28, 1912.

110 yards—10 4-5s. R. Cloughan, New York, Sept. 5, 1910.

120 yards—11 3-5s. Howard Drew, Providence, R. I., Aug. 20, 1914.

125 yards—12 1-5s. Gwin Henry, Celtic Park, New York, May 30, 1911.

130 yards—13s. Wendell Baker, Cambridge, Mass., May 23, 1880.

150 yards—14 4-5s. C. H. Sherrill, Berkeley Oval, New York, May 17, 1890: J. Owen, Jr., Detroit, Mich., Sept. 13, 1890.

220 yards—21 1-5s R. C. Craig, Philadelphia, Pa., May 6, 1911. R. C. Craig, Cambridge, Mass., May 27, 1911. 21 95-100s. (electrical timing), H. Jewett, Montreal, Can., Sept. 24, 1892. Straightaway—21 1-5s. B. J. Wefers, New York, May 30, 1896. D. F. Lippincott, Cambridge, Mass., May, 31, 1913. H. P. Drew, Claremont, Cal., Feb. 28, 1914. G. Parker, Fresno, Cal., Oct. 2, 1914.

250 yards—25 4-5s. C. H. Sherrill, Jr., New Haven, Conn., June 15, 1888.

300 yards—30 3-5s., B. J. Wefers, Travers Island, N. Y., Sept. 26, 1896. Indoor—32 1-5s. A. T. Myer, New York City, March 2, 1914.

330 yards—35s. L. E. Myers, New York, Oct. 22, 1881.

350 yards—36 2-5s. M. W. Long, Guttenburg race track, N. J., Oct. 4, 1900.

American Amateur Running—continued.

400 yards, straightaway—42 1-5s. M. W. Long, Guttenburg race track, N. J., Oct. 4, 1900.

440 yards, straightaway—47s., M. W. Long, Guttenburg race track, Oct. 4, 1900. Round path, 352 yards circuit, 47 4-5s., M. W. Long. Travers Island, N. Y., Sept. 29, 1900.

500 yards—57 3-5s. Mel. Sheppard, July 4, 1910. 1m. (Indoors). J. E. Meridith, Newark, N. J., November, 1914.

600 yards—1m. 10 4-5s. Mel. Sheppard, Aug. 14, 1910. Indoor—1m. 13 2-5s. T. J. Halpin, New York City, March 2, 1914.

660 yards—1m. 21 2-5s. Ed Frick, Travers Island, N. Y., Sept. 28, 1912.

700 yards—1m. 27 2-5s. Emilio Lunghi, Celtic Park, N. Y., Sept. 6, 1909.

800 yards—1m. 44 2-5s. L. E. Myers, Williamsburgh, L. I., Sept. 13, 1882.

880 yards—1m. 53 2-5s. C. H. Kilpatrick, New York City, Sept. 21, 1895. D. J. Caldwell, Cambridge, Mass., May 30, 1914.

1,000 yards—2m. 12 2-5s., Mel. Sheppard, July 16, 1910. 2m. 13s., L. E. Myers, New York, Oct. 8, 1881.

2-3 mile—2m. 45 3-5s. E. Lunghi, Celtic Park N. Y., Oct. 10, 1909; E. Lunghi, Montreal, Can. Sept. 15, 1909.

1,320 yards—3m. 2 4-5s. T. P. Conneff, Travers Island, Aug 21, 1895.

1 mile—4m. 12 3-5s. Norman S. Tabor, Cambridge, Mass. July 16, 1915.

1¼ miles—5m. 38 4-5s. T. P. Conneff, Bergen Point, N. J., Sept. 2, 1895.

1½ miles—6m. 46 2-5s. T. P. Conneff, Sept. 2, 1895.

1¾ miles—8m. 18 1-5s. W. D. Day, Berkeley Oval, May 17, 1890.

American Amateur Running—continued.

2 miles—9m. 17 4-5s. T. S. Berna, Ithaca, N. Y., May 4, 1912.

2¼ miles—10m. 45s. H. Kolehmainen, Celtic Park, New York, Aug. 7, 1913.

2½ miles—11m. 59 2-5s. H. Kolehmainen, Celtic Park, New York, Aug. 7, 1913.

3 miles—14 m. 22 3-5 s. H. Kolehmainen, Celtic Park, New York, Aug. 7, 1913. 14 m. 35 s. G. V. Bonhag, Travers Island, N. Y., June 3, 1911. Indoor, 14 m. 29 2-5 s. G. V. Bonhag, Buffalo, N. Y., July 29, 1910.

5000 metres (3 miles, 85 yards). 14m. 57 4-5s. H Kolehmainen, Brooklyn, N. Y., April 4, 1914.

3½ miles—17m. 26 3-5s. H. Kolehmainen, New York City, Nov. 1, 1913.

3¾ miles—18m. 44s. H. Kolehmainen, New York City, Nov. 1, 1913.

4 miles—20m. 2s. H. Kolehmainen, New York City, Nov. 1, 1913.

4¼ miles—21m. 19s. H. Kolehmainen, New York City, Nov. 1, 1913.

4½ miles—22m. 36 4-5s H. Kolehmainen, New York City, Nov. 1, 1913.

5 miles—24m. 29 1-5s. H. Kolehmainen, New York City, Feb. 12, 1913.

5 miles (Outdoor) — 25m. 8s. H. Kolehmainen, New York City, Nov. 1, 1913.

6 miles (Outdoor)—30m. 20 2-5s, H. Kolehmainen, New York City, Nov. 1, 1913.

7 miles (Outdoor)—35m. 35 4-5s. H. Kolehmainen, New York City, Nov. 1, 1913.

8 miles (Outdoor)—40m. 48 4-5s. H. Kolehmainen, New York City, Nov. 1, 1913.

8 miles (Indoor)—40m. 47 4-5s. H. Kolehmainen, Buffalo, N. Y., Feb. 1, 1913.

KAY LAUREL.

American Amateur Running—continued.

9 miles (Outdoor)—46m. H. Kolehmainen, New York City, Nov. 1, 1913.

9 miles (Indoor) — 46m. 3-5s. H. Kolehmainen, Buffalo, N. Y., Feb. 1, 1913.

10 miles (Outdoor)—51m. 3 2-5s. H. Kolehmainen, New York City, Nov. 1, 1913.

10 miles (Indoor)—51m. 6 3-5s. H. Kolehmainen, Buffalo, N. Y., Feb. 1, 1913.

20 miles—2h. 7m. 11s. J. F. Crowley. New York, Jan. 8, 1909.

25 miles—2h. 21m. 39 3-5s. C. F. DeMar, Boston, Mass., April 19, 1911.

26 miles 385 yards—(Marathon distance)—2h. 54m. 45 2-5s. M Maloney, New York, Jan. 8, 1909.

50 miles—7h. 29m. 47s. P. Golden, Williamsburgh, L. I., Feb. 22, 1883,

RELAY RECORD.

1,200 yards (Outdoor), team of four men, each man to run 300 yards—2m. 6 4-5s., N. Y. A. C. team—F. P. McNally, D. A. Kuhn. V. Kilkie, T. Lennon, at N. Y. A. C. games held at Travers Island, N. Y., Sept. 26, 1914.

1 mile—1,760 yards—(outdoor): four men, each man to run 440 yards—3m. 18s., University of Pennsylvania team—F. Kaufman, J. Lockwood, D. Lippincott, J. E. Meredth, Philadelphia, Pa., April 24, 1915.

AMERICAN AMATEUR WALKING.

75 yards—11 4-5s. H. W. Fitzpatrick, New Orleans, La., May 15, 1911. 12¼s. F. J. Mott, New York, April 18, 1878.

Quarter mile—1m. 23s. H. L. Curtis, New York, Sept. 26, 1891.

American Amateur Walking—continued.

Half-mile—3m. 2 2-5s. F. P. Murray, New York, Oct. 22, 1883. Indoors (unofficial)—3m. 6 3-5s. G. H. Goulding, Brooklyn, N. Y., March 7, 1914.

Three-quarter mile—4m. 40½s. T. H. Armstrong, Jr., New York, Oct. 26, 1877.

1 mile—6m. 29 3-5s. F. P. Murray, New York, Oct. 27, 1883. Indoor, 6m. 28s. G. H. Goulding, Buffalo, N. Y., Dec. 16, 1911.

1¼ miles—8m. 20 4-5s.; 1½ miles, 10m. 6s.; 1¾ miles, 11m. 42 1-5s.; 2 miles, 13m. 38 3-5s.; 2¼ miles, 15m. 25 2-5s.; 2½ miles, 17m. 13 1-5s.; 2¾ miles, 19m. 4-5s.; 3 miles, 20m. 42 2-5s.; 3¼ miles, 22m. 36 3-5s.; 3½ miles, 24m. 26 1-5s.; 3¾ miles, 26m. 17 3-5s.; 4 miles, 28m. 6 1-5 s. Indoor. G. H. Goulding, Buffalo, N, Y., Jan. 23, 1915.

5 miles—36m. 10s. George H. Goulding, Toronto Central Walkers' Club, New Brunswick, N. J., Oct. 23, 1915.

6 miles—43m. 28 2-5s. George H. Goulding, Toronto Central Walkers' Club, New Brunswick, N. J., Oct. 23, 1915.

7 miles—50m. 40 4-5s. George H. Goulding, Toronto Central Walkers' Club, New Brunswick, N. J., Oct. 23, 1915.

7 miles 1,318 yards—1h. J. B. Clark, New York, Sept. 8, 1880.

8 miles—1h. 2m. 8½s. J. B. Clark, New York, Sept. 8, 1880.

9 miles—1h. 10m. 8s. E. E. Merrill, Boston, Mass., Oct. 5, 1880.

10 miles—1h. 17m. 40¾s. E. E. Merrill, Boston, Oct. 5, 1880.

15 miles—2h. 14m. 44s. E. Renz, New York, Nov. 14, 1914.

20 miles—3h. 8m. 10s. E. Renz, New York.

25 miles—4h. 3m. 35s. E. Renz, New York.

American Amateur Walking—continued.

50 miles—9h. 29m. 22s. G. B. Gillie, New York, May 10 and 11, 1878.

100 miles—21h. 42s. G. B. Gillie, New York, May 10 and 11. 1878.

Road Walking—New York City to Philadelphia, 94 miles—19h. 35m. J. H. Hocking, June 11-12, 1914

AMERICAN AMATEUR HURDLE RACING

50 yards, 4 hurdles 3ft. 6 in. high—7s. M. S. Catlin, Chicago, Feb. 20, 1904; 4 hurdles 2ft. 6in. high—6 4-5s. Walter Steffens, Chicago, Feb. 27, 1904; 4 hurdles 2 ft. 6 in. high—6 1-5s. J. J. Eller, Philadelphia, March 13, 1915.

60 yards—5 hurdles, 3 ft. 6 in. high—8s. (Indoor) F. W. Kelly, Brooklyn, N. Y., April 27, 1914. J. R. Case, San Francisco, Cal., Feb. 20, 1914.

75 yards, 6 hurdles, 2 ft. 6 in. high—9s. R. Templeton, San Francisco, Cal., Feb. 21, 1913.

75 yards, 6 hurdles, 3 ft 6 in. high—9 4-5s. F. W. Schule, Milwaukee, March 5, 1904.

100 yards, 10 hurdles, 3ft. high—16¼s. A. L. Gillett, Amherst, Mass., Oct. 26, 1878. Indoor—8 hurdles, 2 ft. 6 in. high—11 3-5s. John H. Cronley, Baltimore, Feb 14, 1914. 10 hurdles 2ft. 6in. high—12 1-5s. S. C. Northridge, Brooklyn, N.Y., March 30, 1907.

120 yards, 10 hurdles, 2ft. 6in. high—14 2-5s. J. J. Eller, New York, Sept. 6, 1909. J. J. Eller, Brooklyn, N. Y., Feb. 23, 1913. F.W. Kelly, Los Angeles, March, 22, 1913. Indoors—10 hurdles, 3 ft. high—18 1-5s. G. H. Taylor, Rutland, Vt., Aug. 24, 1883. 10 hurdles, 3 ft. 6 in. high—15s. F. C. Smithson, England, July 25, 1908. F. W. Kelly, Berkeley, Cal., May 2, 1914. F. W. Kelly, Berkeley, Cal., May 10. 1914.

200 yards, 10 hurdles, 3ft. 6in. high—26 3-5s. F.

Amateur Hurdle Racing—continued.

C. Puffer, Boston, Mass., April 12, 1800. 12 hurdles 2ft. 6in. high—30 4-5s. A. A. Jordan, New York, Nov. 21, 1888.

220 yards, 10 hurdles 2ft. 6in. high—23 3-5s. A. C. Kraenzlein, New York, May 28, 1898. 10 hurdles 3ft. high—28 4-5s. C. T. Wiegand, Brooklyn, July 10, 1886. 10 hurdles 3ft. 6in. high—27 3-5s. J. J. Eller, Celtic Park, L. I., Oct. 11, 1908. 10 hurdles 2ft. 6in. high—24 4-5s. (Fifth of a mile track, around a turn), John J. Eller, Travers Island, Sept. 19, 1908. J. J. Eller, Pittsburgh, Pa., June 30, 1911. F. W. Kelly, Los Angeles, Cal., May 22, 1915.

250 yards, 10 hurdles 2ft. 6in. high—29 1-5s. J. Eller, New York, May 30, 1911.

300 yards, 10 hurdles 2ft. 6in. high—36 2-5s. H. L. Hillman, Jr., New York, Nov. 10, 1906. 10 hurdles 2ft. 6in. high—34 3-5s. H. L. Hillman, Jr., Travers Island, N. Y., Sept. 23, 1905. 10 hurdles, 3 ft. high—45s. J. E. Haigh, Yonkers, N. Y., Aug. 30, 1879.

440 yards, 10 hurdles 2ft. 6in. high—54 3-5s. H. L. Hillman, Travers Island, N. Y., Oct. 1, 1904. 10 hurdles 3 ft. high—54 3-5s. W. H. Meanix, Cambridge, Mass., July 16, 1915. 10 hurdles 3ft. 6in. high—1m. 3-5s. Charles Bacon, Celtic Park, L. ., Oct. 11, 1908.

AMERICAN AMATEUR JUMPING.

Standing high jump, without weights—5ft. 5¾in. Leo Geohring, New York City, June 14, 1913.

Running high jump, without weights—6 ft. 7 5-16 in. E. Beeson, Berkeley, Cal., May 2, 1914. 6ft. 6⅛in. G. L. Horine, Stanford University, Cal., March 29, 1912. 6ft. 5 5-8in. M. F. Sweeney, Manhattan Field, Sept. 21, 1895.

Amateur Hurdle Racing—continued.

One standing long jump, without weights—11ft. 4⅞in. Ray C. Ewry, St. Louis, Aug. 29, 1904.

One Standing long jump, with weights—12ft. 9½in. L. Hellwig, Williamsburgh, L. I., Nov. 20, 1884.

One standing long jump, backwards, with weights 9ft. J. J. Carpenter, Ann Arbor, Mich., Nov. 8, 1884.

Two standing long jumps, with weights—24 ft. J. E. Payne, Cleveland, O., Feb. 2, 1895. Without weights—22 ft. 1½ in. Ed Eames, New York City, Dec. 12, 1914.

Three standing jumps—35ft. 8¾in. Ray C. Ewry, Celtic Park, N. Y., Sept. 7, 1903.

Three standing long jumps, with weights—35ft. 9in. W. S. Lawton, San Francisco, Cal., May 13, 1876.

Nine standing long jumps, without weights—103ft. Platt Adams, New York, June 11, 1911.

Ten standing long jumps, without weights—116ft. 3½in. Dr. B. F. Mulligan, Celtic Park, Sept. 1, 1902.

Standing hop, step and jump, with weights—31ft. 7in. W. W. Butler, Oak Island Grove, Mass. June 18, 1886.

Standing jump, step and jump, without weights—31ft. 10in. M. W. Ford, Brooklyn, July 18, 1886.

Running long jump, without weights—24ft. 7¼in. M. Prinstein, Philadelphia, Pa., April 28, 1900.

Running hop, step and jump, without weights—51ft. 4½in. Dan Ahearn, New York City, June 4, 1911.

POLICE GAZETTE SUPPLEMENTS of Athletes, Fighters and Actresses are the best.

AMERICAN AMATEUR VAULTING.

Fence vaulting—7ft. 3¾in. C. H. Atkinson, Cambridge, Mass., March 22, 1884.

One-hand fence vaulting--5ft. 6½in. I. D. Webster, Philadelphia, Pa., April 6, 1886.

Bar vaulting—7ft. 4in. T. C. Page, Gambier, O., May —, 1881.

Pole vault for height—12ft. 10⅞in. Leland Scott California, May 14, 1910.

Pole vault for distance—28ft. M. J. Sheridan, New York, Oct. 25, 1907.

AMERICAN AMATEUR THROWING THE HAMMER.

12-pound hammer—213ft. 9⅛in. P. Ryan, New York City, Oct. 19, 1913.

16-pound hammer, unlimited run and follow—191ft. 5in. M. J. McGrath, Celtic Park, N. Y., Sept. 30, 1912. 187ft. 4in. Matt McGrath, Celtic Park, N. Y., Oct. 29, 1911.

16-pound hammer, unlimited run and follow—180ft. 1in. J. J. Flanagan, Celtic Park, N. Y., Oct. 10, 1909.

16-pound hammer (7 foot circle)—189ft. 2in. P. Ryan, New York City, Aug. 17, 1913.

16-pound hammer (9 foot circle)—189ft. 3in. P. Ryan, New York City, Sept. 1, 1913.

AMERICAN AMATEUR SHOT PUTTING.

12-lb. shot—57 ft. 3in. Ralph Rose, Celtic Park, L I., Aug. 29, 1908.

14-lb. shot—51ft. 6⅜in. Ralph Rose, Travers Island, N. Y., Sept 14, 1907.

16-lb. shot—51ft. Ralph Rose, San Francisco, Cal., Aug. 21, 1909.

American Amateur Shot Putting—continued.

18-lb. shot—41ft. 5¾in. Ralph Rose, San Francisco, Feb. 21, 1913. (7 ft. circle). 46ft. 2¾in. P. J. McDonald, Celtic Park, N. Y., May 30, 1914.

24-lb. shot—39ft. 3¼in. P. McDonald, Celtic Park, N. Y., March 6, 1913.

28-lb. weight, with follow—36ft. 8½in. P. Ryan, New York, Feb. 14, 1914.

28-lb. shot—34 ft. 5¾in. Ralph Rose, Travers Island, N. Y., Sept. 14, 1907.

42-lb. stone, with follow—26ft. 8½in. J. S. Mitchel, New York, Sept. 7, 1903.

56-lb. shot, with follow—23ft. ½in. W. Real, Boston, Mass., Oct. 4, 1888.

AMERICAN AMATEUR THROWING WEIGHTS.

14-lb. weight, thrown from shoulder, with follow—58ft. 2in. J. S. Mitchel, Boston, Mass., Oct. 4, 1888.

56-lb. weight, thrown from side, with one hand, without run or follow—25ft. 9in. J. S. Mitchel, New York, Aug. 26, 1905.

56-lb. weight, thrown from the side, with two hands, without run or follow—31ft. 5in. Jonn Flanagan, New York, Aug. 26, 1905.

56-lb. weight, thrown with both hands from a 7-ft. circle, without follow—39ft. 8¼in. J. J. Flanagan, Aug. 23, 1910.

56-lb. weight, thrown with two hands, unlimited run and follow—40ft. 6 3-8in. Matt McGrath, Montreal, Can., Sept. 2, 1911.

56-lb. weight, thrown for height—16ft. 11¼in. P. Donovan, San Francisco, Cal., Feb. 20, 1914.

56-lb. weight, Irish style, one hand, with unlimited run and follow—38ft. 5in. J. S. Mitchel, Celtic Park, N. Y., Sept. 7, 1903.

THROWING THE JAVELIN.

207ft. 7in. F. Myyrae, Finland, Stockholm, Sweden, July 6, 1914. 184ft. 9½in. H. B. Liversedge, Sanford, Cal., April 11, 1914.

AMERICAN AMATEUR DISCUS.

Throwing the discus—Seven feet circle. 143ft. 9½in. J. Duncan, Celtic Park, N. Y., June 2, 1912.

ALL AROUND CHAMPIONSHIP.

7,385 points—Martin Sheridan, Celtic Park, N. Y., July 5, 1909.

6,909 points—F. C. Thompson, Chicago, Ill., Aug. 13, 1910.

6,709 points—F. C. Thompson, Chicago, Aug. 12, 1911.

7,476½ points—James Thorpe, Celtic Park, N. Y., Sept. 2. 1912.

7,411½ points—F. C. Thompson. Los Angeles, Cal., Sept. 1, 1913.

6.999 points — A. Brundage, Birmingham, Ala., Sept 19, 1914.

DECATHLON CHAMPIONSHIP.

7,499 points—F. C. Thompson, Princeton, N. J, June 5, 1913.

6,858.81 points—A. N. Richards, San Francisco, Cal., Aug. 10, 1915.

THROWING, KICKING AND BATTING.

Throwing lacrosse ball—49ft. 7½in. B. Quinn, Ottawa, Sept. 10, 1892.

Batting base ball—354ft. 10in. C. R. Partridge, Hanover, N. H., Oct. 14, 1880.

Throwing base ball—381ft. 2½in. R. C. Campbell, North Adams, Mass., Oct. 8, 1887.

Throwing, Kicking and Batting—continued.

Throwing cricket ball—347ft. J. Von Iffland, Kingston, Ont., Oct. 19, 1883.

Kicking foot ball, place kick—200ft. 8in. W. P. Chadwick, Exeter, N. H., Nov. 29, 1887.

Kicking foot ball, drop kick—189ft. 11in. P. O'Dea, Madison, Wis., May 7. 1898.

Rising and striking "hurling" ball—210 ft. M. Scully, Celtic Park, N. Y., Sept. 7, 1906.

LONG DIVE.

Running Long Dive—14ft. 8in. Louis Kilian, Y. M. C. A., Orange, N. J.

AMATEUR ATHLETIC CHAMPIONSHIPS.

San Francisco, Cal., Aug. 7, 1915.

Broad Jump—Harry T. Worthington, Boston A. A. 23ft. 10in.

440-yard hnrdles—W. H. Meanix, Boston A. A. 52¾s.

1 mile run—J. W. Ray, Illinois A. C. 4m. 23 1-5s.

880-yard run—Leroy Campbell, University of Chicago. 2m. 1s.

3 mile walk—H. Renz, Mohawk A. C., New York. 23m. 10 1-5s.

440-yard run—J. E. Meredith, Meadowbrook A. C., Philadelphia. 47s.

High Hurdles—F. Murray, San Francisco Olympic Club. 15s.

High Jump—G. L. Horine, Olympic Club, San Francisco. 6ft. ¾in.

Hammer Throw—P. P. Yan, Irish-American A. C., New York. 176ft. 2¾in.

Hop, step and jump—Dan Ahearn, Illinois A. C. 50ft. 11⅛in.

Amateur Athletic Championships—continued.

Discus Throw—A. Mucks, University of Wisconsin. 146ft. 9¼in.

5 mile run—H. Kolehmainen, Irish-American A. C., New York. 25m. 50 4-5s.

56-lb. Weight—L. J. Talbott, Jr., Kansas City A. C., 35ft. 9¾in.

220-yard dash—R. Morse, Salem Crescent A. C., Brooklyn. 21 1-5s.

Pole Vault—Sam Bellah, Multnomah A. C., Portland, Ore. 12ft. 9in.

Shotput — A. Mucks, University of Wisconsin. 48ft. 11¾in.

Low Hurdles—F. Murray, San Francisco Olympic Club. 23 2-5s.

100-yard dash—J. G. Loomis, Chicago A. A. 9 4-5s.

Javelin Throw—G. Bronder, Irish-American A. C., New York. 177ft. 7¾in.

Marathon (modified), 15 miles—H. Kolehmainen, 1h. 25m. 51s.

Marathon (full course, 26 miles 335 yards — Edouard Fabre, Richmond A. C., Montreal, Can. 2h. 56m. 41 1-5s.

INTERNATIONAL AMATEUR BOXING CHAMPIONSHIPS.

San Francisco, Cal., November 13, 1915.

FINAL BOUTS.

108-lb. class, 3 rds—Meyer Perkle of Reliance Club, New York, defeated W. Coulting, Olympic Club, San Francisco.

115-lb. class, 3 rds—William Prior, Cleveland Athletic Club, defeated F. D. Rooney, Olympic Club, San Francisco.

125-lb. class, 4 rds—Charles Leonard, New York,

Amateur Boxing Championships—continued.

unattached, defeated George Locke, Olympic Club, San Francisco,

135-lb. class—John Stanley, Olympic Club, San Francisco, defeated Vincent Morpier, Portland, Ore.

145-lb. class, 4 rds—John Karpenski, Cleveland Athletic Club, defeated F. Hoerting, Visitation Athletic Ciub, San Francisco.

158-lb. class, 3 rds—John Gaddi, St. Bartholomew Athletic Club, New York, defeated T. Keily, Olympic Club, San Francisco.

175-lb. class, 3 rds—Monte Wolgast, Olympic Club, San Francisco, defeated William Spengler, Trinity Club, Brooklyn,

Heavyweight class—William K. L'Hereux, Olympic Club, San Francisco, defeated Arthur Sheridan, Trinity Club, Brooklyn.

AMERICAN AMATEUR BOXING CHAMPIONS.

BOSTON, MASS., APRIL 6-7, 1915.

FINAL BOUTS.

108-lb. class—Howard Root, Cleveland A. C., defeaied Ben Bailey, Adams A. A., Malden, Mass., three rounds; judges' decision.

115-lb. class—Tony Vatlan, Brighton, Mass., defeated Julius Walters, Cleveland A. C., three rounds; judges' decision.

125-lb. class—Arthur Strawhacker, Cleveland A. C., defeated John J. Emery, Cambridge, Mass., three rounds; judges' decision.

135-lb. class—Mike Crowley, Malden, Mass., defeated C. Simonson, Union Settlement A. C., New York, three rounds; judges' decision.

145-lb. class—August Ratner, Ninety-second street Young Men's Hebrew Association, New York,

Amateur Boxing Champions—continued.

defeated Charles Atkins, Boston, three rounds; judges' decision.

158-lb. class—A. Kaufmann, Trinity Club, Brooklyn, defeated Walter Wyse, four rounds, by knockout.

175-lb class—Edward C. Carr, Boston, defeated Charles W. Olsen, Boston, in four rounds.

Heavyweight class—Arthur Sheridan, Trinity Club, Brooklyn, defeated James McDonald, Milton, Mass.

AMATEUR WRESTLING CHAMPIONSHIPS.

PANAMA-PACIFIC EXPOSITION, APRIL 16-17, 1915.

108-lb. class—Richard Goudie, Lima, O., Y. M. C. A., defeated Earl Benson, Swedish-American A. C., Brooklyn.

115-lb. class—Frank Glahe, Spokane A. C., defeated K. Borsitt, Gary, Ind., Y. M. C A.

125-lb. class—Speros Vorres, Greek Olympic A. C., Chicago, defeated V. V. Vosen, Western Electric A. C., Chicago.

135-lb. class—Oliver Runchey, Seattle A. C., defeated John Kolks, Finn A. C., Boston.

145-lb. class—David Burns, Spokane A. C., defeated J. Connelly, Cornell Square, Chicago.

158-lb. class—Ben Rubin, Chicago Hebrew Institute, defeated George Sawtelle, Lehigh University.

175-lb. class—Earl Caddock, Chicago A. A., defeated C. E. Allen, Olympic Club.

Heavyweight class—Earl Caddock, Chicago A. A., defeated C. E. Allen, Olympic Club.

BOXING JIM CORBETT ON THE ART BOOK
Price 10c. Postage 4 Extra.

NATIONAL A. A. U. INDOOR CHAMPIONS, 1915.

MADISON SQUARE GARDEN, N. Y. CITY, MARCH 4.

70-yard dash—E. J. Howe, Colby College, 7 4-5s.
300-yard run—S. D, Rose, B. A. A., 32 3-5s.
600-yard run—T. J. Halpin, B. A. A., 1:14 4-5.
Two-mile run—M. J. Devanney, Millrose A. A., 9:34 4-5.
1,000-yard run—D. S. Caldwell, Boston A. A., 2:18 4-5.
Two-mile walk—Edw. Renz, Mohawk A. C., 14:05 3-5.
70-yard hurdle race—D. Trenholm, Dartmouth, 9 3-5s.
Standing high jump—W, H. Taylor, Illinois A. C., 5ft. 4in.
Standing broad jump—W. H. Taylor, Illinois A. C., 11ft. 2in.
Running high jump—W. Oler, Yale, 6ft. 2½in.
56-lb. weight—M. J. McGrath. Irish-Am. A. C., 15ft. 9in.
24-lb. shot—P. McDonald, Irish-Am. A. C., 38ft. 5in.
Pole vault—P. Adams, New York A. C., 26ft. 7⅜in.

RECORDS OF MARATHON RACES.

Marathon distance, 26 miles, 385 yards.

Olympic Marathon, London, July 24, 1908, won by John Hayes. Time, 2:56:02 4-5.
Dorando-Hayes race at Madison Square Garden, Nov. 25, 1908, won by Dorando. Time, 2:44:20 2-5.
Empire City (amateur), held at Yonkers, Nov. 28, 1908, won by James T. Crowley, of the Irish-American A. C. Time, 2:49:16 2-5.
Dorando-Longboat, Madison Square Garden, Dec. 15, 1908, won by Longboat. Time, 2:45:05 2-5.
Rye to Columbus Circle, New York City (ama-

Marathon Races—continued.

teur), Dec. 26, 1908, won by Matthew Maloney, Trinity A. C. Time, 2:36:26 1-5.

Yonkers Empire City (amateur) Jan. 1, 1909, won by R. Fowler. Time, 2:52:45 2-5.

Amateur, open, Madison Square Garden, Jan. 8, 1909, won by M. Maloney. Time, 2:53:06.

Longboat-Shrubb match race, Madison Square Garden, Feb. 5, 1909, won by Longboat. Time, 2:53:40 2-5.

Boston A. A. Marathon, 25 miles. C. H. DeMar, Boston, Mass , April 19, 1911. Time, 2:21:39 3-5.

Olympic Marathon, 1912, Stockholm, Sweden. K. K. MacArthur, South Africa. Time, 2:36:34 4-5.

WOMEN'S ATHLETIC RECORDS

50-yards run—6 1-5s. Miss Fanny James, Vassar College, Poughkeepsie, N. Y., May 7, 1904; Miss F. Crenshaw, Bryn Mawr College, Bryn Mawr, Pa., May 11, 1912; Miss M. C. Morgan, Bryn Mawr College, Bryn Mawr, Pa., April 26, 1913.

75-yards run—8 3-5s. Miss L. Haydock, Bryn Mawr College, Bryn Mawr, Pa., April 26, 1913.

100-yards run—12s. Miss Marie Thornton, Lake Erie College, Painesville, Ohio, May 14, 1910; Miss M. C. Morgan, Bryn Mawr College, Bryn Mawr, Pa., May 11, 1912.

220-yard run—30 3-5s. Miss Agnes Wood, Poughkeepsie, N. Y., May 17, 1903.

100-yard hurdle—15 1-5s. Miss Selma Peterson, Lake Erie College, Painesville, O., May 17, 1913.

120-yard low hurdle—18s. Miss Virginia Branum, Lake Erie College, Painesville, O., May 17, 1913.

Running high jump—4ft. 9in. Miss Isabelle Swain and Miss Miriam Heermans, Wells College, Aurora, N. Y., May 16, 1911.

Running Broad Jump—15ft. 3in. Miss F. C. Cren-

Women's Athletic Records—continued.

shaw, Bryn Mawr College, Bryn Mawr, Pa., May 11, 1912.

Standing Broad Jump—8ft. 2in. Miss Dorothy Cure, Randolph-Macon Women's College, Lynchburg, Va., May 3, 1913.

Putting 8-lb. shot—33ft. 1in. Miss M. Young, Bryn Mawr College, Bryn Mawr, Pa., 1907.

Fence vault—5ft. 3¼in. Miss Almede Barr, Vassar College, Poughkeepsie, N. Y., May 7, 1910.

Throwing base ball—205ft. 7in. Miss E. A. Hardin, Vassar College, Poughkeepsie, N.Y., May 3, 1913.

Throwing basketball — 80ft. 1⅜in. Miss E. A. Hardin, Vassar College, Poughkeepsie, N. Y., May 3, 1913.

Standing high jump—4ft. Miss Ruth Spencer, Lake Erie College, Painesville, O., May 15, 1911.

Hop, step and jump—31ft. 1in. Miss G. Hinricks, Bryn Mawr College, Bryn Mawr, Pa., May 11, 1912.

Pole Vault—5ft. 8in. Miss Ruth Spencer, Lake Erie College, Painesville, O., May 15, 1911.

Three standing jumps—21f. 10½in. Miss Mary F. Glass, National Park Seminary Forest Glen, Ind., May 24, 1913.

Rowing Records.

PROFESSIONAL AND AMATEUR.

SINGLE SCULLS.

¼ mile straightaway—57s. Edwin Hedley (amateur), Newark, N. J., July 11, 1891.

1 mile straightaway with tide—4m. 45s. Geo. Bubear, Thames River, Eng., April 23, 1894.

1 ½ miles straightaway—8 m. 17 s. Frank B. Greer, New York City, 1900.

2 miles turn—13m. 21½s. James H. Riley (amateur), Saratoga, Aug. 9, 1876.

Rowing Records—continued.

3 miles turn—19m. 30s. J. Gaudaur, in race with Ed. Hanlan, Calumet Lake, Pullman, Ill., May 30, 1887.....19m. 6s. J. G. Gaudaur, Austin, Tex., June 8, 1893.

3 miles, 330 yards—19m. 46s. R. Arnst (professional) Parramatta Course, Sydney, N. S. W., Aug. 1, 1911.

4 miles turn—27m. 2s. James H. Riley and Edward Hanlan, dead heat, Barrie Ontario, 1879. .....27m. 57½s. Edward Hanlan, Ogdensburg, N. Y., July 18, 1883.

10 miles turn—1h. 23m. Joshua Ward, Poughkeepsie, N. Y., Nov. 5, 1860.

50 miles—8h. 55m. 20s. C. A. Barnard, near Chicago, Ill., May 12, 1877.

DOUBLE SCULLS.

1½ miles straightaway—7m. 59s. J. Buckley and W. O'Connell (amateurs), Lachine, Can., Aug. 21, 1882.

2 miles turn—12m. 16s. Charles E. Courtney and F. E. Yates, Saratoga, N. Y., Aug. 8, 1876.

3 miles turn—17m. 40s. George Bubear and W. T. Barry, Austin, Tex., Nov. 6, 1895.

PAIR OARS.

1½ miles straight—8m. 41s. J. H Clegg and F. D. Standish (amateurs), Lachine, Can., Aug. 19, 1882.

2 miles straight—12m. 20¾s. J. H. Reilly and J. A. Kennedy, (amateurs), Greenwood Lake, N. Y., Oct. 9, 1875.

5 miles turn—32m. 1s. John and Barney Biglin, (professionals), Philadelphia, May 20, 1872.

FOUR OARS.

1½ miles straight— m. 46¾s. Watkins, N. Y., crew at Detroit, Mich., Aug. 15, 1877.....8m. 33s. Iona crew, best time over the National

Rowing Records—continued.

Course, Schuylkill River, Philadelphia, June 25, 1887.

3 miles straight—15m. 37¼s, Argonauta Rowing Association, (amateur), Kill von Kull, N. J.

3 miles turn—17m. 20½s. Geo. Bubear, W. T. Barry, W. Haines and J. Wingate, Austin, Tex., Nov. 7, 1895.

5 miles turn—30m. 44¾s. John James and Bernard Biglin and Denny Leary, Harlem River, N. Y., Sept. 10, 1860.

SIX OARS.

3 miles straight—16m. 32 4-5s. Amherst University (amateurs), Springfield, Mass., July 24, 1872.

EIGHT OARS.

1 mile (with strong tide)—4m. 30½s. Malta Boat Club crew, Harlem River, N. Y., Sept. 2, 1901.

1½ miles straightaway (still water —7m. 33½s. Wachusett Boat Club crew, Saratoga Lake, July 17, 1895.....Best time over National Course. Schuylkill River, Philadelphia—6m. 40s. Cornell University, 1889,

2 miles straightaway—9m. 41s. Columbia College (Freshmen) crew, New London, Conn., June 24, 1891.

AMATEUR OARSMEN OF AMERICA.

FORTY-THIRD ANNUAL REGATTA NATIONAL ASSOCIATION OF AMATEUR OARSMEN.

Springfield, Mass., Aug. 14-15, 1915.

Senior Double Sculls—Duluth B. C. 7:03.

Intermediate Single Sculls—Henry Heller, Metropolitan Rowing Club, New York. 8:50.

Intermediate Double Sculls—Duluth B. C. 7:47.

Intermediate Four Oared Shells—Duluth B. C. 7:07 3-5.

Amateur Oarsmen—continued.

Senior Quarter Mile Dash, Single Sculls—W. M. Hoover, Duluth B. C. 1:08.

Senior Four Oared Shells—Duluth B. C. 6;52 4-5.

Junior Eight Oared Shells—Duluth B. C. 5:55.

Eight Oared Shells—Duluth B. C. 5:30 3-5.

Senior International Four Oared Shells—Duluth B. C. 6:14 3-5.

Senior Quadruple Sculls—Duluth B. C. 5:45 4-5.

Championship Senior Single Sculls—Robert Dibble, Don Rowing Club. Toronto. 7:27 3-5.

Intermediate Eight Oared Shells—Duluth B. C. 5:34 4-5.

Senior Single Sculls (Association)—Waldo Smith, New York Athletic Club. 7:35 2-5.

HENLEY REGATTA.

ENGLAND.

Winners Diamond Sculls since 1893.

YEAR.	WINNER.		M. S.
1893	Guy Nickalls...	Oxford.....	9 12
1894	Guy Nickalls...	Oxford.....	9 32
1895	R. Guinness....	Leander R. C.....	9 21
1896	R. Guinness....	Leander R. C.....	9 36
1897	E. H. Ten Eyck	Wachusett B. C. .	8 35
1898	B. H. Howell...	Cambridge.....	8 29
1899	B. H. Howell...	Cambridge	8 06
1900	E.G.Hemmerde	Oxford.....	8 42
1901	C. V. Fox.....	Brigade Guards..	8 52
1902	F. S. Kelly.....	Oxford.....	8 59
1903	F. S. Kelly.....	Oxford.....	8 41
1904	L. F. Scholes...	Toronto, Ont.....	8 23
1905	F. S. Kelly.....	Oxford.....	8 10
1906	N.T.Blackstaffe	Vesta R. C.....	8 35 3-5
1907	W. H Darrell..	Househ'd Brigade	9 24
1908	A.G.McCulloch	Oxford.....	8 23
1909	A. A. Stunt....	Kingston R. C....	8 31

Henley Regatta—continued.

1911	W. D. Kinnear.	Kensington R. C..	8 14
1912	E. W. Powell...	Vikings R. C.....	8 49
1913	C. McVilly.....	Tasmania.....	8 49
1914	G. Sinigaglia...	Italy	9

1915—No race on account of war.

GRAND CHALLENGE CUP (HENLEY).

WINNERS SINCE 1893.

	M. S.
1893 Leander Club.....	7 12
1894 Leander Club.....	7 22
1395 Trinity Hall, Cam.....	7 30
1896 Leander Club.....	7 43
1897 New College, Oxford.....	6 51
1898 Leander Club.....	7 13
1899 Leander Club.....	7 12
1900 Leander Club.....	7 6
1901 Leander Club.....	7 5
1902 Third Trinity, Cam.....	7 17
1903 Leander Club.....	7 9
1904 Leander Club.....	7 20
1905 Leander Club.....	6 58
1906 Club Nautique de Grand Belgium.....	7 9
1907 Club Nautique de Grand Belgium.....	7 31
1908 Christ Church, Oxford.....	7 10
1909 Royal Club Nautique de Grand, Belg	7 8
1910 Magdalen College, Oxford.....	7 19
1911 Magdalen College, Oxford.....	7 2
1912 Sydney Rowing Club, Australia.....	7 6
1913 Leander Club.....	7 11
1914 Harvard 2nd Varsity.....	7 20

1915—No race on account of war.

INTERCOLLEGIATE REGATTA.

POUGHKEEPSIE, N. Y., JUNE 28, 1915.

'Varsity Eights—4 miles: Cornell won by about half a length. 20:36 3-5. Record—18:53 1-5 in 1901, by Cornell.

Junior Eights—2 miles: Cornell won by a length. 10:00 1-5.

Freshman Eights—2 miles: Syracuse won by four lengths. 9:29 3-5.

HARVARD-YALE 'VARSITY RACES.

DATE.	WINNER.	TIME.
1893, June 30	Yale	25.01½
1894, June 28	Yale	23.47
1895, June 28	Yale	21.30
1896, Yale 'Varsity crew went to England.		
1899, June 29	Harvard	20.52½
1900, June 28	Yale	21.12 4-5
1901, June 27	Yale	23.37
1902, June 26	Yale	20.20
1903, June 25	Yale	20.19 4-5
1904, June —	Yale	20.40½
1905, June 29	Yale	22.33 2-5
1906, June 28	Harvard	23.11
1907, June 27	Yale	21.10
1908, June 25	Harvard	24.10
1909	Yale	21.50
1910	Harvard	20.46½
1911	Harvard	22.44
1912, June 21	Harvard	21:43½
1913, June 20	Harvard	21:42
1914	Yale	21:16
1915, June 26	Yale	20:52

OXFORD-CAMBRIDGE 'VARSITY RACES.

Winners since 1895.

YEAR	DATE	WINNER	TIME
1895	Mar. 30	Oxford	20.50
1896	Mar. 28	Oxford	20.01
1897	Apr. 3	Oxford	19.12
1898	Mar. 26	Oxford	22.15
1899	Mar. 25	Cambridge	21.04
1900	Mar. 31	Cambridge	18.47
1901	Mar. 30	Oxford	22.31
1902	Mar. 22	Cambridge	19.09
1903	April 1	Cambridge	19.35
1904	Mar. 26	Cambridge	22.34

Oxford-Cambridge Boat Races—continued.

1905	Apr. 1	Oxford.....	20.35
1906	April 7.....	Cambridge.....	20.47
1907	March 16.....	Cambridge.....	20.26
1908	April.....	Cambridge.....	19.19
1909	April 3.....	Oxford.....	19.50
1910	March 23.....	Oxford.....	20.14
1911	March 27.....	Oxford (Record)..	18:29
1912	April 1.....	Oxford.....	22:03
1913	March 13.....	Oxford.....	20:53
1914	March 28.....	Cambridge.....	20:23
1915	No race on account of war.		

Canadian Henley.

St. Catherines, Ont., Aug. 7, 1915.

Senior Sculls, Final—Won by Robert Dibble, by 20 lengths; E. B. Butler, second; Charles J, Sheehan, Buffalo, third. 10m. 23 2-5s.

Jnnior Eights, Final—Won by Argonaut No. 1 by 3 feet; Detroit R. C., second; Britannia R. C., third; Argonaut No. 2, fourth. 6m. 34 3-5s.

Intermediate Doubles, Final—Won by Don R. C.; Undine Barge Club, Phiiadelphia, second. 10m. 14 2-5s.

Senior Eights, Final—Won by Argonaut R. C.; Undine Barge Club, Philadelphia, second. 6m. 28s.

Intermediate Fours, Final—Won by Argonaut R. C.; Ottawa R·C., second. 9m. 23s.

Senior Doubles, Final—Won by Argonaut R. C.; Don R. C., second. 9m. 46s.

Senior Fours, Final—Won by Intermediate Argonauts; Hamilton, second; Detroit R. C., third; Argonaut Seniors disqualified. 9m. 19 2-5s.

140-lb. Fours—Won by Don R. C., Toronto; Argonaut R. C., Toronto, second. 9m. 29 4-5s.

Working Boat Fours—Won by London R. C.;

Canadian-Henley Races—continued.

Grand Trunk B. C., Montreal, second. 10m. 10s.

Junior Single, Final—Won by Harry Dibble, Don R. C.; E. Henkel, Detroit R. C., second; M. G. Lukens, Philadelphia, third; F. P. Hayes, Hamilton, fourth. 10m. 30 1-5s.

140-lb. Primary Eights—Won by Argonaut Rowing Club, Toronto; Ottawa Rowing Club, second; Hamilton Rowing Club, third. 6m. 51s.

Junior Fours—Won by Argonaut Rowing Club, Toronto; Britannia B. C., Britannia Bay, second; West Side Rowing Club, Buffalo, third. 9m. 07s.

Junior Doubles—Won by Don Rowing Club, Toronto; Britannia B. C., Britannia Bay, second. 11m. 44 3-5s.

140-lb. Special Eights—Won by Argonaut R. C., Toronto; Don Rowing Club, Toronto, second; Ottawa Rowing Club, third. 6m. 45s.

Intermediate Singles—Won by E. N. Harcourt, Argonaut R. C.; Louis A. Peterson, Black Rock R. C. second; E. G. Shnidheiser, Philadelphia, third; Harry Dibble, Don R, C., fourth. 10m. 31s.

INTERNATIONAL SCULLING.

Winners of the Professional Championship Matches since 1896.

1896—J. Stanbury beat C. R. Harding, Thames River, England, (July 13), 21m. 51s.

1896—J. Gaudaur beat J. Stanbury, Thames River, England, (Sept. 7), 23m 1s.

1901—G. Towns beat Jake Gaudaur, Lake of the Woods, Rat Portage, Canada, (Sept. 7), 20m. 30s.

1904—G. Towns beat R. Tressider, on Parramatta River, N. S. W., (July 30), 21m. 48 4-5s.

1905—J. Stanbury beat G. Towns on Parramatta River, N. S. W., (July 22), 19m. 50s.

International Sculling—continued..

1906—G. Towns beat J. Stanbury on Parramatta River, N. S. W., (July 28), 19m. 53 1-5s.

1907—G. Towns beat E. Durnan on Nepean River, N. S. W., (March 2), 22m. 27s.

1907—W. Webb beat Charles Towns on Parramatta River. N. S. W., (Aug. 3), 20m. 45s.

1909—R. Arnst beat W. Webb on Nepean River, N. S. W., (June 21), 18m. 14 3-5s.

1910—R. Arnst beat Ernest Barry, on Zambes River, Africa (Aug. 18), 19m. 27 3-5s.

1911—R. Arnst beat Henry Pearce on Parramatta River, N. S. W., (July 29), 19m. 46s. (Record .

1912—Ernest Barry beat R. Arnst on Thames River, England (July 29), 4¼ miles. 23m. 8s.

1913—Ernest Barry beat Harry Pearce on Thames River, England (July 21), 4½ miles. 23m. 22s.

1914—Ernest Barry beat James Padden on Thames River, England (Sept. 7), 4¼ miles. 23m. 14s.

1915—No race on account of war.

AMERICAN AMATEUR SKATING.

Ice Records.

50 yards—5s., R. McLean, Lake Placid, N. Y., Feb. 5, 1914.

75 yards—8 1-5s., Morris Wood, Verona Lake, N J., 1905.

100 yards—9 3-5s., Morris Wood, Verona Lake, N. J., 1903. Indoors—8s., F. Robson, Toronto, 1907.

150 yards—15 7 8s., G. D. Phillips, Jan. 27. 1883.

150 yards (with wind)—14 1-5s , G. D. Phillips, Dec. 26. 1885.

200 yards—16 2-5s., J. C. Hemment, Jan. 24 1895,

220 yards—17 2-5s., E. Lamy, Saranac, N. Y., Dec. 20, 1910. Indoors—18s., F. Robson, Boston, Mass., 1911.

220 yards (over hurdles)—23 m. 4-5 s., Edmund Horton, Saranac Lake, N. Y., Jan. 30, 1913.

300 yards—31 2-5s., G. D. Phillips, Dec. 30, 1883.

American Amateur Skating—continued.

440 yards—35 1-5s., H. P. Mosher, Jan. 1, 1896. Indoors—35 1-5s., P. Kearney, St. Nicholas Rink, N.Y.

660 yards—59 3-5s., Morris Wood, Pittsburgh, Pa., 1904.

880 yards—1m. 16 1-5s., Robert McLean, Cleveland, O., Jan. 24, 1913.

1,320 yards—2m. 4 1-5s., E. Lamy Cleveland, O., Jan. 1, 1910. Indoors—2m. 27 1-5s., P. Kearney St. Nicholas Rink, N. Y. One mile—2m. 40 2-5s., E. Lamy, Brooklyn, N. Y., 1908. One and one-half miles—4m. 10s., L. Roe, Jan. 29, 1910. Four miles—12m. ½s., A. Schiebe, Feb. 13, 1894. Five miles—14m. 55s., E. Lamy, Pittsburgh,. Pa., 1910. Best metre records—500 metres (540.8 yards)—41 4-5s., J. S. Johnson, Jan. 24, 1895. 600 metres (656.17 yards) 59 3-5s., Morris Wood, Feb. 13. 1904. 1.000 metres (1.093.61 yards)—1m 47s., J. K McCulloch, Feb. 10, 1897. 1.500 metres (1.640.42 yards)—2m. 40 4-5s., J K. McCulloch, Feb. 6, 1897. 5,000 metres (3 miles 188.06 yards)—9m. 25 25-s., J. K. McCulloch, Feb. 10, 1897.

10 miles—J. S. Johnson, Feb. 26, 1894. Time, 31m. 11 1-5s.

20 miles—A. D. Smith, Jan. 26, 1894. Time, 1hr. 6m. 36 2-5s.

30 miles—J. F. Donoghue, Jan. 26, 1893. Time, 1h. 53m. 20s

50 miles—J. F. Donoghue, Jan. 26, 1893. Time, 3h. 15m. 59 2-5s.

60 miles—J. F. Donoghue, Jan. 26, 1893. Time, 4h. 7m 3-5s.

70 miles—J. F. Donoghue, Jan. 26, 1893. Time, 4h. 55m. 15 3-5s.

80 miles—J. F. Donoghue, Jan. 26, 1893. Time, 5h. 41m. 55s.

90 miles—J. F. Donoghue, Jan. 26, 1893. Time, 6h. 25m 57 3-5s.

100 miles—J. F. Donoghue, Jan. 26,, 1893. Time, 7h. 11m. 38 1-5s.

INTERNATIONAL SKATING.

World's Amateur Records—500 metres—43 7-10s, O. Mathiesen, Christiana, Norway, Jan 11, 1914 —44 4-5s., R. Gunderson, 1906; M. Oholm, 1907; J. Winkander, 1908, and O. Mathiesen, Norway, Jan29, 1910; all at Davos, Switzerland. 1,000 metres—1m. 31 4-5s., O. Mathiesen, Norway; Davos, Switzerland, Jan. 29, 1910. 1,500 metres—2 m. 19 ½s., O. Mathiesen, Christiana, Norway, Jan. 11, 1914. 5,000 metres—2m. 20 2-5s., O. Mathieson, Norway, Davos, Switzerland, Jan. 29, 1910. 8m. 37 2-5s., N. V. Stranikoff, Russia; Christiana, Norway, Feb. 4, 1911. 10,000 metres, 17m. 36 3-10s., O. Mathiesen, Christiana, Norway, 1913. 17m. 50 3-5s., P. Oestland, Norway, Davos, Switzerland, Feb. 11, 1900.

PROFESSIONAL—OUTDOOR.

50 yards—6s. S. D. See, Van Cortlandt, N. Y., Dec. 28, 1885; C. D. Davidson, Van Cortlandt, N. Y., Dec. 28, 1885.

60 yards—7 1-5s. S. D. See, Van Cortlandt, N. Y., Dec. 28, 1885.

100 yards — 9 4-5s. John S. Johnson, Minneapolis, Minn., March 1, 1893.

200 yards—17 2-5s. John S. Johnson, Minneapolis, Minn., Feb. 26, 1893.

440 yards—35 1-5s. Howard P. Mosher, New York City, Jan. 1, 1896.

½ mile—1m. 16 1-5s. John Nilsson, Montreal, Can., Feb. 4, 1897.

1 mile—2m. 35 2-5s. John S. Johnson, Montreal, Can., Jan. 28, 1899.

2 miles—5m. 33 4-5s. John Nilsson, Montreal, Can., Feb. 4, 1900.

3 miles—8m. 41 1-5s. John Nilsson, Montreal, Can., Feb. 4, 1900.

Skating Records—continued.

4 miles—12m. 1-5s. John Nilsson, Montreal, Can., Feb. 5, 1897.

5 miles—14m. 24s. O. Rudd, Minneapolis, Feb. 20, 1896.

10 miles—31m. 11 1-5s. John S. Johnson, Montreal, Can., Feb. 26, 1894.

25 miles—1h. 31m. 29s. J. F. Donoghue, Stamford, Conn., Jan. 26, 1893.

50 miles—3h. 15m. 59 2-5s. J. F. Donoghue, Stamford, Conn., Jan. 26, 1893.

100 miles—7h. 11m. 38 1-5s. J. F. Donoghue, Stamford, Conn., Jan. 26, 1893.

PROFESSIONAL—INDOOR.

600 yards—55 3-5s. O. Rudd, Minneapolis, March 5, 1893.

½ mile—1m. 16 3-4s. Norval Baptie, Ft. William, Can., Feb. 10, 1908; Charles Rankin, Cleveland, O., Jan. 26, 1910.

1 mile—2m. 39 1-2s. Norval Baptie, Minneapolis, Minn, Feb. 26, 1909.

SKI JUMPING.

163 feet—Oscar Gunderson, Modum, Norway, Feb. 18, 1912-

Class A—Standing, 152 feet, by Sigurd Hanson, Fergus Falls, Minn., made at Ironwood, Mich., Feb. 18, 1912 (world's record, accepted); Gunner Anderson, Modum, Norway, 156 feet, standing, Feb. 18, 1912.

HURDLE JUMPING—AMATEUR.

220 yards—5 hurdles, 24in. high—23.4-5s. Edmund Horton, Saranac Lake, N. Y., Jan. 30, 1913.

220 yards, 10 hurdles, 28in. high—25.5s. Fred. J. Robson, Montreal, Can., 1907.

220 yards, 5 hurdles, 24in. high—21.2-5s. Fred J. Robson Toronto, Canada, February, 1913.

BARREL JUMPING—PROFESSIONAL.

Edmund Lamy jumped 12 barrels in a row at Saranac Lake, N. J., Jan. 30, 1913.

JUMPING RECORDS ON ICE—AMATEUR.

Running High Jump (backwards)—2ft. 6 1-8 in. E. D. Erwin, Boston, Mass., Feb. 26, 1896.

Running high jump (forward)—4 ft. 3in. William H. Quinn, Boston, Mass., Jan. 31, 1911.

Running broad jump (forward)—24ft. 7in. F. McDaniels, Brooklyn, N. Y., Dec. 23, 1897.

JUMPING RECORDS ON ICE—PROFESSIONAL.

Running high jump (backwards)—3 ft. 5½in. S. H. Leweck, Chicago, Ill., Feb. 7, 1911.

Running broad jump (forward)—25ft. 7in. Edmund Lamy, Saranac Lake, N. Y., Jan. 30, 1913.

WORLD'S ROLLER SKATING RECORDS.

AMATEUR.

100 yards—10s. (banked track). Henry Becker, Riverview Rink, Chicago, 1910.

¼ mile—36s. (banked track) Fred Tyrell, Riverview Rink, Chicago, 1909.

½ mile—1m. 14 1-5s. (banked track). William Robinson, Riverview Rink, Chicago, 1910.

1 mile—1m. 59 ¼s. Leon Kimm, Detroit, Mich., 1912; 2m. 31s. (handicap, banked track). Tyrell, Riverview Rink, Chicago, 1908; 2m. 30 3-5s. (flat track). L. Bierwirth, Oakland, Cal., 1909; 2m. 53s. (paced, flat track) William Robinson, Coliseum, Chicago, 1908.

2 miles—5m. 12s. (banked track). Henry Becker, Riverview Rink, Chicago, 1909.

3 miles—9m. (13 laps, flat track). Nip Melzer, Sans Souci, Chicago, 1908.

10 miles—33m. 20s. L. Bierwirth, San Francisco, Cal., 1909.

World's Roller Skating Records—continued.

PROFESSIONAL.

½ mile—1m. 15s. (banked track). Allie Moore, Riverview Rink, Chicago, 1908; 1m. 31 4-5s. (flat track), Allie Moore, Coliseum, Chicago, 1908.

1 mile—2m. 27 2-5s. (banked track). Clarence Hamilton, Riverview Rink, Chicago, 1909; 2m. 46 2-5s. (flat track). Rodney Peters. Pittsburgh, Pa., 1909.

2 miles—5m. 4 2-5s. (banked track). John Flannery, Riverview Rink, Chicago, 1908; 5m. 32s. (flat track). Clarence Hamilton, Coliseum, Kansas City, 1909.

3 miles—7m. 55 2-5s. (banked track). Allie Moore, Riverview Rink, Chicago, 1908; 8m. 32 2-5s. (scratch flat track). Clarence Hamilton, Coliseum, Kansas City, 1909.

INTERNATIONAL TENNIS CHAMPIONSHIP.

Davis Challenge Cup.

Winner	Runner Up	Winner	Runner Up
1900 America	England		
1901 No match	.....	1907 Australio	England
1902 America	England	1908 Australia	America
1903 England	America	1909 Australia	America
1904 England	Belgium	1912 Australia	America
1905 England	America	1913 Amer ca	England
1906 England	America	1914 Australia	America

1915—No tournament on account of war.

INTERNATIONAL MOTOR YACHTING.

HARMSWORTH CUP.

1903 Napier I., England	1909 No race
1904 Trefle-a-quatre, Fr.	1910 Dixie 11., America
1905 Napier II., England	1911 Dixie IV., America
1906 Yarrow-Napier, Eng.	1912 Maple Leaf IV., Eng.
1907 Dixie, America	1913 Maple Leaf IV., Eng.
1908 Dixie 11., America	1914...No race

1915—No race on account of war.

Swimming Records.

AMATEUR WORLD'S RECORDS.

25 yards—C. M. Daniels (A.), 11 3-5s..
50 yards—open tidal salt water, straightaway—23s. Duke P. Kahanamoku, Honolulu, H. T.
60 yards—C. M. Daniels (A.), 30s.
75 yards—Duke P. Kahanamoku (A.), 37 2-5s.
100 yards—open tidal salt water, straightaway—53 1-5s., Duke P. Kahanamoku, Honolulu, H. T.
120 yards—C. M. Daniels (A.), 1m. 11 4-5s. (Bath) P. M. McGillivray, (A.), 1m. 8 2-5s.
150 yards—C. M. Daniels (A.), 1m. 32 2-5s. (Bath) H. J. Hebner (A.), 1m. 31 1-5s.
200 yards—B. Kieran (Aus.), 2m. 13 2-5s. (Bath) H. J. Hebner (A.), 2m. 7 2-5s.
220 yards—B. Kieran (Aus.), 2m. 28 2-5s. (Bath) H. J. Hebner (A), 2m. 21s. Two turns.
300 yards (bath, 14 turns)—3m, 26 1-5s., Perry McGillivray, Chicago, Ill.
350 yards—B. Kieran (Aus.), 4m. 13 4-5s.
400 yards—B. Kieran (Aus.), 4m. 51 1.5s.
440 yards—B. Kieran (Aus.), 5m. 19s.
500 yards—B. Kieran (Aus.), 6m. 7 1-5s.
600 yards—B. Kieran (Aus.), 7m. 32 2-5s.
700 yards—B. Kieran (Aus.), 8m. 54 1-5s.
800 yards—B. Kieran (Aus.), 10m. 11 3-5s.
880 yards—B. Kieran (Aus.), 11m. 11 3-5s. H. Taylor (E.), 11m. 25 2-5s.
900 yards—B. Kieran (Aus.), 11m. 35 2.5s.
1,000 yards—B. Kieran (Aus.), 12m. 52 2-5s. D. Billington (E.), 13m. 34 4-5s.
1,100 yards—B. Kieran (Aus.), 14m. 22 1-5s.
1,200 yards—B. Kieran (Aus.), 15m. 44s.
1,300 yards—B. Kieran (Aus.), 17m. 4 3-5s.
1,320 yards—W. Springfield (Aus.), 18m. 7 1-5s. D. Billington (E.), 18m. 24s.

Swimming Records—continued.

1,400 yards—B. Kieran (Aus.), 18m. 23 2-5s.
1,500 yards—B. Kieran (Aus.), 19m. 47 4-5s.
1,600 yards—B. Kieran (Aus.), 21m. 9 2-5s.
1,700 yards—B. Kieran (Aus.), 22m. 31 1-5s.
1 mile—B. Kieran (Aus.), 23m. 16 4-5s.
2 miles—George Read (Aus.), 54m. 54s.
5 miles—James H. Reilly (Am.). 25m. 46 3-5s. 1911. J. Taylor (Eng.), 25m. 35 1-5s. 1911.

RECORDS OF WOMEN.

75 yards—Miss G. Smith (E.), 57 4-5s.
100 yards—Miss Daisy Curwen (E), 1m. 12 3-5s; Miss E. Golding (A), 1m. 15s.
100 metres—Miss Daisy Curwen (E), 1m. 23 1-5s.
100 yards—Miss J. Fletcher (E.), 1m. 17s.
200 yards - Miss E. McKay (E.), 2m 57s
300 yards—Fanny Durack (Aus.), 4m. 12s.
440 yards—Miss E. McKay (E.), 6m. 51s.
1 mile—Miss A. Kellerman (Aus.), 32m. 44s.

AMATEUR SWIMMING CHAMPIONSHIPS, 1915.

50 yards—open tidal salt water, straightaway—23s. Duke P. Kahanamoku, Honolulu, H. T.
100 yards—open tidal salt water, straightawav, 53 1-5s., Duke P. Kahanamoku, Honolulu, H. T.,
100 yards (bath, one turn)—54 2-5s. Duke P. Kahanamoku, Sutro Baths, San Francisco.
220 yards, open tidal salt water (100 yards), two turns—2m. 29s., Duke P. Kahanamoku and George Cunha (swimming dead heat), Honolulu Harbor, H. T.
220 yards (bath, two turns)—2m. 26 2-5s. Duke P. Kahanamoku, Sutro Baths, San Francisco.
300 yards (bath, 14 turns)—3m. 26 1-5s., Perry McGillivray, Chicago, Ill.

Swimming Records—continued.

440 yards (open salt water, three turns)—5m. 33 1-5s., Ludy Langer, San Francisco.

500 yards (bath, six turns)—6m. 13 4-5s., Ludy Langer, San Francisco.

880 yards (open salt water, seven turns)—12m. 6s., Ludy Langer, San Francisco.

1000 yards (open, still, salt water)—13m. 59 3-5s., H. E. Vollmer, Coney Island, N. Y.

1 mile (open, salt water, 110 yards, 15 turns)—24m. 29 2-5s., Ludy Langer, San Francisco

SUBSCRIBE for the Greatest Sporting Weekly in the World—THE POLICE GAZETTE—for $4.00 it is mailed to you for one year.

TRAPSHOOTING.

Grand American Winners.

R. O. Heikes	1900
L. C. Griffith	1901
Charles W. Floyd	1902
Mark Diefenderfer	1903
R. D. Guptill	1904
R. R. Barber	1905
F. E. Rogers	1906
Jeff J. Banks	1907
Fred Harlow	1908
Fred Shattuck	1909
Riley Thompson	1910
Harve Dixon	1911
W. E. Phillips	1912
M. F. Hootman	1913
Woolfolk Henderson	1914
R. O. Heikes	1915

BASEBALL

NATIONAL LEAGUE PENNANT WINNERS.

YEAR.	CHAMPION CLUBS.	WON.	LOST.	PR. CT.
1898	Boston	102	47	.685
1899	Brooklyn	101	47	.682
1900	Brooklyn	82	54	.603
1901	Pittsburgh	89	49	.645
1902	Pittsburgh	103	36	.741
1903	Pittsburgh	91	49	.650
1904	New York	106	47	.693
1905	New York	105	48	.686
1906	Chicago	116	36	.763
1907	Chicago	107	45	.704
1908	Chicago	98	55	.643
1909	Pittsburgh	110	42	.724
1910	Chicago	104	50	.675
1911	New York	99	54	.647
1912	New York	103	48	.682
1913	New York	101	51	.664
1914	Boston	94	59	.614
1915	Philadelphia	90	62	.592

AMERICAN LEAGUE PENNANT WINNERS

YEAR.	CHAMPION CLUBS.	WON.	LOST.	PR. CT.
1902	Athletics	83	53	.610
1903	Boston	91	47	.659
1904	Boston	95	59	.617
1905	Athletics	92	56	.621
1906	Chicago	93	58	.616
1907	Detroit	92	58	.613
1908	Detroit	90	63	.588
1909	Detroit	98	54	.645
1910	Athletics	102	48	.680
1911	Athletics	101	50	.660
1912	Boston	105	47	.691
1913	Athletics	96	57	.627
1914	Athletics	99	53	.651
1915	Boston	101	50	.669

Baseball—continued.

STANDING OF THE CLUBS.

NATIONAL LEAGUE, 1915.

	W.	L.	PC.
Philadelphia	90	62	.592
Boston	83	69	.547
Brooklyn	80	72	.527
Chicago	73	80	.477
Pittsburgh	73	81	.474
St. Louis	72	81	.471
Cincinnati	71	83	.461
New York	69	83	.454

AMERICAN LEAGUE, 1915.

Boston	101	50	.669
Detroit	100	54	.649
Chicago	93	61	.604
Washington	85	68	.556
New York	69	83	.454
St. Louis	63	91	.409
Cleveland	57	95	.375
Philadelphia	43	109	.277

WORLD'S CHAMPIONSHIP SERIES 1915.

First Game—At Philadelphia, Oct. 8. Phillies 3, Red Sox 1.

Batteries—Alexander and Burns: Shore and Cady.

Second Game—At Philadelphia, Oct. 9. Red Sox 2, Phillies 1.

Batteries—Foster, Cady and Thomas; Mayer and Burns.

Third Game—At Boston, Oct. 11. Red Sox 2, Phillies 1.

Batteries—Leonard and Carrigan; Alexander and Burns.

Baseball—continued.

Fourth Game—At Boston, Oct. 12. Red Sox 2 Phillies 1.

Batteries—Shore and Cady: Chalmers and Burns.

Fifth Game—At Philadelphia, Oct. 13. Red Sox 5, Phillies 4.

Batteries—Foster, Thomas and Cady; Mayer, Rixey and Burns.

ATTENDANCE AND RECEIPTS.

	Attendance.	Receipts.
Philadelphla, first game.....	19,343	$51,066.00
Philadelphia, second game..	20,306	52,029.00
Boston, third game.....	42,300	83,191.00
Boston fourth game.....	41,096	82,046.50
Philadelphia fifth game.....	20,306	52,029.00
Total.....	143.351	$320,361.50
National Commission's share.....		$32,036.15
Each club's share.....		71,712.90
Players' share		144,899.55
Individual share of players on winning team		3,779.98
Individual share of players on losing team		2,519.98

PREVIOUS SERIES FOR THE WORLD'S CHAMPIONSHIP.

1885	Chicago	1907	Chicago
1886	Chicago	1908	Chicago
1887	Detroit	1909	Pittsburgh
1888	New York	1910	Athletics
1889	New York	1911	Athletics
1890	Brooklyn	1912	Boston Amer.
1903	Boston	1913	Athletics
1905	New York	1914	Boston Nat.
1906	Chicago Amer.	1915	Boston Amer.

AUTOMOBILE SPEEDWAY RECORDS.

Miles	Car.	Driver	Place	Time
1..	Blitzen-Benz..	Burman.....	Indianapolis...	35.35
2..	Flat	Bragg.....	Los Angeles...	1:15.96
3..	Flat	Bragg.....	Los Angeles...	1:54.83
4..	Flat	Bragg.....	Los Angeles...	2:33.37
5..	Flat	Bragg.....	Los Angeles...	3:11.75
10..	Simplex.....	Robertson....	Los Angeles...	6:35.62
15..	Benz	Hearne.....	Indianapolis...	10:25.17
20..	Stutz	Oldfield.....	Indianapolis...	13:58.14
25..	Stutz	Oldfield.....	Indianapolis...	17;30.40
50..	Excelsior.....	Christiaens..	Indianapolis...	33:45.32
75..	Excelsior.....	Christiaens..	Indianapolis...	50:21.24
100..	Peugeot	Duray	Indianapolis...	1:10:46.50
150..	Peugeot	Duray.....	Indianapolis...	1:46:20
200..	Peugeot	Duray.....	Indianapolis...	2:25:11
250..	Mercer.....	Rucksteil ...	Tacoma	2:57:00
300..	Maxwell.....	Rickenb'k'r	Omaha.....	3:17:39.20
350..	Peugeot.....	Boillot	Indianapolis...	4:15:22.69

SIX-DAY BIKE RACE WINNERS.

	Miles.
1899—Miller and Waller	2733.4
1900—Elkes and McFarland.....	2628.7
1901—Walthour and McEachern.....	2555.4
1902—Leander and Floyd Krebs.....	2477.3
1903—Walthour and Munro.....	2318.3
1904—Root and Dorlan.....	2386.6
1905—Root and Fogler.....	2260.6
1906—Root and Fogler.....	2292.2
1907—Rutt and Stol.....	2312.5
1908—McFarland and Moran.....	2737.1
1909—Rutt and Clark.....	2660.1
1910—Root and Moran.....	2545.3
1911—Fogler and Clark.....	2718.9
1912—Rutt and Fogler.....	2661.5
1913—Goullet and Fogler.....	2751.
1914—Goullet & Grenda.....	2758.1
1915—Grenda & Hill (World's Record).....	2770.8

INTERCOLLEGIATE FOOTBALL CHAMPIONS.

1882	Yale	1899	Princeton
1883	Yale	1900	Yale
1884	Yale	1901	Harvard
1885	Princeton	1902	Yale
1886	Princeton	1903	Princeton
1887	Yale	1904	Yale
1888	Yale	1905	Yale
1889	Princeton	1906	Yale
1890	Yale	1907	Yale
1891	Yale	1908	Yale
1892	Yale	1909	Yale
1893	Princeton	1910	Yale
1894	Yale	1911	Princeton
1895	Yale	1912	*Princeton-Yale
1896	Princeton	1913	Harvard
1897	Yale	1914	Harvard
1898	Princeton	1915	Harvard

*Tie game.

ARMY AND NAVY FOOTBALL.

	Army	Navy
1892—At West Point	4	12
1893—At Annapolis	4	6
1899—At Philadelphia	17	5
1900—At Philadelphia	7	11
1901—At Philadelphia	11	5
1902—At Philadelphia	22	8
1903—At Philadelphia	40	5
1904—At Philadelphia	11	0
1905—At Princeton	6	6
1906—At Philadelphia	0	10
1907—At Philadelphia	0	6
1908—At Philadelphia	6	4
1909—Game Cancelled	...	...
1910—At Philadelphia	0	3
1911—At Philadelphia	0	6
1912—At Philadelphia	0	3

Footbnll—continued.

1913—At New York City	22	9
1914—At Philadelphia	26	0
1915—At New York	14	0

Hockey.

Amateur Hockey League Championships

1896-97 New York Athletic Club.
1897-98 New York Athletic Club.
1898-99 Brooklyn Skating Club.
1899-1900 Crescent Athletic Club.
1900-1901 Crescent Athletic Club.
1901-02 Crescent Athletic Club.
1902-03 Crescent Athletic Club.
1903-04 Wanderers Hockey Club.
1904-05 Crescent Athletic Club.
1905-06 Crescent Athletic Club.
1906-07 St. Nicholas Skating Club.
1907-08 Crescent Athletic Club.
1908-09 New York Athletic Club.
1909-10 New York Athletic Club.
1910-11 Crescent Athletic Club.
1911-12 Cresent Athletic Club.
1912-13 Hockey Club of N. Y.
1913-14 St. Nicholas S. C.
1914-15 St. Nicholas S. C.

AMATEUR HOCKEY LEAGUE TOURNAMENT.

St. Nicholas Rink, New York City, 1914-15.

CLUB	WON.	LOST.	PR. CT.
St. Nicholas	7	1	.875
Boston A. C.	6	2	.750
Crescent A. C.	3	5	.375
Hockey Club	3	5	.375
Irish-American A. C.	1	7	.125

Pugilistic Records.

Corrected and Revised up to December 1, 1915.

KEY TO ABBREVIATIONS.

K—Knocked out opponent. **K by**—Knocked out by opponent. **W**—Won. **L**—Lost. **W-F**—Won on foul. **L-F**—Lost on foul. **No dc**—No decision given. **D**—Draw. **Stpd**—Stopped. **Exb**—Exhibition.

JIM JEFFRIES.

Born, April 15, 1875, Carroll, O. Height, 6 ft. 1½ in.

1897: Knockout—T. Van Buskirk, 2 rds. Dick Baker, 9 rds. Draw—Gus Ruhlin, 20 rds. Joe Choynski, 20 rds.

1898: Won—Joe Goddard, 4 rds. Peter Jackson, 3 rds. Pete Everett, 3 rds. Tom Sharkey, 20 rds. Bob Armstrong, 10 rds.

1899: Knockout—Bob Fitzsimmons, 11 rds. Won—Tom Sharkey, 25 rds.

1900: Knockout—Jack Finnegan, 1 rd. Jim Corbett, 23 rds.

			Rds.
1901			
Sept. 17—Hank Griffin.....	W	Los Angeles.	4
Sept. 24—Joe Kennedy.....	K	Los Angeles.	2
Nov. 15—Gus Ruhlin.....	W	San Fran.....	5
1902			
July 25—Bob Fitzsimmons	K	San Fran.....	8
Dec. 10—Jack Munroe....	L	Butte.....	4
1903			
Aug. 14—Jim Corbett.....	K	San Fran.....	10
1904			
Aug. 26—Jack Munroe.....	W	San Fran....	2
1910			
July 4—Jack Johnson.....	K by	Reno, Nev....	15

JOHN L. SULLIVAN.

Born Oct. 15, 1858, Boston, Mass. Height 5 ft. 10½ in. Heavyweight. Color, white

1880: Knockout—George Rooke, 2 rds. J. Donaldson, 10 rds. Exhibition—Joe Goss, 3 rds.

1881: Won—Steve Taylor, 2 rds. John Flood, 8 rds. Knockout—Fred Crossley, 1 rd. James Dalton, 4 rds. Jack Burns, 2 rds.

1882: Won—Paddy Ryan, 9 rds. John McDermott, 3 rds. Knockout—Jimmy Elliott, 3 rds. Exhibition—Tug Collins, 4 rds. Joe Coburn.

1883: Won—Charlie Mitchell, 3 rds. Herbert A. Slade, 3 rds.

1884: Won—Fred Robinson, 3 rds. Geo. M. Robinson, 4 rds. Enos Phillips, 4 rds. John M. Laflin, 3 rds. Alf Greenfield, 2 rds. Knockout—Al Marx, 1 rd. Dan Henry, 1 rd. William Fleming, 1 rd.

1885: Won—Alf Greenfield, 4 rds. Jack Burke, 5 rds. Dom. McCaffrey, 6 rds. Police Interfered—Paddy Ryan.

			Rds.
1886			
Sept. 18—Frank Herald.....	W	Alleghany...	2
Nov. 13—Paddy Ryan.....	K	San Fran .	3
Dec. 28—Duncan M'Donald	D	Denver, Col..	4
1887			
Jan. 18—Patsy Cardiff.....	D	Minneapolis.	6
1888			
Mar. 10—Charley Mitchell.	D	Chantilly, Fr..	39
1889			
July 8—Jake Kilrain	W	Richburg....	75
1892			
Sept. 7—Jim Corbett.....	L	New Orleans.	21
1896			
Aug. 31—Tom Sharkey....	No dc	New York..	3

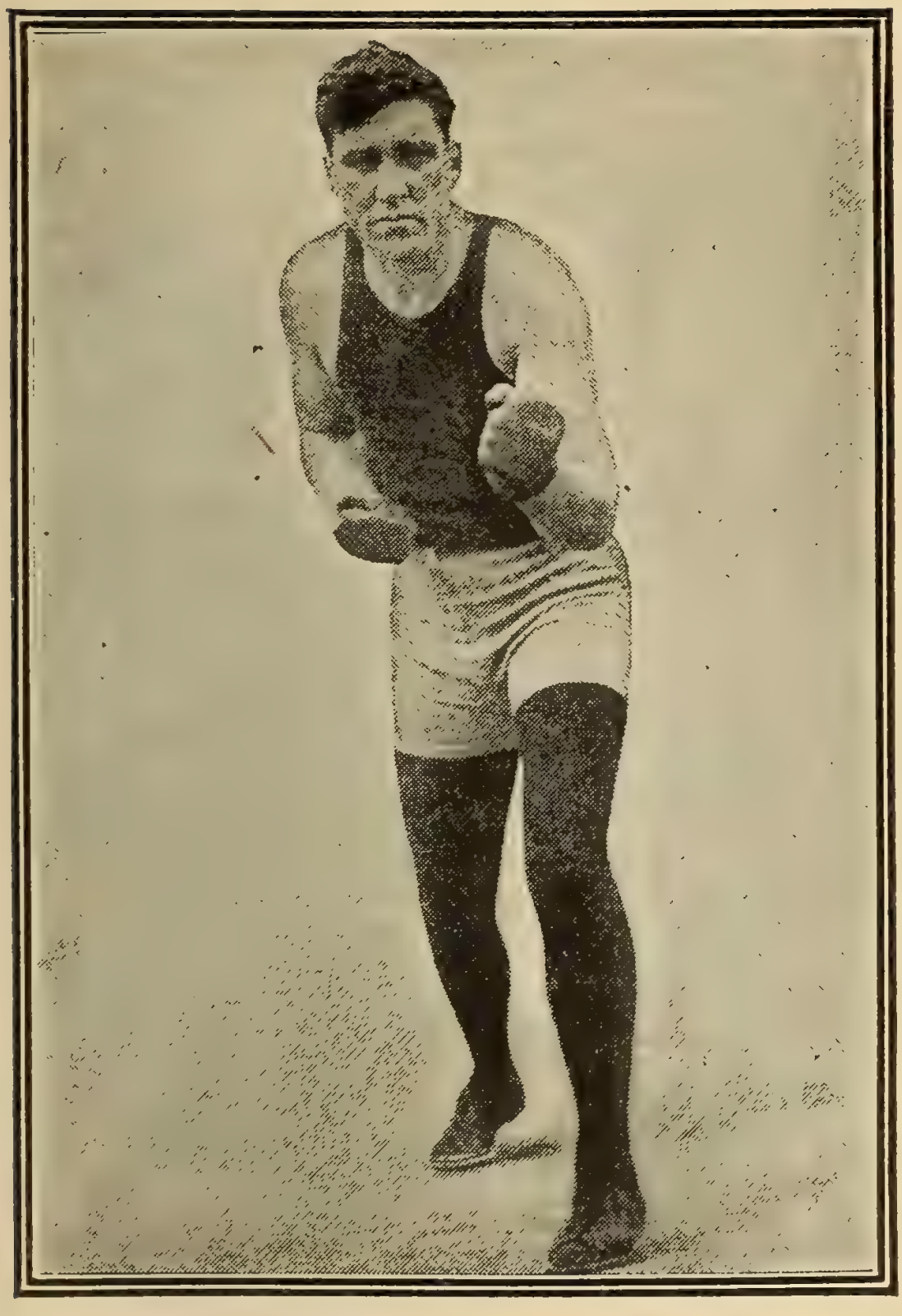

JESS WILLARD.

ROBERT FITZSIMMONS.

Born June 4, 1862, Elston, Cornwall, Eng.

1891: Won—Black Pearl, 4 rds. Knockout—Jack Dempsey, 13 rds. Abe Congle, 2 rds.

1892: Won—Peter Maher, 12 rds. Knockout—James Farrell, 2 rds. Joe Godfrey, 1 rd. Jerry Slattery, 2 rds. Millard Zender, 1 rd.

1893: Won—Jack Hickey, 3 rds. Knockout—Jim Hall, 4 rds. Phil Mavo, 2 rds. Warner, 1 rd.

1894: Knockout—Frank Kellar, 2 rds. Dan Creedon, 2 rds. Draw—Joe Choynski, 5 rds.

1896: Knockout—Peter Maher, 1 rd. No decision—Peter Maher, 3 rds. Lost-Foul—Tom Sharkey, 8 rds.

1897: Won—James J. Corbett, 14 rds.
Knocked out by—Jim Jeffries, 11 rds.

			Rds.
1900			
Mar. 27—Jim Daly.....	W	Philadelphia	1
Apr. 30—Ed. Dunkhorst....	K	Brooklyn ...	2
Aug. 10—Gus Ruhlin	K	New York...	6
Aug. 24—Tom Sharkey	K	Coney Island	2
1902			
July 25—Jim Jeffries.....	K by	San Fran...	8
1903			
Sept. 30—Con Coughlin.....	K	Philadelphia	1
Oct. 14—Joe Grim.....	No dc	Philadelphia	6
Nov. 25—George Gardiner.	W	San Fran....	20
1904			
July 23—Phil Jack O'Brien.	No dc	Philadelphia.	6
1905			
Dec. 20—Phil Jack O'Brien.	L	San Fran....	13
1907			
July 17—Jack Johnson....	L	Philadelphia	2
1909			
Dec. 27—Bill Lang.....	K by	Australia....	12
1914			
Jan. 29—Dan Sweeney	No dc	Williamsport	6

JAMES J. CORBETT.

Born Sept. 1, 1866, San Francisco, Cal. Height, 6 ft. 1 in. Heavyweight. Color, white.

1886: Knockout—Billy Welch, 1 rd. Lost—Billy Welch, 4 rds.

1887: Draw—Jack Burke, 8 rds.

1888: Draw—Frank Glover, 3 rds.

1889: Won—Joe Choynski, 4 rds. Knockout—Joe Choynski, 27 rds. Draw—Dave Campbell, 10 rds. Police interfered—Joe Choynski, 4 rds.

1890: Won—Jake Kilrain, 6 rds. Dom. McCaffrey, 4 rds. Exhibition—Mike Donovan, 3 rds.

1891: Won—Ed. Kinney, 4 rds. Draw—Peter Jackson, 61 rds. Exhibition—John L. Sullivan, 4 rds. Jim Hall, 4 rds.

1892: Won—Bill Spillings, 1 rd. Bob Caffrey, 1 rd. John L. Sullivan, 21 rds. No decision—Joe Lannon.

1894: Knockout—Charlie Mitchell, 3 rds. Peter Courtney, 6 rds.

1896: Draw—Thomas Sharkey, 4 rds.

			Rds.
1897			
Mar. 17—Bob Fitzsimmons.	L	Carson	14
1898			
Nov. 22—Tom Sharkey....	L-F	New York....	9
1900			
May 11—Jim Jeffries	K by	Coney Island	23
Aug. 30—Kid McCoy.....	K	New York...	5
1903			
Aug. 14—Jim Jeffries.....	K by	San Fran....	10

CLUB SWINGING by the Champions of the World. A Neat and Useful Exercise. 35 illustrations. Seven 2-cent Stamps.

JACK JOHNSON.

Born Mar. 31, 1878, Galveston, Tex Height, 6 ft. ¼ in. Weight, 195 lbs. Color, black.

1901: Knockout—Horace Miles, 3 rds. Won—John Lee, 15 rds. Charley Brooks, 2 rds. Jack McCormick, 7 rds. Jack McCormick, 7 rds. Draw—Klondyke, 20 rds. Knocked out by—Joe Choynski, Galveston, Texas, Feb. 25, 3 rds.

1902: Knockout—Dan Murphy, 10 rds. Ed Johnson, 4 rds. Joe Kennedy, 4 rds. Joe Kennedy, 4 rds. Jack Jeffries, 5 rds. Klondyke, 13 rds. Won—Bob White, 15 rds. Jim Scanlan, 17 rds. Pete Everett, 20 rds. Frank Childs, 12 rds. Geo. Gardiner, 20 rds. Fred Russell, 6 rds. Draw—Frank Childs, 6 rds. Hank Griffen, 15 rds. Hank Griffen, 20 rds. Billy Stift, 10 rds.

1903: Knockout—Joe Butler, 3 rds. Won—Denver Ed Martin, 20 rds. Sam McVey, 20 rds. Sandy Ferguson, 10 rds. Sam McVey, 20 rds. Sandy Ferguson, 20 rds. No decision—Sandy Ferguson, 6 rds.

1904: Knockout—Sam McVey, 20 rds. Ed Martin, 2 rds. Won—Frank Childs, 6, rds. No decision—Black Bill, 6 rds.

1905: Knockout—Jim Jeffords, 4 rds. Walter Johnson, 3 rds. Morris Harris, 1 rd. Won—Black Bill, 4 rds. Lost—Marvin Hart, 20 rds. Won on foul—Sandy Ferguson, 6 rds. Lost on foul—Joe Jeannette, 2 rds. No decision—Joe Jeannette, 3 rds. Jack Munroe, 6 rds. Black Bill, 3 rds. Joe Grim, 6 rds. Joe Jeannette, 6 rds. Draw—Young Peter Jackson, 12 rds.

1906: Knockout—Charley Haghey, 1 rd. Won—Joe Jeannette, 15 rds. Sam Langford, 15 rds. No decision—Joe Jeannette, 6 rds. Jim Jeffords,

FRANK MORAN.

Jack Johnson—continued.

6 rds. Draw—Billy Dunning, 10 rds. Joe Jeannette, 10 rds.

1907: Knockout—Peter Felix, 1 rd. J. Lang, 9 rds. Charley Cutler, 1 rd, Jim Flynn, 11 rds. Won—Bob Fitzsimmons, 2 rds. No decision—Sailor Burke, 6 rds.

1908: Won—Tommy Burns, 14 rds. Knockout—Ben Taylor, 8 rds.

1909				
May 19	Jack O'Brien.....	No dc	Philadelphia	6
June 30	Tony Ross	No dc	Pittsburgh...	6
Sept. 9	Al Kauffman....	No dc	San Fran....	10
Oct. 16	Stanley Ketchel..	K	Colma.....	12
1910				
July 4	Jim Jeffries.....	K	Reno, Nev...	15
1912				
July 4	Jim Flynn.....	W	Las Vegas..	9
1913				
Dec. 19	Battl. Jim Johnson	D	Paris, Fr....	10
1914				
June 27	Frank Moran....	W	Paris, Fr....	20
1915				
Apr. 3	Sam McVey.....	Exh	Havana	6
Apr. 5	Jess Willard	K by	Havana	26

BOXING JIM CORBETT ON THE ART BOOK
Price 10c. Postage 4 Extra.

MATT WELLS.

Born Dec. 1886, London, Eng. Height, 5 ft. 4 in. Lightweight. Color, white.

1907: Battling La Croix, 10 rds. Knockout—Gunner Hart, 5 rds. Won—Bob Russell, 10 rds. Sid Stagg, 10 rds. Jack Turner, 20 rds. Won-

Matt Wells—continued.

foul—Jimmy Howard, 9 rds. No decision—Smiling Kelly, 8 rds. Eddie MacMann, 8 rds. Dick Miller, 8 rds. Bill Leary, 10 rds. Charley Lawrence, 10 rds. Johnny Dohan, 10 rds. Paddy Sullivan, 10 rds. Draw—Dick Lee, 6 rds. Young Nipper, 6 rds.

1913			
Feb. 24—Hugh Mehegan..	W	London.....	20
Aug. 9—Hugh Mehegan..	W	Sydney	20
Sept. 27—Owen Moran.....	W	Sydney.....	20
Nov. 3—Hugh Mehegan..	L	Melbourne...	20
Dec. 2—Harry Stone.....	L	Sydney.....	20
1914			
Mar. 5—Ray Bronson.....	W	Sydney.....	7
Apr. 4—Tom McCormick.	W	Sydney	20
1915			
June 1—Mike Glover	L	Boston.....	12
Oct. 29—Charley White....	No dc	Milwaukee..	10

JIM FLYNN.

(ANDREW CHIARIGLIONE.)

Born Dec. 24, 1879, Brooklyn, N. Y. Height, 5 ft. 9½ in. Heavyweight. Italian-American. Color, white.

1901: Knockout—Chambers, 4 rds. Ed Seaman, 4 rds. Ray Condy, 2 rds. Won—Fred Davis, 6 rds. Pat Malloy, 6 rds. Fred France, 6 rds. Kid Dawson, 3 rds.

1902: Knockout — Jack Lavell, 2 rds. George Condie, 2 rds. Joe Tracy, 15 rds. Barney Passow, 12 rds, Ed Burns, 11 rds. Jack Graham, 7 rds. Won—Willard Bean, 20 rds. Won-foul Jack Graham, 5 rds. Draw—Joe Cotton, 20 rds. Dummy Rowan, 20 rds.

1903: Knockout—Wm. Malloy, 20 rds. Kid Row-

Jim Flynn—continued.

ley, 2 rds. Austin Yale, 7 rds. Eddie Kelly, 20 rds. Lost—Jack Root, 8 rds. Draw—Tom Kinsley, 15 rds. Tom Kinsley, 20 rds.

1904: Knockout—Tom Kissile, 3 rds. Ed McCoy, 3 rds. Tim Hurley, 6 rds. Ed Cooley, 8 rds. Ed Cooley, 6 rds. Won—Cyclone Kelly, 20 rds. Won foul—Tim Hurley, 7 rds. Draw—Andy Walsh, 20 rds. Harry Peppers, 10rds. Morgan Williams, 20 rds. Tommy Riley, 20 rds. George Gardiner, 10 rds.

1905: Knockout—Morgan Williams, 4 rds. Dummy Rowan, 4 rds. Jimmy Rowan, 6 rds. Andy Malloy, 2 rds. Draw—Tom Riley, 10 rds.

1906: Knocked out by—Tommy Burns, 15 rds. Draw—Jack (Twin) Sullivan, 20 rds

1907: Knockout—George Gardiner, 18 rds. Dave Barry, 7 rds. Bill Squires, 6 rds. Knocked out by—Jack Johnson, 11 rds. Won—J. (Twin) Sullivan, 20 rds. Won-foul—Tony Ross, 18 rds. Draw—J. (Twin) Sullivan, 20 rds.

1908: Knocked out by—Al Kauffman, 9 rds. Sam Langford, 1 rd. Won—Battling Johnson, 10 rds. Battling Johnson, 10 rds. No decision—Jim Barry, 10 rds. Battling Johnson, 10 rds. J. (Twin) Sullivan, 10 rds. Draw—Jim Barry, 10 rds

1909: Knockout—Joe Willis, 10 rds. Won—Bill Pettus, 10 rds. No decision—Billy Papke, 10 rds. Montana Jack Sullivan, 10 rds. Billy Papke, 10 rds. Phila. Jack O'Brien, 6 rds. Jack Burns, 10 rds.

1910: No decision—Sam Langford, 10 rds. Knocked out by—Sam Langford, 8 rds.

1911: Knockout—Al Mindino, 4 rds. Al Kauffman, 10 rds. Tony Caponi, 3 rds. Won—Tony Caponi, 9 rds. Draw—Charley Schmidt, 4 rds. No decision—Carl Morris, 10 rds.

WILLIE RITCHIE.

1912	Jim Flynn—continued.			Rds.
Jan. 18	—Al Williams.....	K	Toronto.....	2
July 4	—Jack Johnson....	L	Las Vegas..	9
Sept. 2	—Charley Miller...	W	San Fran....	15
Dec. 10	—Luther McCarty...	L	Vernon.....	16
1913				
Apr. 16	—Luther McCarty...	No dc	Philadelphia	16
May 23	—Jim Coffey.....	No dc	New York..	0
Aug. 8	—Gunboat Smith...	L	New York..	5
Dec. 9	—Battling Levinsky.	No dc	New York..	10
Dec. 22	—George Rodel	No dc	New York...	10
1914				
Jan. 15	—Jack Driscoll.....	K	Brooklyn....	6
Jan. 20	—Tom Logan.....	W	Thornton ...	2
Mar. 3	—Jack Dillon.....	D	Kansas City.	10
Apr. 24	—Jim Coffey.....	K by	New York...	4
June 8	—Carl Morris	L-F	Joplin.....	9
Sept. 7	—Al Norton.....	K	Kansas City.	6
Oct. 20	—Battling Levinsky.	No dc	Brooklyn....	10
Oct. 29	—Carl Morris	L	Kansas City	10
Dec. 26	—One-round Davis.	K	Buffalo.....	7
1915				
Jan. 1	—Tony Ross.....	No dc	Rochester...	10
Jan. 12	—Al Reich	No dc	Brooklyn....	10
Feb. 1	—Gunboat Smith...	No dc	Cincinnati...	10
May 31	—Jim Coffey.....	L	Brighton Bch	9
July 16	—Andy Mallov.....	K	Pueblo	2
Sept. 8	—Morgan Williams.	W	Victor, Col...	14
Sept. 22	—Al Reich.....	D	Kansas City.	10

YOU CAN LEARN TO BE A WRESTLER by getting Champion Frank Gotch's Book on WRESTLING. Sent on receipt of seven two-cent stamps to this office.

CARL E. MORRIS.

Born Feb. 23, 1887, Fulton, Ky. Height, 6 ft. 4 in. Heavyweight. Irish-Cherokee-Indian.

1910: Knockout—Tim Hurley, 3 rds. Ed. Anderson, 4 rds. Battling Britt, 1 rd. Jim Harper, 3 rds. Won—Marvin Hart, 3 rds.

1911			
Jan. 11—Spike Kennedy..	K	Bartlesville..	2
Mar. 28—Mike Schreck....	K	Sapulpa.....	6
Sept. 15—Jim Flynn.....	No dc	New York...	10
Nov. 13—Den. Jack Geyer..	W	New York...	9
Nov. 18—Bill Bass.....	W	Philadelphia	1
Dec. 12—Al Williams.....	W	Cleveland...	3
Dec. 27—Tom Kennedy....	No dc	New York...	10
1912			
Feb. 12—Jim Stewart.....	No dc	Brooklyn....	10
Mar. 20—Jim Stewart.....	No dc	New York...	10
Apr. 22—Morgan Williams.	No dc	Okla. City...	8
May 3—Luther McCarty..	K by	Sprgfild, Mo.	6
July 11—Con Comiskey....	K	Sapulpa.....	1
Nov. 12—Jack Keating.....	K	Atlanta.....	2
Nov. 28—Jack McFarland..	K	Atlanta.....	1
Dec. 10—Bob Williams.....	K	Chattanooga	3
Dec. 17—Al Kubiak.....	L	Atlanta.....	10
1913			
Apr. 22—Kingdon Belmont.	K	St Louis.....	3
July 3—Jack Geyer.....	D	Denver.....	10
July 16—Marty Cutler.....	K	Clovis, N. M.	2
July 25—Al Benedict.....	K	Joplin.....	5
Aug. 11—Fred McKay.....	K	Winnipeg....	3
Sept. 19—Al Reich.....	K	New York....	2
Oct. 9—Gunboat Smith...	L-F	New York....	5
Dec. 3—Jess Willard.....	No dc	New York...	10
1914			
Mar. 11—Jack Fleming.....	K	Joplin.....	2
June 8—Jim Flynn.....	W-F	Joplin.....	9

1914	Carl Morris—continued.			Rds.
July 4	Al Kubiak.....	W	Fort Smith..	6
Sept. 4	Jack Geyer.....	Stpd	Dallas.....	3
Oct. 29	Jim Flynn.....	W	Kansas City	10
Dec. 15	Sailor Carroll.....	W-F	St. Joseph...	3
1915				
Jan. 21	George Rodel.....	K	Jop'in	3
Feb. 12	Al Norton.....	W	Kansas City.	10
Mar. 1	Tom McMahon...	No dc	Pittsburgh...	6
Mar. 9	Fred McKay.....	K	Baltimore....	1
Mar. 27	Porky Flynn.....	No dc	Philadelphia.	6
Apr. 7	Jim Coffey.....	No dc	New York...	10
Apr. 19	Al Benedict.....	K	Brooklyn	4
July 30	Bob Devere.....	W	Tulsa.....	8

FRANKIE BURNS.

Born Jersey City, N. J., June 24, 1889. Nationality Irish-American.

1908: Knockout—Clarence Burns, 4 rds. Eddie Kelly, 2 rds. Won—Clarence Burns, 4 rds. Toddy Leonard, 4 rds. No decision—Willie Burns, 6 rds. Willie Burns, 6 rds. Young O'Leary, 6 rds. Willie Burns, 6 rds. Young Stoney, 6 rds. Clarence Burns, 6 rds. Young Stoney, 6 rds.

1909: Knockout—Young Rago, 2 rds. YoungStoney, 2 rds. Packey Hommey, 10 rds. No decision—Young O'Leary, 10 rds. Young Wagner, 10 rds. Tibby Watson, 6 rds. Young Wagner, 10 rds. Packey Hommey, 10 rds. Johnny Daly, 10 rds.

1910: Won—Young O'Leary, 7 rds. Joe Shea, 15 rds. No decision—Young O'Leary, 10 rds. Charley Goldman, 10 rds. Young O'Leary, 10 rds. Johnny Moran, 10 rds. Johnny Coulon, 10

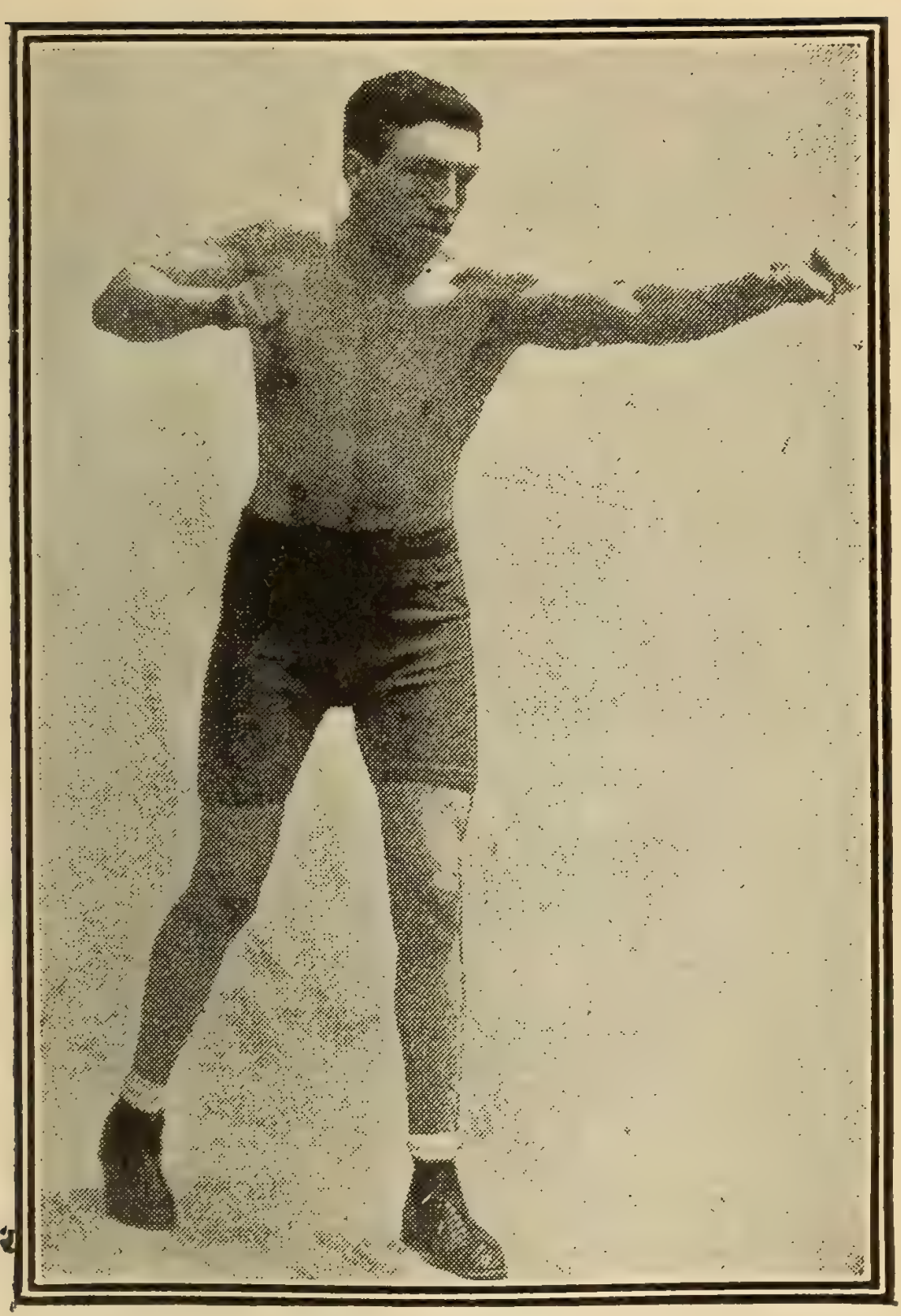

TED LEWIS.

Frankie Burns—continued.

rds. Johnny Coulon, 10 rds. Packey Hommey, 10 rds. Young O'Leary, 10 rds. Joe Coster. 10 rds. Tommy Houck, 10 rds. Johnny Daly, 10 rds. Charley Goldman, 6 rds.

1911

Jan. 27	Digger Stanley...	No dc	New York...	10
Feb. 21	Alf. Lynch.....	D	New Haven.	15
Mar. 31	Abe Attell.....	No dc	New York...	10
Apr. 24	Tommy Houck..	D	New Haven.	15
May 3	Young Wagner..	No dc	Brooklyn....	10
June 9	Johnny Daly.....	No dc	New York...	10
July 14	Eddie Sherman..	No dc	Rockaway ..	10
Sept. 1	Charley Harvey..	No dc	Rockaway..	10
Oct. 23	Monte Attell.....	W	New Orleans	10
Nov. 16	Young Wagner...	No dc	New York...	10
Nov. 28	Mike Malia.....	No dc	New York...	10
Dec. 9	Joe Wagner.....	No dc	New York...	10

1912

Jan. 21	Johnny Daly	W	New Orleans	20
Feb. 18	Johnny Coulon...	L	New Orleans	20
Mar. 14	Jim Kendrick....	W	New Orleans	10
Mar. 25	Willie Gibbs.....	W	Memphis....	8
Apr. 10	Chick Hayes.....	D	Indianapolis.	10
May 14	Johnny Kilbane..	No dc	New York...	10
May 29	Young Solberg....	No dc	Brooklyn	10
June 18	Banty Lewis.....	No dc	Newark	6
Aug. 20	Jim Kendrick....	No dc	Rockaway ..	10
Oct. 7	Eddie Morgan....	No dc	New York...	10
Nov. 27	Young O'Leary...	No dc	New York...	10
Dec. 10	Jim McVeigh....	D	Newark.....	6
Dec. 14	Jim Kendrick....	No dc	Brooklyn....	10
Dec. 21	Young Rector....	K	New York...	2

1913

Jan. 13	Battling Reddy...	W	New Orleans	10
Jan. 18	Billy Fitzsimmons	W	New Orleans	10
Feb. 1	Mike Rosen.....	No dc	New York ..	10

1913	Frankie Burns—continued.			Rds.
Feb. 15	Gene Delmont....	No dc	Philadelphia	6
Mar. 6	Mickey Brown....	No dc	New York...	10
Mar. 29	Eddie Campi.....	L	Vernon	20
May 6	Jimmy Murray...	No dc	New York...	10
May 12	Banty Lewis	W	New Haven.	10
May 24	Knockout Eggers.	No dc	New York...	10
June 9	Jabez White.....	No dc	Albany	10
June 23	Johnny Coulon...	No dc	Kenosha.....	10
July 25	Al Shubert	No dc	FarRockaway	10
Aug 29	Benny Chavez....	D	Denver	10
Sept. 12	Earl Denning.....	K	Denver.....	2
Oct. 10	Eddie Campi.....	D	Denver.....	15
Nov. 25	Artie Edwards...	No dc	New York...	10
Dec. 13	Knockout Eggers	No dc	Brooklyn....	10
1914				
Jan. 12	Tommy O'Toole..	No dc	Wilkes-Barre	10
Feb. 12	Young Joe Fox...	No dc	New York...	10
Mar. 30	Gene Gannon	No dc	New York...	10
Apr. 23	Al Shubert.....	D	Waterbury..	10
May 18	Eddie Campi.....	No dc	Philadelphia	6
July 7	Jim Kendrick....	K	Rockaway...	9
July 14	Battling Lahn	No dc	Brooklyn....	10
July 17	Dutch Brandt....	No dc	Far Rockw'y	10
Aug. 19	Kid Taylor.....	No dc	New York...	10
Aug. 23	Mike Rosen.....	No dc	Rockaway...	10
Oct. 13	Willie Jackson....	No dc	New York...	10
Oct. 17	K. O. Eggers.....	W	New York...	5
Nov. 15	Kid Herman.....	W	New Orleans	13
Dec. 14	Chick Hayes.....	W	New Orleans	13
1915				
Jan. 4	Frankie Conway.	W	New Orleans	15
Feb. 12	Arthur Simons...	W	New Orleans	20
Feb. 25	Dutch Brandt....	D	St. Louis	8
July 23	Jimmy Murray...	No dc	FarRockawy	10
Oct. 6	Jimmy Taylor....	K	New Haven.	7
Oct. 21	Joe Goodney	No dc	Brooklyn....	10

JOE MANDOT.

Born Aug. 3, 1891, New Orleans, La. Height, 5 ft. 6 in. Lightweight. French. Color, white.

1908: Knockout—Chas. Donnelly, 3 rds.

1909; Knockout—Young Tibby, 4 rds. Kid Bogan, 4 rds. Kid Plot, 1 rd. Billy Tierney, 6 rds. Jack Collier, 2 rds. Kid Vittor, 1 rd. Won—Chas. Gillian, 3 rds. Kid Bogan, 8 rds. Jack Collier 8 rds. Lost—Young Fitzgerald, 8 rds. Draw—Tom Hatwell, 4 rds. Young Silverberg, Geo. Kitson, 10 rds.

1910: Knockout—Kid Frenchy, 6 rds. Cess Walsh, 1 rd. Johnny Regan, 3 rds. Patsy Hughes, 1 rd. Won — Young Silverberg, 8 rds. Billy Wagner, 8 rds. Tommy Dixon, 8 rds, Mickey Sheridan, 6 rds. Tommy Dixon, 10 rds. Lost—Frankie Conley, 10 rds. Draw — Charley White, 8 rds.

1911			Rds.
Feb. 17—Yankee Schwartz	D	Memphis....	8
Feb. 20—Steve Kennedy...	K	Memphis...	1
Mar. 6—Yankee Schwartz	W	Memphis ...	8
Mar. 13—Gene McGovern.	W	Memphis ...	8
Apr. 17—Charley White...	W	Memphis....	8
May 8—Jack White.....	W	Memphis....	8
May 22—Yankee Schwartz	W	Memphis....	8
June 19—Joe Coster.....	W	Memphis....	8
July 17—Boyo Driscoll.....	W	Memphis....	8
July 31—Bennie Kaufman.	W	Memphis....	8
Sept. 4—Joe Theel.....	K	Memphis....	5
Sept. 18—Tommy Kilbane.	W	Memphis....	8
Oct. 29—Young Saylor....	K	McD'ghvlle.	15
Nov. 20—Matty Baldwin...	D	Memphis ...	8
Dec. 3—Grover Hayes....	W	New Orleans	20
1912			
Jan. 8—Billy Allen.....	W	New Orleans	8

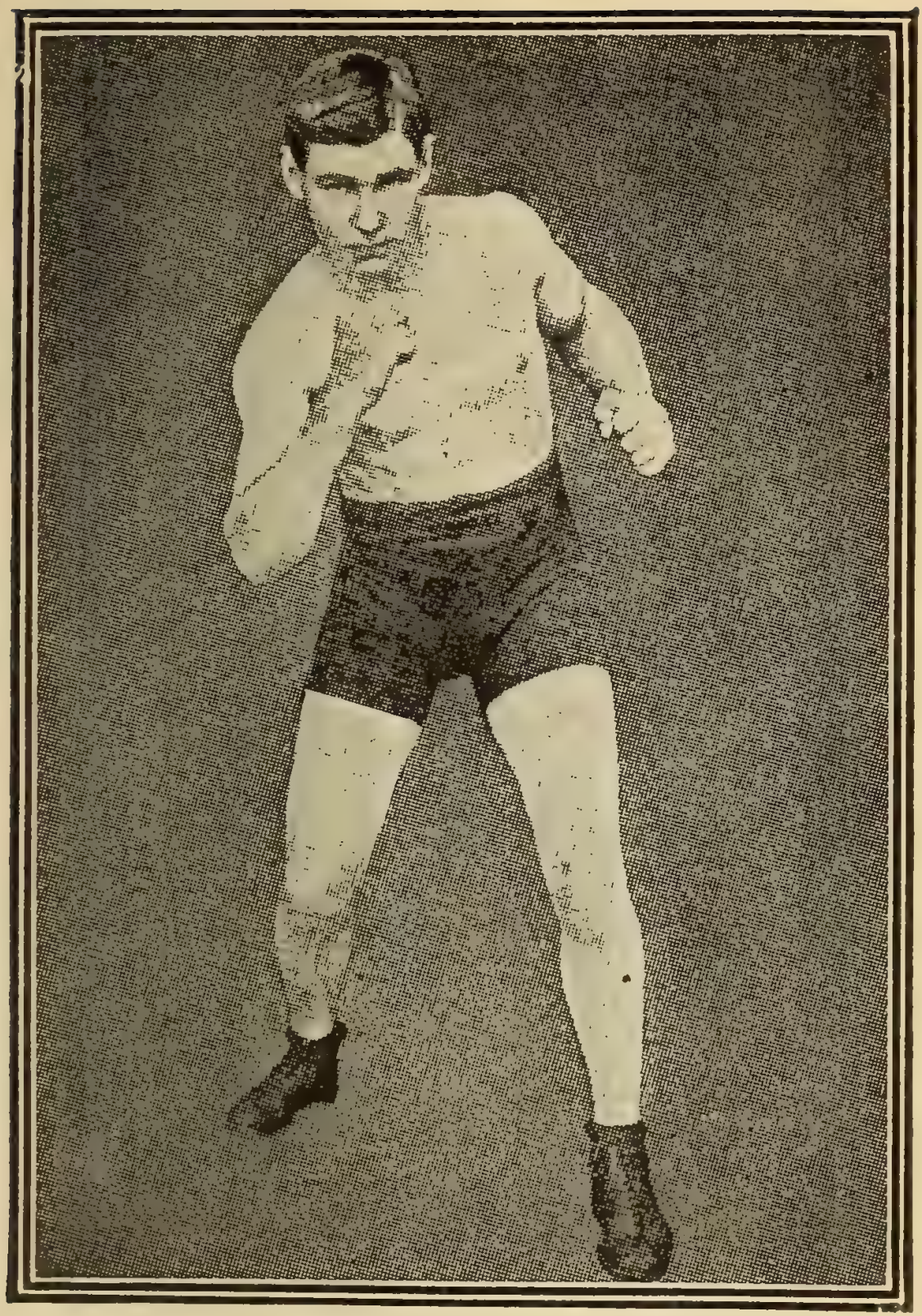

LES DARCY.

1912	Joe Mandot—continued			Rds.
Feb. 20	—Pal Moore.....	W	New Orleans	10
Mar. 4	—Jack Redmond...	W	Memphis....	8
Apr. 1	—Owen Moran.....	W	Memphis ...	8
Apr. 24	—Young Saylor.....	No dc	Indianapolis.	10
May 20	—Ray Temple.....	L	Memphis....	8
June 24	—Willie Ritchie....	No dc	New Orleans	10
July 4	—Ray Temple.....	W	Memphis....	8
Sept. 2	—Joe Rivers	W	Vernon	20
Oct. 14	—Joe Sherman.....	W	Memphis....	8
Nov. 4	—Ad Wolgast.....	No dc	New Orleans	10
Nov. 28	—Joe Rivers.....	L	Los Angeles.	20
1913				
Feb. 3	—Mickey Sheridan..	W	Memphis....	8
Mar. 10	—Leach Cross.....	L	New Orleans	10
Apr. 7	—Johnny Lore.....	No dc	New Orleans	10
May 20	—Bud Anderson....	L	Vernon.....	12
Dec. 10	—Pat Drouillard....	No dc	Windsor	10
1914				
Jan. 1	—Earl Fisher.....	No dc	Cincinnati...	10
Jan 14	—Johnny Griffiths.	No dc	Windsor	8
Jan. 23	—Johnny Lore....	No dc	New York...	10
Apr. 21	—Matty McCue....	No dc	Racine	10
May 25	—Freddie Welsh ..	No dc	New Orleans	10
July 4	—Johnny Dundee..	No dc	New Orleans	10
Sept. 18	—Ad Wolgast.....	No dc	Milwaukee..	10
Oct. 4	—Joe Rivers.....	W	New Orleans	20
Oct. 26	—Hal Stewart.....	No dc	Kalamazoo..	10
Nov. 17	—Milburn Saylor..	W	Boston	12
Dec. 7	—Johnny Kilbane..	No dc	Cleveland ...	12
Dec. 15	—Frankie Callahan	D	Memphis ...	8
1915				
Feb. 14	—Johnny Dundee..	D	New Orleans	20
Apr. 9	—Pal Brown..	No dc	Superior.....	10
Apr. 19	—Patsey Drouillard	W	Memphis....	8
May 18	—Johnny Griffiths..	L	Memphis....	8
May 28	—Red Watson.....	No dc	Superior	10

1915	Joe Mandot—continued.			Rds.
June 7	—Joe Azevedo.....	W	New Orleans	15
July 5	—Johnny Griffiths..	No dc	Akron.....	12
Sept. 6	—Rocky Kansas...	No dc	Buffalo.....	10
Sept. 23	—Johnny Dundee..	No dc	Brooklyn....	10
Oct. 6	—Rocky Kansas....	No dc	Buffalo.....	10
Oct. 26	—Ted Lewis.....	L	Boston.....	12

HISTORY of sport all over told in pictures. SEE POLICE GAZETTE. Nothing like it.

JOHNNY KILBANE.

(JOHN P. KILBANE.)

Born April 18, 1889, Cleveland, O. Height, 5 ft 5 in. Featherweight. Irish-American. Color, white.

1907: Knockout—Kid Campbell, 6 rds. Won—Tom Mangan, 3 rds. Tommy Burns. 3 rds.

1908: Knockout—Herman Zahnizer, 9 rds. Won—Paul Koehler, 6 rds. Young Saylor, 10 rds. Tommy Kilbane, 25 rds. Clyde LeMaster, 6 rds. No decision—Tommy Lynch, 10 rds. Paul Koehler, 6 rds. Battling Terry, 10 rds. Young Joe Grim, 10 rds. Draw—Tommy Kilbane, 3 rds. Tommy Kilbane, 4 rds.

1909: Knockout—Mike Bartley, 5 rds. Jeff Gaffney, 5 rds, Won—Johnny Whittaker, 12 rds. Clyde LeMaster, 8 rds. Cloyce Yaeger, 10 rds. Happy Davis, 6 rds. Marty Heffron, 8 rds. Won-foul—Biz Mackey, 5 rds. Draw—Jack White, 10 rds. Jack White, 12 rds.

1910				
Jan. 1	—Tommy Kilbane.	W	Canton, O...	15
Feb. 2	—Jack White.....	D	Windsor.....	8
Mar. 3	—Kid Tyler.....	K	Cleveland,..	3
Mar. 30	—Biz Mackey.....	Stop.	Lorain, O...	6
Apr. 30	—Bobby Tickle.....	W	Boston.....	10

1910	Johnny Kilbane—continued.			Rds.
May 22	Al. Delmont.....	W	Boston	10
July 4	Patsy Brannigan.	W	Akron.....	12
Sept.29	Benny Kaufman.	No dc	Pittsburgh...	6
Oct. 22	Sam Langford...	Ex.	Kansas City.	3
Oct. 24	Abe Attell.....	L	Kansas City	10
Nov.25	Benny Kaufman.	No dc	Akron, O....	12
1911				
Jan. 2	Patsy Brannigan.	W	Canton, O...	12
Jan. 7	Tommy O'Toole..	W	Philadelphia	6
Jan. 12	Gussie Wilson...	W	Cleveland...	10
Feb. 14	Jack White.....	W	Columbus,O	12
Feb. 27	Tom. Bresnahan.	W	Youngstown	10
Mar. 8	Johnny Albanese.	W	Cleveland...	10
Mar.16	Young Ghetto....	W	Cleveland...	10
Mar.24	Monte Attell.....	D	Cleveland...	10
May 6	Joe Rivers	L	Vernon, Cal.	20
May 30	Jimmy Walsh....	W	Canton, O...	12
July 15	Patsy Kline.....	W	Vernon, Cal.	20
Sept. 4	Joe Rivers..... .	K	Vernon, Cal.	16
Sept.30	Frankie Conley..	W	Vernon, Cal.	20
Nov.29	Patsey Brannigan	W	Youngstown	10
Dec. 23	Charley White....	W	Cleveland ...	12
1912				
Feb. 22	Abe Attell.....	W	Los Angeles,	20
May 14	Frankie Burns....	No dc	New York...	10
May 21	Jimmy Walsh	D	Boston.....	12
June 5	Tommy O'Toole..	No dc	Philadelphia.	6
July 4	Tommy Dixon ...	W	Cleveland ...	12
Sept. 4	Johnny Dundee..	No dc	New York...	10
Sept. 11	Jack Moore.....	W	Tiffin, O.....	10
Sept. 19	Eddie O'Keefe...	No dc	New York...	10
Oct. 14	Eddie O'Keefe...	W	Cleveland....	12
Oct. 24	Johnny Albanese.	No dc	Columbus...	10
Oct. 29	Tommy Dugan...	K	Johnstown..	4
Dec. 3	Monte Attell.....	W	Cleveland...	8
Dec. 12	Tommy Dixon...	W	St. Louis....	8

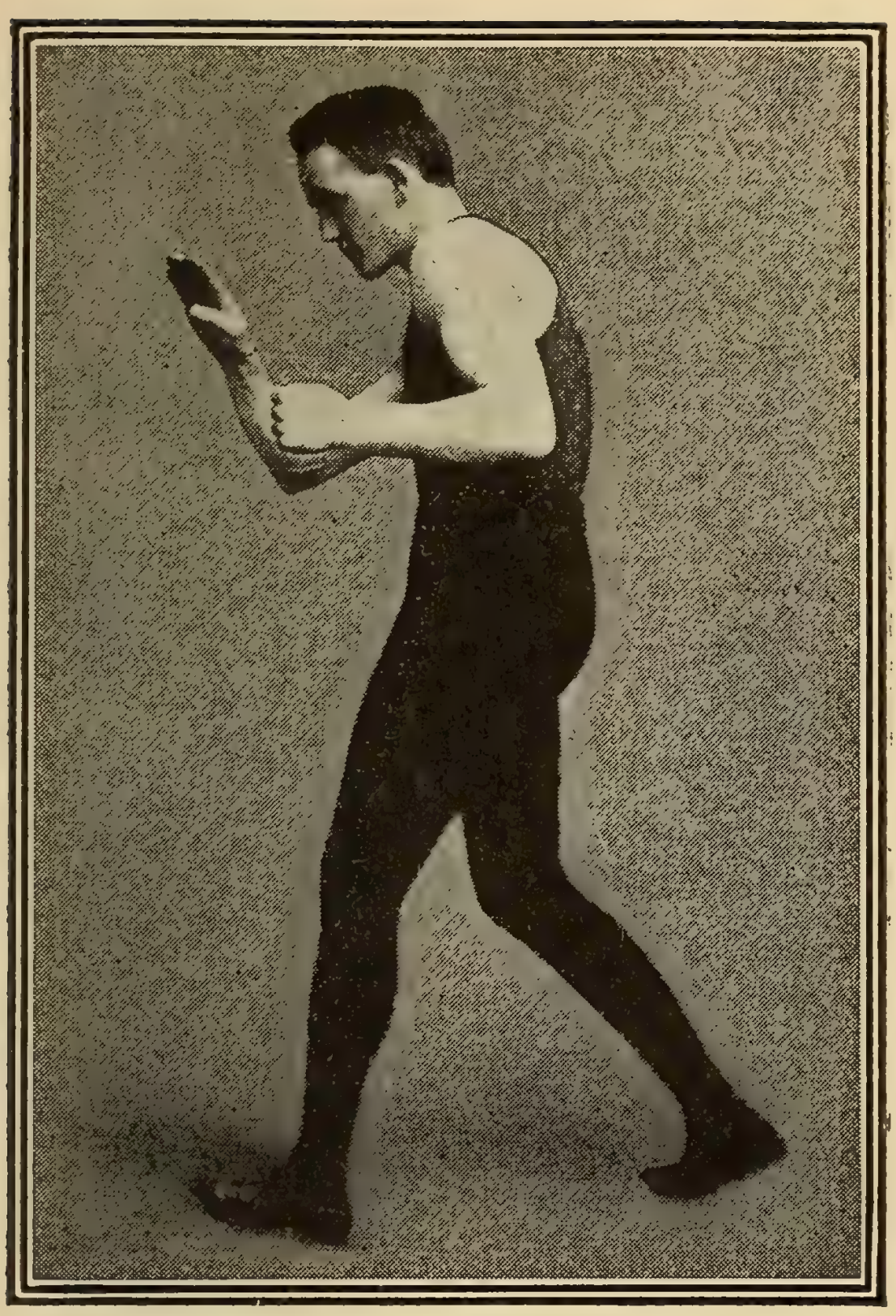

MIKE GIBBONS.

1913	Johnny Kilbane—continued.			Rds.
Jan. 1	—Ollie Kirk	W	St. Louis....	2
Feb. 4	--Young Driscoll...	No dc	Brooklyn....	10
Feb. 19	—Geo. Kirkwood...	W	New York...	6
Apr. 29	—Johnny Dundee..	D	Los Angeles	20
June 10	—Jimmy Fox.....	W	Oakland	6
Sept. 16	—Jimmy Walsh....	W	Boston	12
Oct. 8	—Kid Julian.....	No dc	New York...	10
Oct. 30	—K, O. Mars.....	K	Cincinnati ...	7
Nov. 10	—Eddie O'Keefe..	K	Philadelphia.	1
1914				
Jan. 5	—Eddie Moy.....	K	Philadelphia	5
Feb. 7	—Charley Thomas.	No dc	Philadelphia	6
Feb. 11	—Tom Bresnahan..	No dc	Syracuse....	10
Apr. 6	—Gene Delmont...	No dc	Memphis....	8
Apr. 3	—Frankie Dailey..	No dc	Philadelphia	6
Apr. 17	—Kid Julian.....	No dc	Syracuse....	10
Apr. 22	—Bobby Reynolds.	No dc	Windsor	8
May 29	—Benny Chavez....	K	Denver.....	2
July 2	—Knockout Mars..	No dc	Cincinnati ..	10
Dec. 7	—Joe Mandot.....	No dc	Cleveland....	12
Dec. 14	—Willie Houck.....	No dc	Philadelphia	6
1915				
Jan. 1	—Patsey Brannigan	No dc	Pittsburgh...	6
Jan. 8	-Frankie Dailey...	No dc	Toledo, O....	10
Jan. 23	—Eddie Morgan....	No dc	Philadelphia	6
Feb. 1	—Young Kansas....	No dc	Buffalo..	10
Feb. 13	—Eddie Morgan....	No dc	Philadelphia	6
Mar. 17	—Kid Williams.....	No dc	Philadelphia	6
Mar. 30	—Eddie Wallace....	No dc	Brooklyn	10
Apr. 29	—Benny Leonard...	No dc	New York...	10
May 11	—Mel Coogan.....	No dc	Brooklyn....	10
Sept. 6	—Alvie Miller.....	No dc	Cedar P int.	12
Sept. 21	—Richie Mitchell...	No dc	Milwaukee..	10
Oct 11	—Cal Delaney.....	No dc	Akron.....	12
Nov. 15	—Bobby Reynolds..	No dc	Philadelphia	6
Nov. 22	—Packey Hommey.	No dc	Toledo	10

BOMBARDIER WELLS.

Born Aug. 31, 1887. Height, 6 ft. 3 in. Heavyweight. Nationality, English.

Knockout—Gunner Turner, 3 rds. Private Jarvis, 2 rds. Private Tansell, 3 rds. Corporal Goldburn, 1 rd. Sergt. Gale, 1 rd. Gunner Blatcher, 1 rd. Driver Ness, 1 rd Corporal Houston, 2 rds. Gunner McMurray, 1 rd. Corporal Brown, 3 rds. Won-points—Sergt. Magee, 3 rds. Sergt. Bateman, 3 rds. Private Clohessy, 3 rds. Sergt. Bateman, 4 rds. Private Cooper, 3 rds. Stopped—Private Clohessy, 3 rds. Private James, 2 rds.

			Rds.
1911			
Jan. 11—Gunner Moir.....	K by	London.....	3
Mar. 8—Porky Flynn.....	W	London.....	20
Apr. 24—Ian Hague.....	K	London.....	6
Dec. 18—Fred Storbeck....	K	London.....	11
1912			
June 28—Al Palzer.....	K by	New York...	3
July 18—Tom Kennedy....	W	New York...	8
Dec. 6—George Rodel....	K	London.....	2
1913			
Mar. 14—Gunboat Smith..	K by	New York..,	2
June 1—Geo. Carpentier..	K by	Ghent, Belg.	4
June 30—Packey Mahoney	K	London.....	13
Sept. 10—Jim Moir.....	K	London.....	5
Dec. 8—Geo. Carpentier.	K by	London.	1
1914			
Jan 14—Gunner Rawles..	K	Belfast.....	10
Jan. 24— Pigot.....	K	Cardiff, Wales	1
Mar. 3—Bandsman Blake.	K	London.....	4
Apr. 2—Albert Lurie.....	K	London.....	7
Apr. 30—Bandsman Rice..	W	Liverpool ...	20
June 30—Colin Bell.....	K	London.....	2

1915 Bombardier Wells—continued.			Rds.
Feb. 12—Dan McGoldrick.	W	Plymouth....	7
Mar. 29—Frank Moran.....	K by	London.....	10
May 31—Dick Smith.....	K	London.....	9

SUBSCRIBE to the only **Sporting Weekly** worth the name, **The Police Gazette**, per year **$4.00**

LEACH CROSS.

(DR. LOUIS C WALLACH)

Born Feb. 12, 1886, New York. Lightweight. Height, 5 ft. 7½ in.

1906: Knockout—Bob Waters, 2 rds. Jack Winters, 3 rds Knocked out by—Jack Doyle, 2 rds, Frankie Madden, 1 rd. No decision—Eddie Wallace, 3 rds. Larry McGrath, 3 rds. Jack Goodney, 3 rds. Kid Allen, 3 rds. Grover Hayes, 3 rds.

1907: Knockout—Fred Gerner, 4 rds. Babe Culten, 3 rds. Bob Shanley, 1 rd. Mike Grady, 4 rds. Jack Shaughnessy, 2 rds. Tim O'Brien, 2 rds. Jim Hunt, 1 rd. Joe Gorden, 4 rds. Won—Terry Young, 8 rds. Terry Young, 6 rds. No Decision—Irlsh Paddy, 6 rds. Willie Mango, 6 rds. Willie Green, 6 rds. Jack Goodman, 6 rds. Kid Stinger, 6 rds.

1908: Knockout—Joe Bernstein, 4 rds. Frankie Madden, 5 rds. Battling Hurley, 1 rd. Won—Mike Glover, 4 rds. No Decision—Kid Stinger. 6 rds. Young Nitchie, 6 rds. Sammy Smith, 6 rds. Sammy Smith, 5 rds. Ches Goodwin, 6 rds. Sammy Smith, 6 rds. Bert Keyes, 6 rds. Young Loughrey, 6 rds. Fighting Dick Hyland, 6 rds. Charlie Griffin, 6 rds. Tommy Murphy, 6 rds. Willie Fitzgerald, 6 rds. Willie Fitzgerald, 6 rds. Packey McFarland, 6 rds.

JOHNNY KILBANE.

1909	Leach Cross—continued			Rds.
Jan	21—Young Otto.....	K	New York...	5
Feb.	10—Jim Driscoll.....	No dc	New York...	6
Mar.	23—Packey M'Farl'd.	No dc	New York...	10
May	28—Young Erne.....	No dc	New York...	10
June	26—Dick Hyland.....	K by	Colma	41
Aug.	23—Cy Smith.....	No dc	Brooklyn	10
Oct.	28—Harry Stone.,....	D	Baltimore....	15
1910				
Jan.	31—Frankie Madden.	No dc	Brooklyn	10
Feb.	17—Johnny Marto....	No dc	New York ...	10
Mar.	4—Jack Goodman...	No dc	New York...	10
Apr.	21—Dick Hyland.....	No dc	New York...	10
May	13—Matty Baldwin...	W F	New York...	,8
May	25—Tommy Murphy.	No dc	New York...	10
July	27—Battling Hurley..	No dc	New York...	10
Sept.	26—Cy Smith.....	No dc	New York...	10
Oct.	11—Jack Dorman.....	No dc	New York,..	10
1911				
Jan.	17—Charley Griffin...	K	Brooklyn....	2
Feb.	3—Sammy Smith....	No dc	New York...	10
Feb.	22—Johnny Marto....	No dc	New York...	10
Feb.	27—Willie Beecher...	No dc	New York...	10
Mar.	16—Joe Bedell.....	K	Brooklyn....	10
Mar.	30—Joe Bedell.....	K	Brooklyn....	2
Apr.	10—Jack Martin.....	No dc	Albany	10
Apr.	28—Matty Baldwin...	No dc	New York...	10
May	29—Benny Franklin...	No dc	New York...	10
June	2—Matt Wells.....	No dc	New York...	10
Sept.	4—Jack Dorman	No dc	New York ..	10
Sept.	18—Paddy Sullivan...	No dc	New York ..	10
Nov.	14—Tommy Maloney.	No dc	New York...	10
Nov	27—Battling Hurley..	W	New York...	8
Dec.	11—Cy Smith.....	No dc	New York...	10
Dec.	20—K. O. Brown.....	No dc	New York...	10
1912				
Jan.	15—Bert Keyes.....	No dc	New York...	10

1912	Leach Cross—continued			Rds.
Feb. 7	Johnny Dohan...	No dc	Brooklyn	10
Feb. 19	Tommy Maloney.	No dc	New York...	10
Feb. 26	Willie Beecher...	No dc	New York...	10
Mar. 5	Billy Allen.....	W	Rochester...	5
Mar. 13	One-round Hogan	W-F	New York...	1
Apr. 17	Tommy Murphy.	No dc	New York...	10
May 21	Paddy Sullivan...	W	New York...	5
June 3	K. O. Brown.....	No dc	New York...	10
June 11	Jack Redmond...	No dc	New York...	10
July 24	Tommy O'Keefe..	No dc	New York...	10
Aug. 7	Yng Jack O'Brien	No dc	New York...	10
Aug. 21	Tommy O'Keefe..	No dc	New York...	10
Sept. 6	Tommy Maloney.	No dc	Philadelphia.	6
Sept. 10	Jimmy Duffy.....	L-F	New York...	4
Oct. 11	Jack Britton.....	No dc	New York...	10
Nov. 14	One-round Hogan	K	New York...	3
Nov. 28	Battling Nelson...	No dc	New York...	10
Dec. 2	Shamus O'Brien..	No dc	Yonkers.....	10
1913				
Jan. 14	Joe Rivers.....	No dc	New York...	10
Jan. 21	Jimmy Duffy.....	No dc	Buffalo.....	10
Jan. 29	Young Shugrue...	No dc	New York...	10
Mar. 10	Joe Mandot.....	W	New Orleans	10
Apr. 8	Joe Rivers.....	No dc	New York...	10
May 8	Harry Trendall,..	L	St. Louis.....	8
May 13	Johnny Dohan...	No dc	New York ...	10
May 28	Teddy Maloney..	No dc	New York...	10
July 4	Bud Anderson...,	K	Vernon	12
July 29	Matty Baldwin...	W	Vernon	22
Sept. 1	Frank Barrieau....	D	Vancouver..	20
Oct. 8	Young Brown....	K	New York....	6
Nov. 10	Willie Ritchie....	No dc	New York....	10
Nov. 27	Joe Rivers.....	L	Vernon	20
1914				
Jan. 1	Bud Anderson...	K	Vernon.....	7
Mar. 5	Phil Bloom	No dc	New York...	10

1914	Leach Cross—continued.			Rds.
Mar. 20	Joe Shugrue.....	No dc	New York...	10
Apr. 28	Freddie Welsh...	L	Vernon.....	20
May 29	Red Watson.....	W	San Fran ...	20
July 4	Red Watson.....	W	San Diego...	20
Aug. 11	Joe Rivers.....	W	Vernon.....	20
Sept. 7	Johnny Tillman.	No dc	Hudson, Wis.	10
Oct. 6	Walter Mohr....	No dc	Brooklyn....	10
Oct. 13	Gilbert Gallant...	L	Boston	12
Nov. 17	Gilbert Gallant...	No dc	New York...	10
Dec. 8	Phil Bloom.....	No dc	Brooklyn....	10
1915				
Jan. 13	Joe Shugrue.....	No dc	New York...	10
Jan. 19	Harry Pierce.....	No dc	Brooklyn....	10
Feb. 10	Young Gradwell..	No dc	New York...	10
Mar. 9	Harry Pierce.....	No dc	Brooklyn....	10
Mar. 22	Charley White...	No dc	New York...	10
Apr. 15	Walter Mohr....	W	Waterbury...	15
Apr. 29	Packey Hommey.	No dc	New York...	10
June 2	Ad Wolgast.....	No dc	New York...	10
June 18	Johnny Dundee..	No dc	Brooklyn....	10
Aug. 19	Johnny Griffiths.	No dc	Brooklyn....	10
Oct. 23	Harry Fitzpatrick	K	Brooklyn....	4
Nov. 3	Andy Cortez.....	W	New Haven.	15
Nov. 19	Johnny Harvey..	No dc	New York...	10

BOB MOHA.

Born June 6, 1889, Milwaukee. Wis. Height, 5 ft. 4 in. Middleweight. German-American.

1905: Won—Ray Cooney, 3 rds. Claude Jones, 3 rds. George Richardson, 3 rds. Eddie Tancel 4 rds.

1906: Knockout—Harry Beckwith, 6 rds. Harry Rogers, 4 rds. Milt Kenney, 6 rds. Joe Spain, 2 rds. Young Irish, 2 rds. Lost-foul—Mickey Riley, 4 rds.

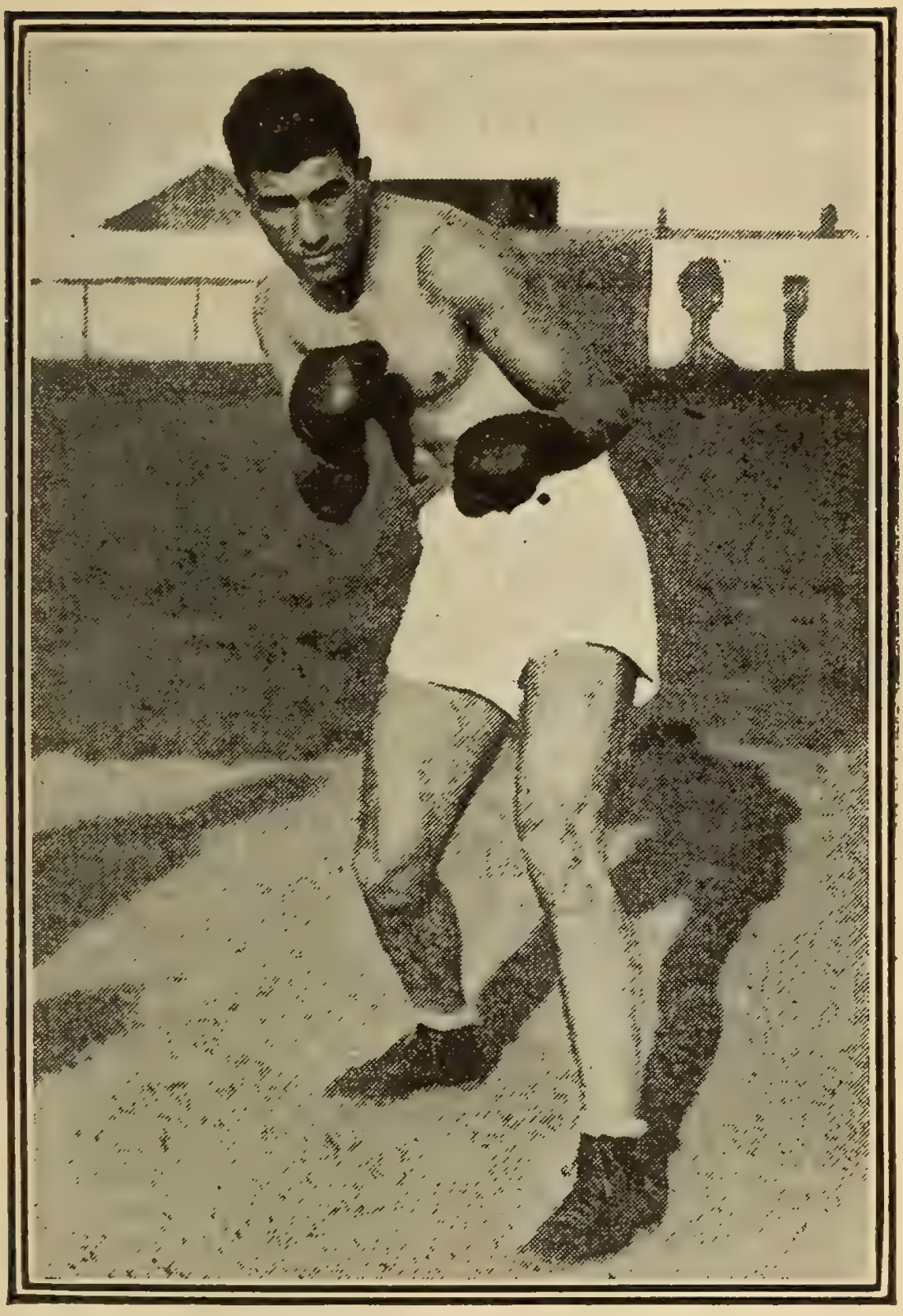

JOHNNY DUNDEE.

Bob Moha—continued,

1907: Knockout—Young Monroe, 1 rd. P. Evans, 7 rds. George Denny, 3 rds. Jack Marsh, 6 rds. Won—Mickey Riley, 3 rds. Jack Purtell, 6 rds. Indian Joe Gregg, 8 rds. Draw—Indian Joe Gregg, 8 rds.

1908: Won—Jack Dougherty, 8 rds.

1909: No decision — Harry Mansfield, 10 rds. Draw—Jack Robinson, 8 rds.

1910			Rds.
May 13—Jerry Gaines.....	K	Milwaukee..	2
June 2—Jimmy Clabby...	No dc	Milwaukee..	10
Sept. 26—Hilliard Lang....	K	Buffalo.....	1
Nov. 3—Young Loughrey.	No dc	Milwaukee..	10
Dec. 26—Tommy Quill.....	No dc	Milwaukee..	10
1911			
May 1—Jack Dillon.....	No dc	Indianapolis	10
May 12—Terry Martin.....	W	Milwaukee..	6
Sept 5—Billy Berger.....	W	Boston.....	12
Oct. 31—Billy Papke.....	W	Boston.....	21
1912			
Mar. 21—Sailor Burke.....	No dc	New York...	10
Apr. 3—Jim Smith.....	W	New York...	8
Apr. 9—Freddie Hicks....	No dc	New York...	10
Apr. 13—Harry Ramsey...	No dc	Philadelphia.	6
Apr. 20—Leo Houck.....	No dc	Philadelphia.	6
Apr. 30—Bill McKinnon...	No dc	New York...	10
May 6—Charley Hitte.....	No dc	Albany.....	10
May 28—Eddie McGoorty..	No dc	New York...	10
1913			
Feb. 17—Cyl J. Thompson	No dc	Milwaukee...	10
Mar. 25—Eddie McGoorty.	No dc	Milwakkee...	10
Apr. 28—Jack Dillon.....	No dc	Milwaukee...	10
Dec. 20—Johnny Howard.	No dc	Brooklyn....	10
1914			
Jan. 1—Freddie Hicks...	W	Brooklyn....	6
Jan. 7—Jack Fitzgerald..	W	Providence..	15

1914	Bob Moha—continued.			Rds.
Feb. 10	Jack Driscoll....	No dc	Brooklyn....	10
Mar. 23	Battling Levinsky	No dc	Milwaukee..	10
May 11	Frank Mantell...	No dc	Milwaukee..	10
May 15	Al Norton.....	No dc	Kansas City.	10
May 27	Geo. (K.O.) Brown	L	Boston.....	12
June 15	Jack Dillon.....	L	Butte.....	12
Dec. 4	Mike Gibbons...	L-F	Hudson, Wis	2
1915				
Feb. 8	Gus Christie.....	No dc	Milwaukee..	10

ADOLPH WOLGAST.

Born, Feb. 8, 1888, Cadillac, Mich. Height, 5 feet, 4½ inches. Lightweight.

1906: Knockout—Young Nelson, 3 rds. Young Detrick, 3 rds. Kid Bond, 4 rds. Ed Smith, 7 rds. Young Kilrain, 5 rds. Young Mitchell, 3 rds. Young Kelly, 3 rds. Johnny DeForest, 5 rds. Won—Kid Moore, 6 rds. Young Kilrain, 4 rds. Ted Smith, 4 rds. Kid Cannon, 4 rds. Lost—Young Nelson, 4 rds.

1907.				Rds.
Feb. 1	Gene McGovern..	W	Milwaukee...	6
Feb. 12	Jack Nolan.....	D	Milwaukee...	6
Feb. 26	Young Kilrain...	K	Fond du Lac.	2
Mar. 12	Jack Nolan	W	Milwaukee...	6
Mar. 15	Buddy Glover....	W F	Milwaukee ..	6
Mar. 19	Buck Plotell.....	D	St. Joe, Mo...	15
Mar. 29	Kid Brady.....	K	Milwaukee ..	1
Apr. 9	Jeff O'Connell....	W	Milwaukee ..	6
Apr. 13	Yng Redmond...	D	Milwaukee ..	6
Apr. 30	Tom Campbell...	W	St. Joe, Mo..	15
May 21	Buddy Glover....	K	Fond du Lac.	7
May 25	Kid Morris.....	K	Milwaukee..	3
June 12	Percy Cove.....	D	Oshkosh.....	8
June 28	Dan Goodman...	K	Milwaukee ..	4

1907	Adolph Wolgast—continued.			Rds.
Aug.	23—Jeff O'Connell....	D	Racine.....	6
Sept.	10—Frank Connelly..	W	Milwaukee ..	8
Sept.	15—Jeff O'Connell...	W	St. Joe.....	15
Oct.	10—Irish Landers....	K	Waukegan ..	5
Oct.	15—Frank Connolly..	D	Milwaukee ..	8
Nov.	21—Biz Mackey.....	No dc	Davenport...	6
Dec.	30—Ole Nelson.....	K	Milwaukee ..	1
1908.				
Jan.	1—Buck Plotell.....	K	St. Joe, Mo ..	5
Jan.	17—Willie Sullivan...	K	Milwaukee ..	5
Jan.	18—Jack Nolan.....	K	Milwaukee ..	1
Feb.	14—Harry Baker.....	W	Milwaukee ..	10
Mar.	30—Jack Redmond ..	W	Milwaukee...	6
Apr.	7—Owen Moran	No dc	New York...	6
Apr.	24—Kid Beebe.....	W	Milwaukee ..	10
May	6—Frankie Neil.....	W	Milwaukee ..	10
May	26—Jeff O'Connell....	W	Fond du Lac	8
May	29—Frank Connolly.	W	Racine	8
July	9—CharleyGreely...	No dc	Cadillac.....	4
July	29—Johnny Worth...	No dc	Cadillac.....	4
Aug.	12—Dan Goodman...	D	Racine	8
Sept.	29—Danny Webster..	K	Los Angeles.	17
Nov.	13—Bub. Robinson..	W	Los Angeles.	10
Dec.	4—Yng Kid McCoy.	K	Los Angeles.	2
Dec.	11—Abe Attell.....	No dc	Los Angeles.	10
1909				
Feb.	23—Danny Webster..	W	Los Angeles.	10
Feb.	26—Walter Little.....	K	Los Angeles.	4
Mar.	9—Harry Baker.....	W	Los Angeles.	10
Mar.	30—Frank Picato.....	W	Los Angeles.	10
June	5—Tommy Langdon	K	Philadelphia.	1
June	11—Teddy Peppers..	K	Kansas City.	10
June	19—Tommy O'Toole.	No dc	Philadelphia.	6
July	13—Battling Nelson..	No dc	Los Angeles.	10
Sept.	1—Tommy Murphy	No dc	Pittsburgh....	6
Sept.	8—Matty Baldwin...	D	Boston.....	12

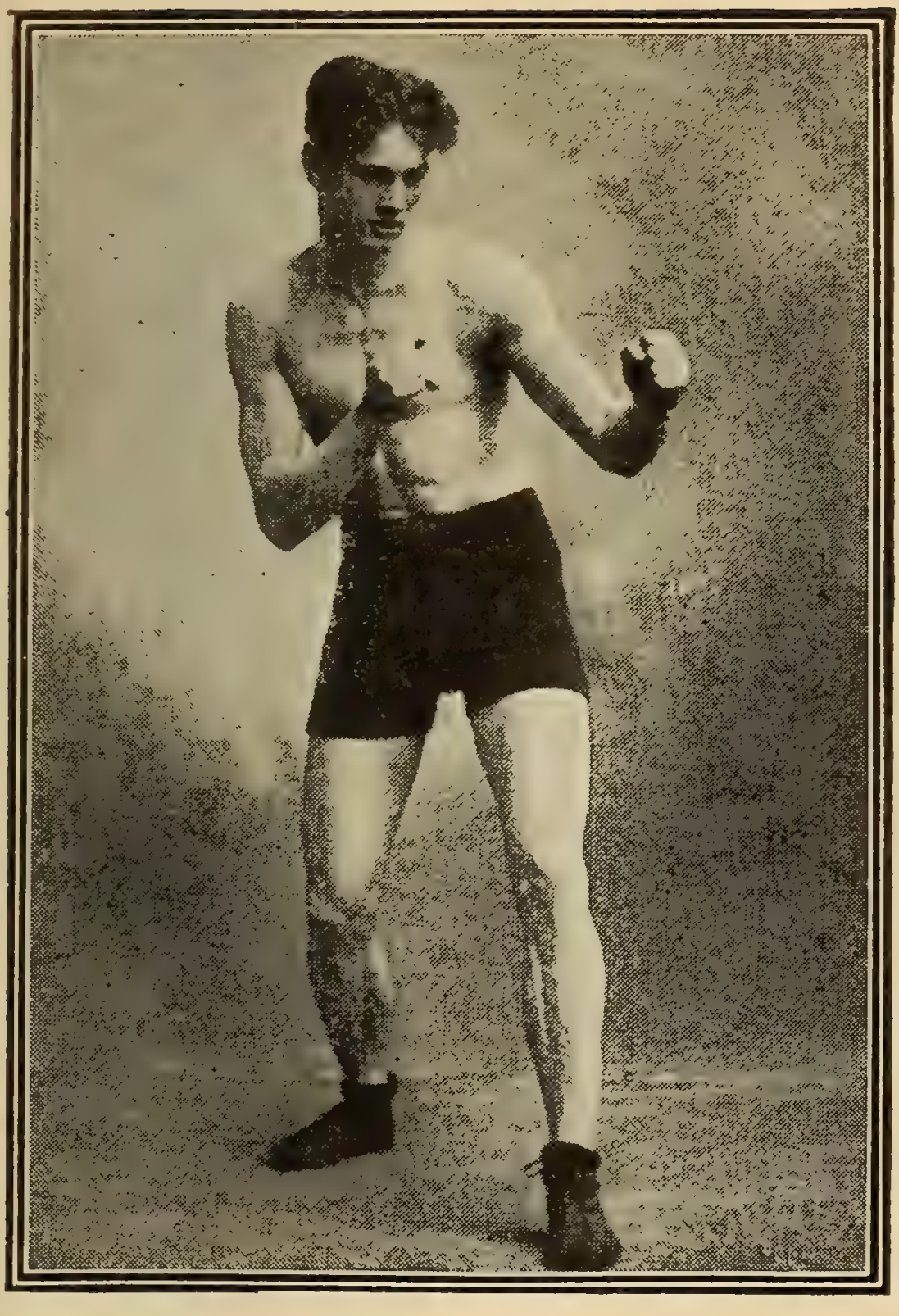

JIMMY CLABBY.

1909	Adolph Wolgast—continued.			Rds.
Nov. 14	Henri Piet.....	K	New Orleans	2
Nov. 29	Lew Powell.....	W	San Fran....	20
Dec. 21	Frank Picato.....	No dc	Los Angeles.	10
1910				
Jan. 7	George Memsic .	No dc	Los Angeles.	10
Feb. 22	Battling Nelson..	W	Pt.Richmond	40
June 10	Jack Redmond...	No dc	Milwaukee..	10
Aug. 9	Freddie Cole.....	W	Muncie.. ...	6
Sept. 29	Tom McFarland..	No dc	Fond du Lac	6
1911				
Feb. 8	Knockout Brown	No dc	Philadelphia	6
Mar. 3	Knockout Brown	No dc	New York...	10
Mar. 17	George Memsic..	W	Vernon	9
Mar. 31	Anton Lagrave..	W	San Fran....	5
Apr. 26	One-r'n'd Hogan	W	New York...	2
May 27	Frankie Burns...	W	San Fran....	17
July 4	Owen Moran.....	K	San Fran....	13
1912				
May 11	Willie Ritchie.....	No dc	San Fran....	4
May 17	Freddie Daniels..	No dc	St. Joseph...	4
May 31	Yng Jack O'Brien.	No dc	Philadelphia.	6
July 4	Joe Rivers.....	W	Vernon, Cal.	13
Sept. 16	Kid Black.....	No dc	Grd Rap.....	3
Sept. 16	Eddie Ketchell...	No dc	Grd Rap.....	3
Oct. 16	Teddy Maloney ..	No dc	Philadelphia.	6
Oct. 25	Freddie Daniels..	No dc	Quincy, Ill ..	6
Nov. 4	Joe Mandot.....	No dc	New Orleans	10
Nov. 28	Willie Ritchie	L-F	San Fran....	16
1913				
Feb. 22	Tommy Murphy.	D	San Fran....	20
Apr. 19	Tommy Murphy.	L	San Fran....	20
Sept. 1	Joe Azevedo.....	L	Oakland.....	10
Oct. 13	Battling Nelson...	No dc	Milwaukee..	10
Dec. 19	Charley White...	No dc	Milwaukee..	10

1914	Adolph Wolgast—continued.			Rds.
Jan.	1—Jack Redmond..	Stpd	Milwaukee..	5
Jan.	23—Joe Rivers.....	No dc	Milwaukee..	10
Jan.	29—Ruddy Unholz...	K	Fon du Lac.	2
Feb.	16—Tommy Gary....	No dc	Cincinnati...	10
Feb.	23—Jack Lepper.....	W	Ionia.....	4
Mar.	12—Willie Ritchie....	No dc	Milwaukee..	10
Apr.	23—Johnny Tillman..	No dc	Hudson, Wis.	10
May	1—Billy Wagner....	No dc	Kalamazoo..	10
Sept.	18—Joe Mandot.....	No dc	Milwaukee..	10
Oct	23—Billy Wagner	No dc	Flint.....	10
Oct.	26—Tommy Gary....	No dc	Streator.....	10
Nov.	2—Freddie Welsh ..	Stpd	New York...	8
1915				
Feb.	8—Cy Smith....	No dc	Columbus...	10
May	18—Richie Mitchell...	No dc	Milwaukee..	10
June	2—Leach Gross.....	No dc	Brooklyn....	10
June	9—Young White....	K	Appleton, Wis	7
July	23—Young Kansas...	No dc	Buffalo.....	10
Aug.	2 -Dauber Jaeger...	Stpd	Oshkosh	7
Aug.	6—Joe Welling.....	No dc	Duluth.....	10
Sept.	27—Bobby Waugh...	L-F	Shreveport..	6
Oct.	11—Gene Delmont...	W	Memphis....	8
Oct.	28—Hal Stewart	No dc	Ft. Wayne...	10
Nov.	8—EddieM'Andrews	No dc	Philadelphia	6
Nov.	17—Jimmy Murphy..	No dc	La Crosse...	10

SAM LANGFORD.

Born March 4, 1886, Weymouth, Nova Scotia. Height, 5 ft. 6½ in. Heavyweight. Color, black.

1902: Knockout—Jack McVicker, 6 rds. Won—Jack McVicker, 3 rds.

1903: Knockout — Arthur Pratt, 2 rds. Chick Monahan, 1 rd. Tim Kearns, 2 rds. Walter Burgo, 8 rds. Arthur Cote, 4 rds. Patsey

Sam Langford—continued.

Sweeney, 12 rds. Won—Luther Manual, 10 rds. Kid Jennings, 2 rds. John Butler, 6 rds. Belfield Walcott, 20 rds. Young Griffo, 12 rds. Shadow Morris, 12 rds. Joe Gans, 15 rds. Draw—Luther Manual, 6 rds. John Johnson, 6 rds. Bob Allen. 6 rds. Bob Allen, 6 rds. Andy Watson, 12 rds. Andy Watson, 10 rds. Bill Jordan, 6 rds. Andy Watson, 12 rds. Jack Blackburn, 12 rds.

1904; Knockout—Willie Lewis, 2 rds. Tommy Sullivan, 3 rds. Won—Charley Johnson, 5 rds. George McFadden, 2 rds. Andy Watson, 12 rds. Joe Reed, 9 rds. Lost—Dave Holly, 10 rds. No decision—Jack Blackburn, 6 rds. Dave Holly, 6 rds. Draw—Joe Walcott, 15 rds. Jack Blackburn, 15 rds.

1905: Won—Joe Reed, 5 rds, George Gunther, 11 rds. George Gunther, 12 rds. Bogardus Hyde, 3 rds. Young Peter Jackson, 15 rds. Young Peter Jackson. 15 rds. Lost—Larry Temple, 10 rds. Joe Jeannette, 8 rds. Draw—Dave Holly, 15 rds. Jack Blackburn, 15 rds. Larry Temple, 15 rds. Jack Blackburn. 10 rds. Young Peter Jackson, 15 rds.

1906: Knockout—Larry Temple, 15 rds. Won—Black Fitz, 11 rds. Joe Jeannette, 15 rds. George Gunther, 12 rds. Young Peter Jackson, 13 rds. George Gunther, 5 rds. Lost—Jack Johnson, 15 rds. Young Peter Jackson, 5 rds.

1907: Knockout—Tiger Smith, 4 rds. Jeff Thorne, 1 rd. Won—Kid Williams. 6 rds. Young Peter Jackson, 20 rds. Draw—Joe Jeannette, 12 rds. No decision—Larry Temple, 10 rds. Jim Barry, 6 rds. Jim Barry, 10 rds. Jim Barry, 10 rds.

1908

Jan. 14—Jim Barry..... No dc Los Angeles. 10

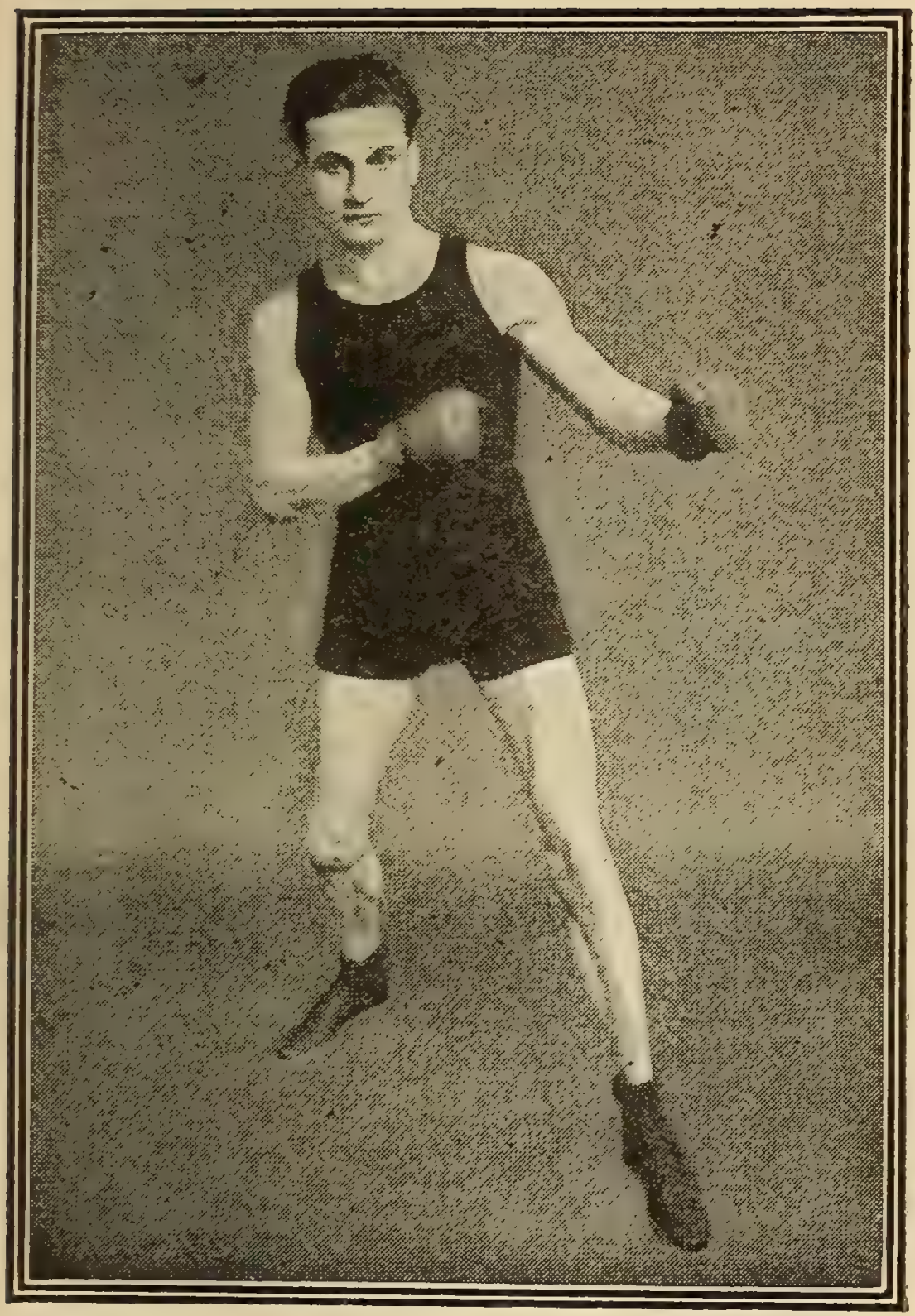

CHARLEY WHITE.

1908	Sam Langford—continued.			Rds.
Feb. 10	Bl'k Fitzsimmons	W	Boston	4
Mar. 3	Joe Jeannette	D	Boston	12
Mar. 11	Larry Temple	W	Boston	8
Apr. 7	Jim Barry	K	Boston	2
May 19	Sandy Ferguson	W	Boston	12
June 17	Jim Barry	W	New York	3
July 21	John Wille	K	New York	2
Aug. 7	Tony Ross	W	New York	5
Sept. 1	Joe Jeannette	No dc	New York	6
Dec. 21	Jim Flynn	K	San Fran	1
1909				
Mar. 17	Jim Barry	No dc	Philadelphia	6
Mar. 29	Morris Harris	K	Brooklyn	7
Apr. 3	John Wille	K	Philadelphia	2
Apr. 14	Jim Barry	No dc	Albany	10
Apr. 17	Al Kubiak	No dc	Philadelphia	6
Apr. 27	Sandy Ferguson	D	Boston	12
May 24	Ian Hague	K	England	4
July 13	Klondyke	No dc	Pittsburgh	6
Sept. 28	Dixie Kid	W	Boston	5
Nov. 2	Klondyke	K	Boston	2
Nov. 23	Mike Schreck	W	Pittsburgh	1
1910				
Jan. 10	Dixie Kid	K	Memphis	3
Feb. 8	Jim Flynn	No dc	Los Angeles	10
Feb. 22	Nat Dewey	K	Cheyenne	1
Mar. 17	Jim Flynn	K	Vernon	8
Apr. 14	Jim Barry	K	Vernon	16
Apr. 27	Stanley Ketchell	No dc	Philadelphia	6
May 14	Jim Johnson	No dc	Philadelphia	6
May 17	Al Kubiak	W	New York	2
Sept. 6	Joe Jeannette	W	Boston	15
Dec. 6	Morris Harris	W	Boston	2
1911				
Jan. 10	Joe Jeannette	W	Boston	12
Jan. 16	Fred Atwater	K	Utica	3

1911	Sam Langford—continued.			Rds.
Feb. 21	—Bill Lang	W-F	England	6
Apr. 1	—Sam McVey.....	D	France.....	20
May 30	—Ralph Calloway.	W	Syracuse....	4
June 16	—Tony Caponi....	D	Winnipeg ...	10
June 29	—Jack Fitzgerald..	W	New York...	5
Aug. 9	—Jim Smith.....	W	New York...	5
Aug 15	—Phil.Jack O'Brien	W	New York...	5
Aug.24	—Tony Ross.....	K	New York...	6
Sept. 5	—Joe Jeannette....	No dc	New York...	10
Oct. 6	—Tony Caponi.....	W	New York...	3
Dec. 25	—Sam McVey.....	L	Sydney.....	20
1912				
Feb. 12	—Jim Barry.....	W	Sydney.....	20
Apr. 8	—Sam McVey.....	W	Sydney....	20
May 13	—Jim Barry.....	W	Melbourne ..	11
May 27	—Porky Flynn.....	W	Melbourne ..	14
Aug. 3	—Sam McVey.....	W	Sydney.....	20
Oct. 9	—Sam McVey.....	W	Perth, W. A..	11
Dec. 26	—Sam McVey.....	K	Sydney.....	13
1913				
Mar. 16	—Jim Barry.....	K	Brisbane.....	1
Mar. 24	—Sam McVey.....	D	Brisbane	20
Aug. 26	—Porky Flynn.....	W	Boston.....	4
Sept. 9	—J. L. Johnson....	W	New York....	5
Oct, 3	—Joe Jeannette....	No dc	New York...	10
Oct. 27	—Jack Lester.....	W	Taft, Cal.....	5
Nov.17	—Gunboat Smith...	L	Boston	12
Dec. 20	—Joe Jeannette....	W	Paris, Fr.....	20
1914				
Jan. 24	—Pat Curran.....	K	Paris, Fr.....	1
Mar.23	—Bill Watkins.....	W	New York....	1
Mar. 27	—Jim Johnson	No dc	New York ...	10
Apr. 15	—Kid Cotton. ...	No dc	Chattanooga..	8
Apr. 20	—Roughh'seWares	W	Memphis	5
May 1	—Harry Wills.....	No dc	New Orleans	10
May 25	—Bill Watkins	K	Rochester....	4

1914	Sam Langford—continued.			Rds.
Aug. 12	Jim Johnson	No dc	New York	10
Aug. 25	Kid Cotton	W	Boston	4
Sept. 15	Jim Johnson	D	Boston	12
Oct. 1	Joe Jeannette	No dc	New York	10
Oct. 6	Colin Bell	K	Boston	4
Oct. 20	Gunboat Smith	K	Boston	3
Oct. 26	Jeff Clarke	L	Joplin	10
Nov. 10	Tom McMahon	W	Vernon	6
Nov. 10	Dick Cameron	W	San Diego	6
Nov. 26	Harry Wills	K	Vernon	14
1915				
Apr. 6	Jim Johnson	No dc	New York	10
Apr. 13	Joe Jeannette	L	Boston	12
Apr. 19	Porky Flynn	No dc	Montreal	8
June 8	Jim Johnson	No dc	Brooklyn	10
June 30	Sam McVey	L	Boston	12
July 16	Jack Thompson	K	Denver	1
Sept. 20	Sam McVey	D	Denver	20
Oct. 18	Jim Johnson	W	Denver	15
Nov. 23	Sam McVey	No dc	New York	10

SUBSCRIBE to the only Sporting Weekly worth the name, **The Police Gazette**, per year **$4**

JOE RIVERS.

Born March 19, 1892, Los Angeles, Cal. Height, 5 ft. 5¾ in. Lightweight. Spanish-American. Color, white.

1908 Knockout—Max Weber, 4 rds. Draw—Y'ng Terry McGovern, 6 rds. Jimmy Austin, 0 rds.

1910				Rds.
Mar. 29	Billy Cappalle	W	Los Angeles	10
Apr. 14	Red Corbett	W	Los Angeles	10
May 13	Red Corbett	K	San Diego	11

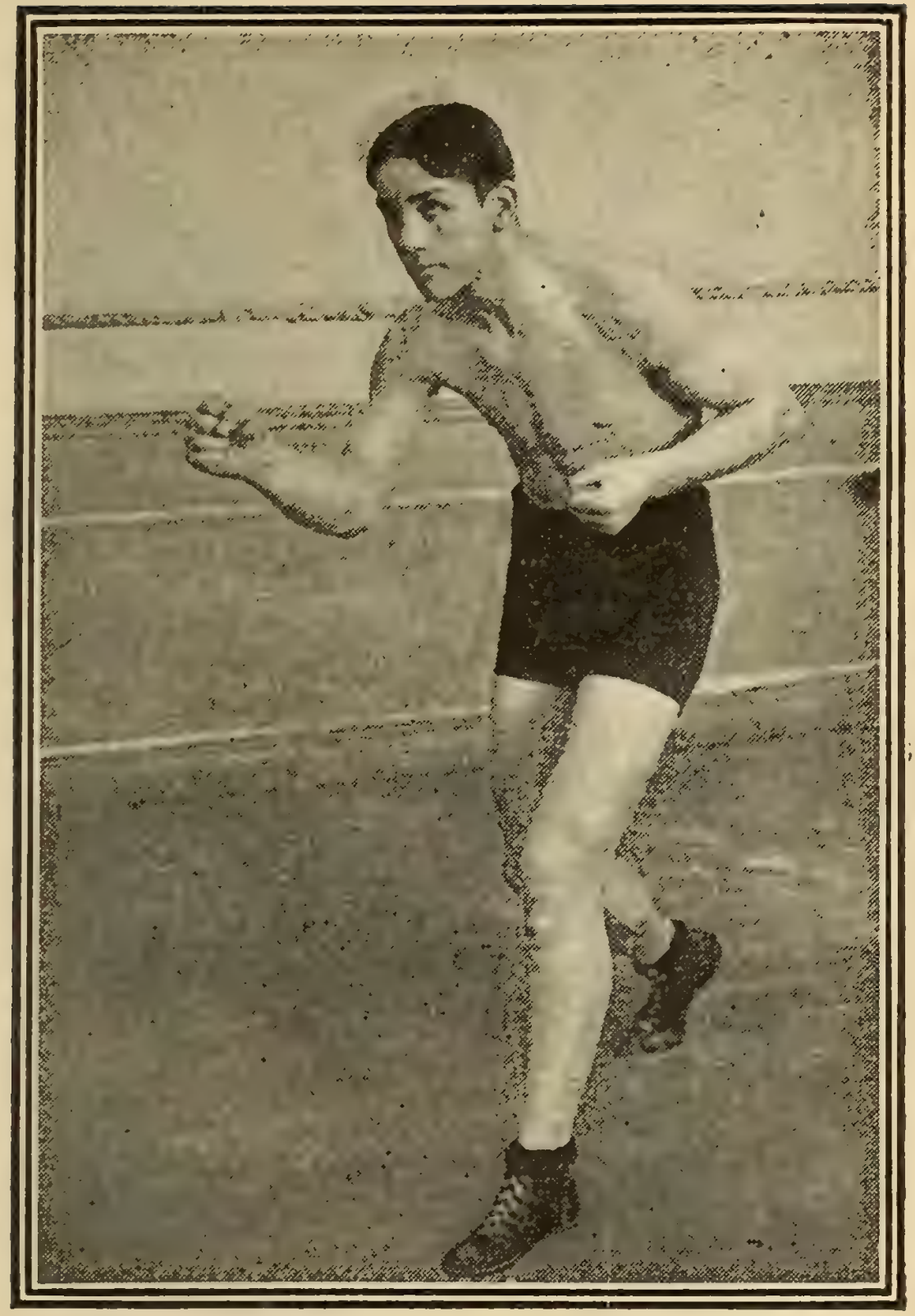

GEORGES CARPENTIER.

1910	Joe Rivers—continued.			Rds
May 27	—Martin Leahy....	K	Los Angeles	3
Nov. 24	—Frankie Sullivan..	K	Vernon	9
1911				
Jan. 1	—Billy Cappalle....	K	Vernon	6
Jan. 14	—Danny Webster..	K	Vernon	13
Feb. 22	—Jimmy Reagan ..	K	Vernon	13
May 6	—Johnny Kilbane..	W	Vernon	20
May 19	—Geo. Kirkwood ..	D	San Fran....	4
June 10	—Tommy Dixon...	W-F	Vernon.....	16
July 4	—Joe Coster	K	Vernon.....	13
Sept. 4	—Johnny Kilbane..	K by	Vernon.....	16
Oct. 28	—Geo. Kirkwood...	K	Vernon.....	8
Nov. 18	—Frankie Conley..	D	Vernon.....	20
1912				
Jan. 1	—Frankie Conley...	K	Vernon.....	11
Mar. 16	—Jack White.....	K	Vernon.....	12
July 4	—Ad Wolgast.....	L	Vernon.....	13
Sept. 2	—Joe Mandot.....	L	Vernon.....	20
Nov. 28	—Joe Mandot.....	W	Los Angeles.	20
1913				
Jan. 14	—Leach Cross.....	No dc	New York...	10
Feb. 22	—K. O. Brown.....	K	Vernon.....	10
Apr. 8	—Leach Cross.....	No dc	New York....	10
July 4	—Willie Ritchie...	K by	San Fran	10
Oct. 28	—Frankie Russell..	D	New Orleans.	10
Nov. 27	—Leach Cross.....	W	Vernon	20
1914				
Jan. 23	—Ad Wolgast.....	No dc	Milwaukee..	10
Mar. 17	—Freddie Welsh...	L	Vernon.....	20
July 4	—Matty McCue....	W	Vernon.....	2
Aug. 11	—Leach Cross.....	L	Vernon	20
Sept. 7	—Willie Beecher...	W	Vernon.....	20
Oct. 4	—Joe Mandot. .	L	New Orleans	20
Oct. 12	—Frankie Russell .	W	Memphis ...	8
Dec. 8	—Johnny Dundee..	L	Los Angeles.	20

1915	Joe Rivers—continued.			Rds.
Jan. 18	Frankie Callahan	K by	Memphis....	2
Apr. 9	Frankie Burns...	No dc	Kansas City.	10
Apr. 22	Frankie Burns...	W	Kansas City.	10
May 12	Fighting Thorpe.	W	Kansas City.	10
June 15	Johnny Harvey..	No dc	New York...	10
July 6	Gilbert Gallant..	D	Boston.....	12
July 23	Johnny Dundee..	No dc	Brooklyn....	10
Aug. 16	Stanley Yoakum.	W	Denver.....	15
Nov. 8	Johnny Dundee..	No dc	Milwaukee..	10

SAM M'VEY.

Born California, 1885. Height, 5 ft. 10½ in. Heavyweight. Color, black.

1903: Knockout—Kid Carter, 11 rds. Denver Ed. Martin, 1 rd. Lost—Jack Johnson, 20 rds. Jack Johnson, 20 rds.

1904: Knocked out by—Jack Johnson, 20 rds. Denver Martin, 10 rds.

1907: Knockout—Ben Taylor, 3 rds. Jack Scales, 2 rds. No decisi n—Joe Jeannette, 10 rds

1908: Knockout—Ben Taylor, 11 rds. Jewey Smith, 3 rds. Harry Shearing, 1 rd.

1909			Rds.
Jan. 23	Billy Rickard.....	K	Paris..... 1
Feb. 20	Joe Jeannette.....	W	Paris..... 20
Apr. 9	Bill Warren.....	K	Paris..... 2
Apr. 17	Joe Jeannette.....	K by	Paris..... 49
June 26	Jim Barry.....	W-F	Paris..... 15
Dec. 11	Joe Jeannette.....	D	Paris..... 30
1910			
Feb. 26	Al Kubiak.....	K	Paris..... 10
Apr. 16	Jim Stewart.....	K	Paris..... 6
June 25	Joe Grim.....	K	Paris..... 12
July 22	Peter Rice.....	W	Paris..... ... 5

1910	Sam McVey—continued.			Rds.
Aug. 7	Jim Johnson.....	D	Neully, Fr....	2r
Oct. 22	Sergt. Sunshine...	K	Paris.....	1
Nov. 19	Jim Johnson.....	K	Paris.....	21
1911				
Apr. 1	Sam Langford....	D	Paris.....	20
July 20	Geo. Rodel.....	K	London.....	1
Aug. 3	Alf Langford.....	K	Sheffield.....	7
Sept. 30	Jack Lester.....	W	Sydney.....	20
Oct. 28	Bill Lang.....	K	Sydney.....	2
Dec. 25	Sam Langford....	W	Sydney.....	20
1912				
Apr. 8	Sam Langford....	L	Sydney.....	20
Aug. 3	Sam Langford....	L	Sydney.....	20
Oct. 9	Sam Langford....	L	Perth, W. A.	11
Dec. 26	Sam Langford....	K by	Sydney.....	13
1913				
Mar. 24	Sam Langford....	D	Brisbane....	20
1914				
June 13	Arthur Pelkey....	K	Melbourne...	4
Dec. 10	Jim Johnson	No dc	New York...	10
Dec. 20	Harry Wills	W	New Orleans	20
1915				
Feb. 20	Jim Johnson.....	W	Havana.....	20
Apr. 3	Jack Johnson.....	Exh	Havana	6
Apr. 27	Joe Jeannette.....	D	Boston.....	12
May 19	Harry Wills	No dc	New York...	10
June 9	Jim Johnson.....	No dc	Montreal....	10
June 30	Sam Langford....	W	Boston.....	12
Aug. 10	Sandy Ferguson..	W	Boston.....	8
Sept. 7	Harry Wills	L	Boston.....	12
Sept. 30	Sam Langford....	D	Denver.....	20
Oct. 15	Jeff Clark.....	W	Kansas City.	10
Nov. 23	Sam Langford...	No dc	New York...	10

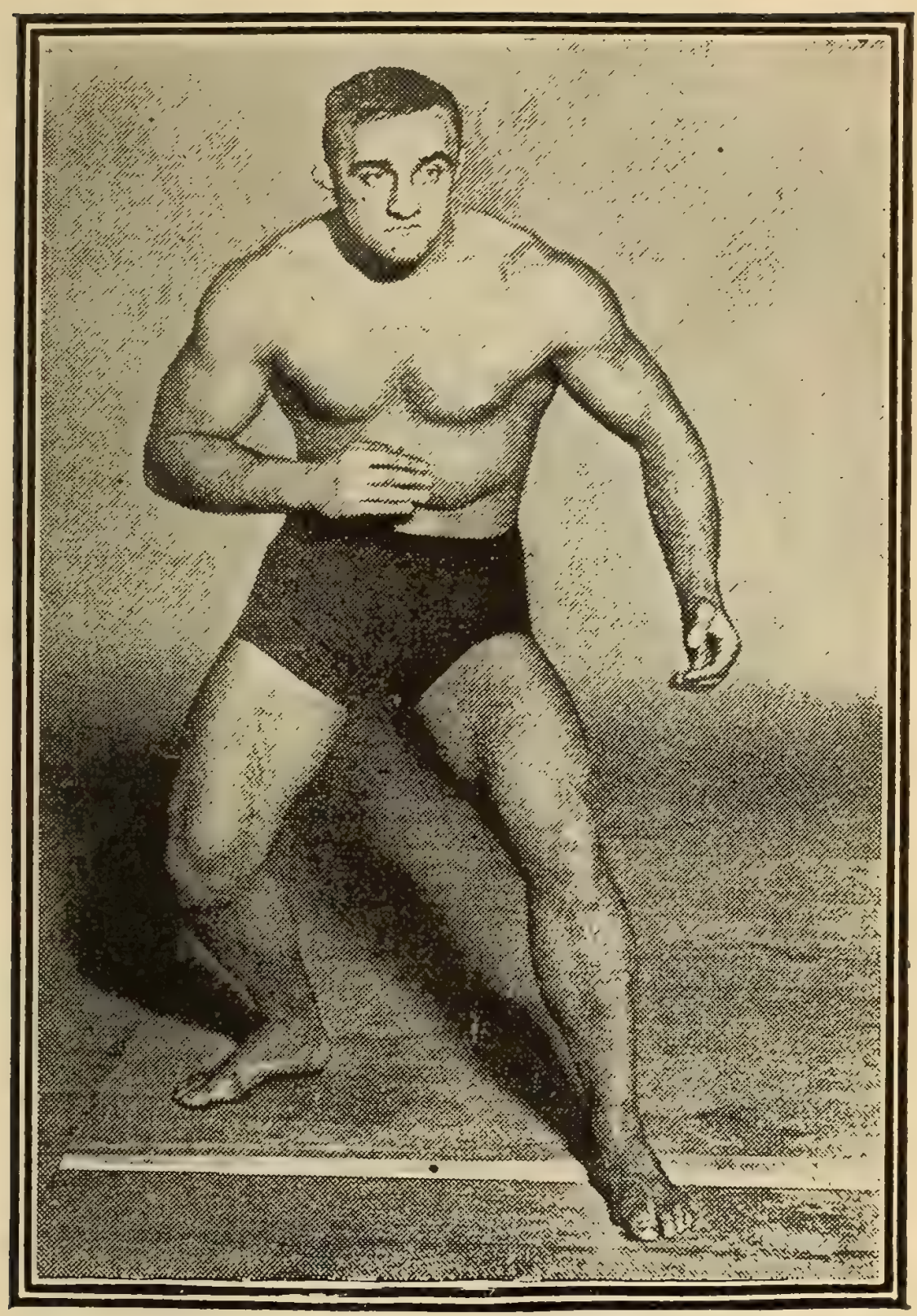

(C) by the International News Service.

WLADEK ZBYSZKO.

EDDIE McGOORTY.

Born July 31, 1889, Oshkosh, Wis. Height, 5 ft. 10 in. Middleweight. Color, white. Nationality, Irish-American.

1905: Knockout—Young Schumacher, 2 rds. Al Stacy, 4 rds.

1906: Knockout—Eli Hamblin, 6 rds. Angelo Izzo, 5 rds. Won—Paddy Norton, 6 rds. Draw—Kid Herrick, 6 rds. Mickey Riley, 6 rds.

1907: Knockout—Kid Mensul, 2 rds. Won—Young Edwards, 6 rds. Jimmy Conkey, 8 rds. Kid Herrick, 8 rds. Young Duffy, 2 rds. Jack Parris, 10 rds. Jack Dougherty, 8 rds. Draw—Young Edwards, 6 rds.

1908: Knockout—Ed Jordan, 2 rds. George Schrosbee, 1 rd. Sid LaFontise, 8 rds. Tom McCune, 3 rds. Won—Jack Bennett, 8 rds. Jack Drumgood, 8 rds. Jack Morgan, 8 rds. Jack Redmond, 8 rds. Draw—Tom McCune, 10 rds. Tom McCune, 15 rds. Jack Sullivan, 20 rds. Exhibition—Billy Papke, 6 rds.

1909			Rds.
Jan. 26—Tony Caponi.....	No dc	Billings.....	20
Feb. 25—Jack Bennett.....	K	Appleton....	6
Mar. 31—Kid Flandrie.....	K	Ashland.....	3
Apr. 14—Geo. Koerner.....	K	Indianapolis.	4
June 21—Art Allard.....	No dc	Calumet.....	10
Aug. 26—Young Mahoney..	D	Appleton....	8
Sept. 6—Art Allard.....	W	Houghton...	10
Nov. 26—P. O. Curran.....	W	Dublin	20
Dec. 11—Tom Lancaster...	L	Dublin	20
1910			
Jan. 6—Sergt. Sunshine..	K	Dublin	19
Feb. 2—Bart Connelly....	W	Belfast	20
Feb. 25—Packey McFarlnd	Exb	London.....	6
Mar. 11—Tom Lancaster...	W	Dublin	20

1910	Eddie McGoorty—continued.			Rds.
Mar. 17	—Joe White.....	K	Liverpool....	6
May 6	—Hugo Kelly.....	No dc	Milwaukee..	10
June 9	—Young Mahoney.	No dc	Appleton....	8
June 22	—Tony Caponi.....	D	Thermopolis	20
Dec. 1	—Tony Caponi.....	No dc	Oshkosh	10
Dec. 16	—Jack Dillon.....	W	Fon du Lac..	10
1911				
Jan. 11	—Jack Dillon.....	No dc	Winnipeg ...	12
Mar. 23	—Harry Croxon....	K	Liverpool....	5
Apr. 10	—Pat O'Keefe.....	W	London.....	15
June 23	—Young Mahoney.	No dc	Gary	10
Sept. 4	—Jack Dillon.....	W	New Orleans	4
Sept. 27	—Young Goetz.....	K	Fond du Lac.	3
Nov. 1	—Jack Dillon.....	No dc	Indianapolis.	10
Dec. 21	—Howard Morrow.	No dc	New York...	10
1912				
Jan. 30	—Walter Coffey....	No dc	New York...	10
Feb. 12	—Barney Williams..	No dc	Philadelphia.	6
Mar. 20	—Hugo Kelly.....	No dc	Kenosha	10
May 7	—Jimmy Howard...	K	Indianapolis.	7
May 28	—Bob Moha.....	No dc	New York...	10
June 12	—Bill McKinnon....	W	Boston.....	12
July 4	—Geo. Brown.....	W	Benton Har.	10
Sept. 2	—Dave Smith.....	W	New York...	1
Sept. 16	—Cy Jno Thompson	No dc	Cincinnati...	10
Sept. 25	—Jack Harrison....	K	New York...	1
Sept. 28	—Barney Williams..	No dc	Philadelphia.	6
Oct. 7	—Jack Denning.....	W	New York...	5
Oct. 9	—Leo Houck.....	No dc	Philadelphia	6
Dec. 4	—Mike Gibbons....	No dc	New York ..	10
1913				
Jan. 22	—Freddie Hicks....	No dc	New York...	10
Feb. 27	—Gus Christie.....	No dc	Fond du Lac	10
Mar. 25	—Bob Moha	No dc	Milwaukee..	10
Apr. 10	—Gus Christie.....	No dc	Fond du Lac	10
Apr. 16	—Freddie Hicks....	D	Windsor	8

1913	Eddie McGoorty—continued.			Rds.
May 2	—Jimmy Clabby....	D	Denver.....	10
May 24	—Frank Klaus	No dc	Pittsburgh ..	6
June 13	—Jimmy Clabby...	L	Butte.....	12
Sept. 10	—Battling Levinsky	No dc	New York...	10
Sept. 29	—Frank Klaus.....	No dc	Milwaukee..	10
1914				
Jan. 1	—Dave Smith.....	K	Sydney.....	1
Feb. 7	—Pat Bradley.....	W	Sydney.....	20
Mar. 14	—Jeff Smith	W	Sydney.....	20
Apr. 11	—Dave Smith.....	K	Sydney.....	10
May 24	—Jules Dubourg...	W	Sydney.....	5
July 4	—Jimmy Clabby...	L-F	Sydney.....	8
Aug. 29	—Les O'Donnell...	K	Sydney.....	7
1915				
Jan. 8	—Billy Murray.....	No dc	Milwaukee...	10
Mar. 2	—Mike Gibbons....	No dc	Hudson.....	10
Mar. 17	—Buck Crouse.....	No dc	Pittsburgh...	6
June 26	—Harold Hardwick	K	Sydney.....	10
July 31	—Les Darcy.....	K by	Sydney.....	16
Sept. 11	—Joe Bonds.....	K	Brisbane.....	1
Sept. 18	—Billy Murray.....	K	Sydney.....	4
Oct. 2	—Harry Reeves....	K	Sydney.....	6

KID WILLIAMS.

(JOHNNY GUTENKO.)

Born December 5, 1893 Copenhagen, Denmark. Height, 5 ft. 1 in. Bamtamweight. Color, white..

1910				Rds.
July 18	—Shep Farren.....	K	Baltimore....	5
July 25	—Kid McFarland..	K	Baltimore....	1
Aug. 1	—Ike Miller.....	K	Baltimore....	2
Aug. 15	—Shep Farren.....	K	Baltimore....	6
Sept. 12	—Tommy Buck.....	W	Baltimore....	6
Sept. 19	—Buddy Jones	K	Baltimore....	2
Sept. 22	—Joe Britton.....	K	Baltimore....	1

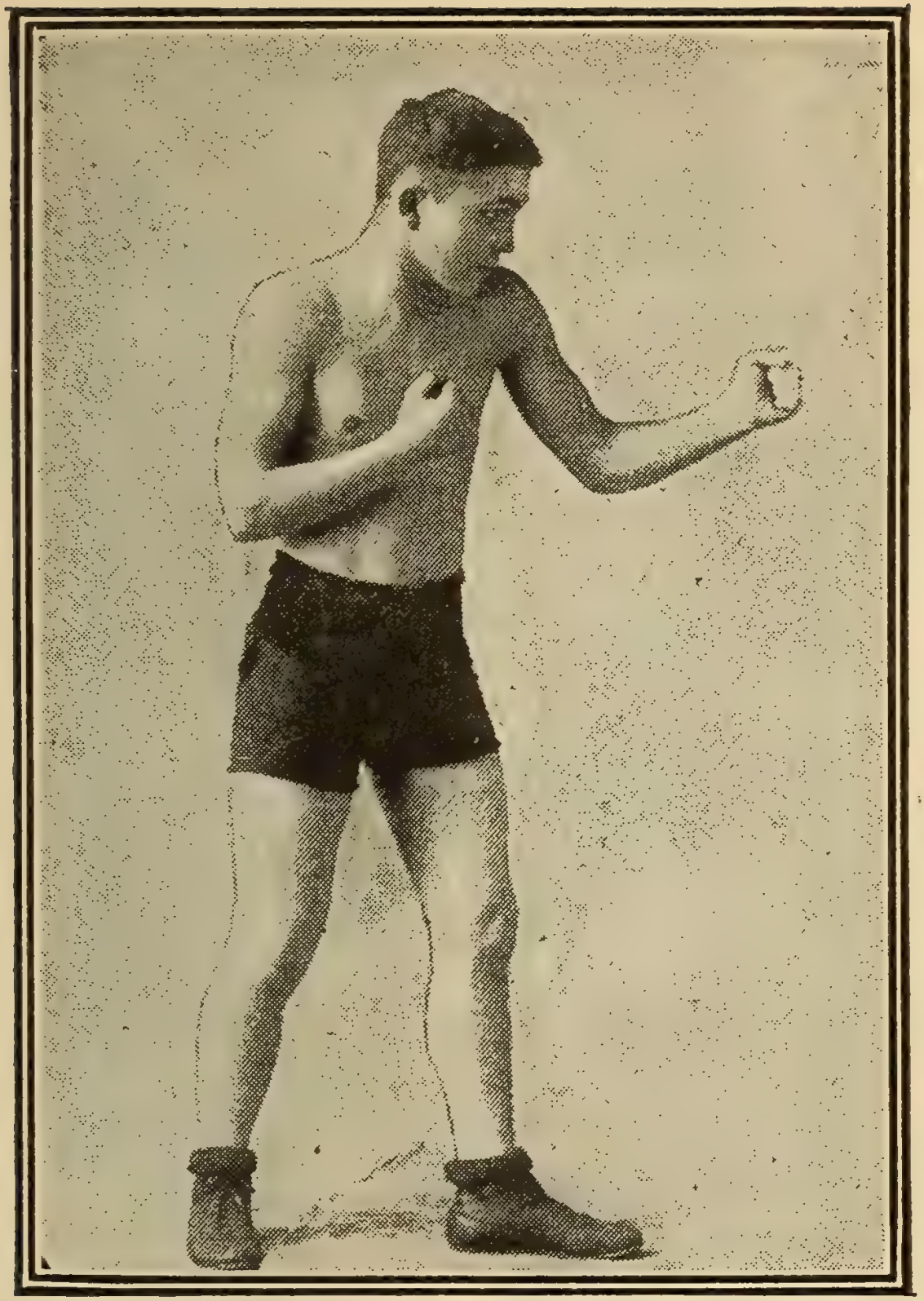

JOHNNY ERTLE.

1910	Kid Williams—continued.			Rds.
Sept. 24	Sam Miller.....	K	Baltimore....	1
Oct. 2	Babe Stinger. .	K	Philadelphia	5
Oct. 9	Tommy Buck.....	D	Baltimore....	15
Nov. 2	Frank Bradley....	K	Baltimore....	5
Nov. 9	Tommy Buck.....	W	Baltimore....	10
1911				
Jan. 2	Young McGovern.	K	Baltimore....	3
Jan. 9	Young McCue....	K	Baltimore....	2
Jan. 16	Lee Morton.....	K	Baltimore....	5
Jan. 24	Lee Walton.....	K	Baltimore ...	5
Mar. 14	Charley Harvey..	D	Baltimore. ..	13
Mar. 21	Jimmy Cross.....	K	Baltimore....	5
May 26	Kid Murphy.....	W	Baltimore ...	12
June 26	Geo. Chaney.....	D	Baltimore ...	20
July 27	Yg Pky M'Farlnd.	K	New York...	5
July 28	Babe Davis.....	K	New York...	5
July 31	Young Solly.....	K	Perth Amboy	1
Aug. 1	Willie Carroll.....	K	New York...	4
Aug. 2	Frankie Callahan	No dc	Rockaway...	6
Aug. 6	Young Solberg...	No dc	Brooklyn....	10
Aug. 15	Willie Faust.....	K	New York...	4
Aug 19	K. O. Sweeney...	No dc	New York ..	10
Aug. 22	Willie Carroll....	K	New York...	2
Oct. 13	Barry Hill.....	K	Baltimore....	13
Nov. 11	Harry Smith.....	K	Baltimore....	6
Nov. 24	Eddie McCloskey.	K	Baltimore....	5
Dec. 23	Barry Hill.....	No dc	New York...	10
1912				
Jan. 6	Banty Lewis.....	No dc	New York...	10
Jan. 15	Charley Harvey..	No dc	Brooklyn....	10
Jan. 17	Yg Mick M'Donah	No dc	Brooklyn....	10
Jan. 19	Bennie Riley.....	K	Baltimore....	12
Jan. 20	Young Solberg...	No dc	Brooklyn ...	10
Feb. 10	Young Stanley....	No dc	New York...	10
Mar. 6	Kohoma Kid.....	K	Baltimore....	4
Apr. 9	Johnny Daly.....	W	Baltimore....	15

1912	Kid Williams—continued.			Rds.
Apr. 23	Battling Reddy...	No dc	New York...	10
May 2	Young Ketchell..	K	Baltimore....	2
May 31	Charley Goldman.	W	Baltimore....	15
July 20	Artie Edwards ...	W	New York...	8
July 29	Young Solberg...	W	New York...	7
Aug. 9	Young Marino...	K	Baltimore....	5
Aug. 17	Battling Reddy...	No dc	New York...	10
Aug. 26	Kid Kelly	W	New York...	9
Sept. 14	Mickey Brown....	W	New York...	8
Sept. 16	Billy Fitzsimmons	K	New York...	8
Sept. 24	Young Diggins...	No dc	Philadelphia.	6
Oct. 18	Johnny Coulon...	No dc	New York...	10
Nov. 1	Johnny Hughes..	No dc	Philadelphia.	6
Nov. 6	Billy Fitzsimmons	No dc	New York...	10
Nov. 22	Harry Smith	No dc	Philadelphia.	6
Dec. 11	Charley Ledoux.	No dc	Philadelphia.	6
1913				
Jan. 4	Frankie Conway.	No dc	Philadelphia.	6
Feb. 12	Eddie Campi.....	W	Vernon	20
Mar. 28	Frankie Conway.	No dc	Philadelphia.	6
Apr. 14	Frankie Bradley.	No dc	Philadelphia.	6
Apr. 26	Louisiana.....	No dc	Philadelphia.	6
May 14	Young Diggins..	K	Baltimore....	4
June 11	Jim Kendrick ...	W	Baltimore....	6
July 15	Charley Ledoux..	W	Vernon	15
Oct. 3	Mickey Dunn.....	K	Baltimore....	2
Oct. 6	Willie Mack.....	No dc	Philadelphia.	6
Oct. 25	Patsey Brannigan	No dc	Philadelphia.	6
Nov. 24	Battling Reddy...	No dc	Philadelphia	6
Nov. 27	Kid Lodiman.....	No dc	Milwaukee..	6
1914				
Jan. 6	Chick Hayes.....	W	Baltimore....	7
Jan. 31	Eddie Campi....	K	Vernon.....	12
Mar. 23	Fred Diggins....	No dc	Philadelphia	6
Apr. 6	Louisiana	No dc	Philadelphia	6
June 9	Johnny Coulon ..	K	Vernon.....	3

1914	Kid Williams—continued.		Rds.
June 30	Kid Herman	No dc New Orleans	10
Sept. 14	Louisiana.....	No dc Philadelphia	6
Sept. 28	Kid Herman....	K Philadelphia	4
Oct. 27	Dutch Brandt....	No dc Brooklyn	10
Nov. 30	Young Diggins..	Stpd Philadelphia	3
Dec. 19	K.O. O'Donnell..	W Philadelphia	3
Dec. 25	Johnny Daly.....	No dc New York...	10
1915			
Feb. 2	Eddie Wallace...	No dc Brooklyn....	10
Feb. 15	Jimmy Murray..	No dc Philadelphia	6
Mar. 17	Johnny Kilbane.	No dc Philadelphia	6
Apr. 5	Louisiana	No dc Philadelphia	6
June 4	Jimmy Murray..	No dc Baltimore ...	10
July 24	Jimmy Taylor...	W Baltimore....	15
Sept. 10	Johnny Ertle....	L F St. Paul.....	5
Oct. 5	Dutch Brandt...	W Baltimore....	10
Oct. 28	Pal Moore.....	No dc Memphis....	8

JACK BRITTON.

(WILLIAM J. BRESLIN)

Born Oct. 14, 1885, at Clinton, N. Y. Height, 5 ft. 8 in. Weight, 133 to 135. Color, white. Nationality, Irish-American.

1905: Won—Johnny Earle, 6 rds. Eddie Wallace, 6 rds. No decision—Young Loughrey, 6 rds. Tommy Herman, 6 rds. Toddo Moran, 6 rds. Eddie Carter, 6 rds. Eddie Fay, 6 rds. Young Karl, 6 rds. Young Farrell, 6 rds. Joe Smith, 6 rds. Kid Hagan, 6 rds.

1906: Knockout-Johnny Regan, 2 rds. No decision—Phil Griffin, 6 rds. Bobby O'Neal, 6 rds. Toney Haney, 6 rds. Young Loughrey, 6 rds. Reddy Moore, 6 rds. Mississippi, 10 rds Terry Young, 6 rds. Eddie O'Neal, 6 rds.

1907: Knockout—Kid Gilbert, 2 rds. Won—Kid

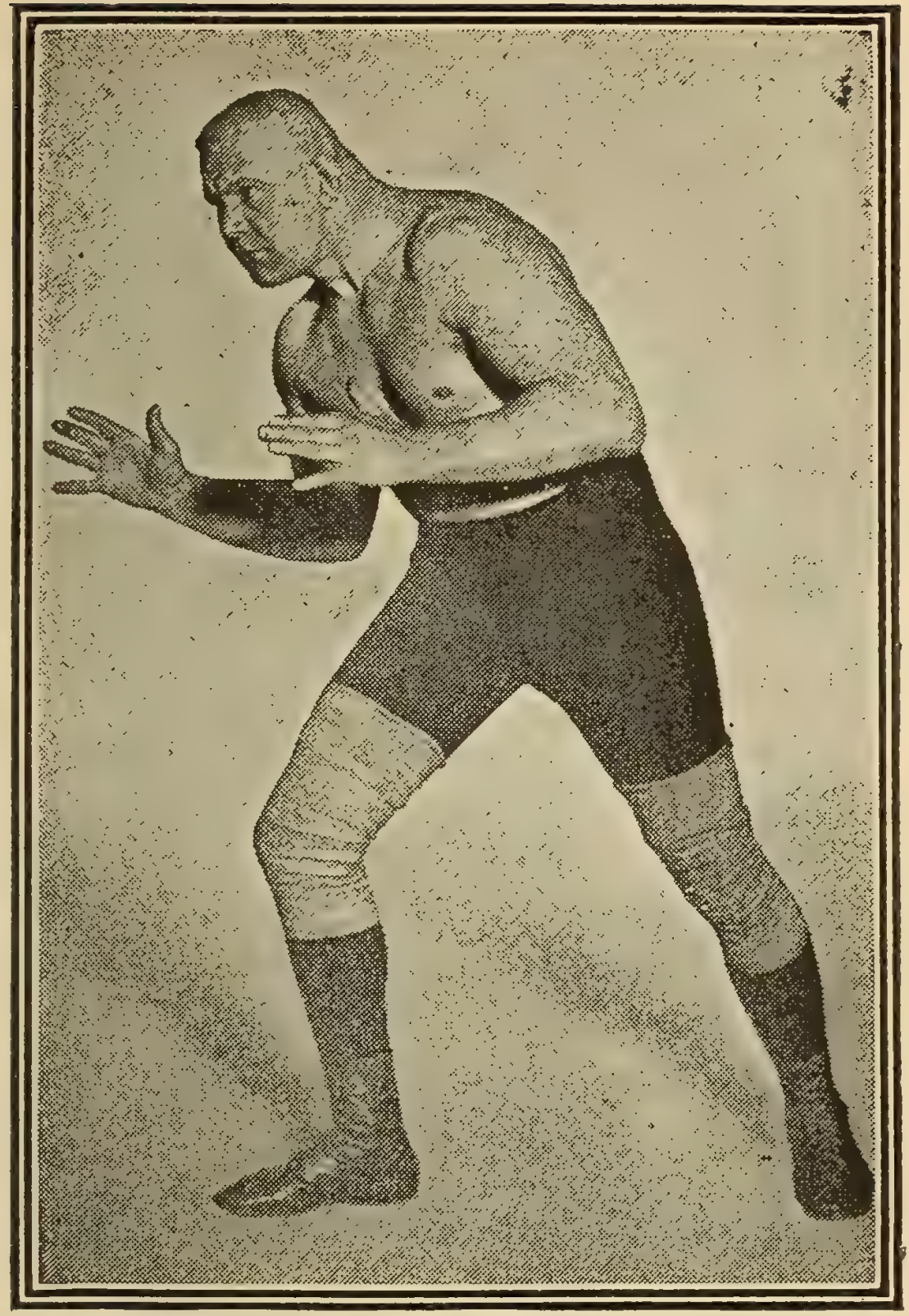

(C) International Film Service.

ALEX ABERG.

Jack Britton—continued.

Beebe, 6 rds. Battling Stinger, 10 rds No decision—Lew Sheppard, 6 rds. Art Edmonds, 6 rds. Percy Cove, 6 rds. Percy Cove, 6 rds. Young Pierce, 6 rds. Mike Fleming 6 rds. Johnny Johnson, 6 rds. Dimp O'Donnell, 6 rds. Kid Haney, 6 rds Phil Griffin, 6 rds. Reddy Moore, 6 rds. Al Grander, 6 rds.

1908: Knockout—Young Bechtel, 2 rds. Jim Holland, 4 rds. Jimmy Dasher, 6 rds. Won—Kid Burns, 10 rds. Toney Haney, 6 rds. Tommy Love, 6 rds. Willie Lucas, 6 rds. No decision—Rouse O'Brien, 6 rds. Tommy Carey, 6 rds. Willie Riley, 6 rds. Billy Glover, 6 rds. Joe Seiger, 10 rds. Johnny Dwyer, 6 rds. Draw—Leo Houck, 6 rds.

1909: Knockout — Kid Farmer, 7 rds. Patsey Hogan, 14 rds. Won—Leo Houck, 6 rds. Leo Houck, 6 rds. Johnny Hogan 6 rds. Jack Curley, 15 rds. Jimmy Dasher, 15 rds. No decision—Kid Broad, 6 rds Reddy Moore, 6 rds. Joe Hurst, 6 rds. Chas. (Twin) Miller. 6 rds. Joe Theel, 6 rds. Lost foul—Kid Farmer, 3 rds.

1910: Knockout—Jack McGuire, 7 rounds. Won—Mike Memsic, 10 rds. Dummy Decker, 15 rds. Bert Keyes, 15 rds. Kid Farmer, 8 rds. Draw—Dummy Decker, 15 rds. Tommy Devlin. 10 rds. Young Saylor, 8 rds. Frankie White, 10 rds. Ray Temple. 8 rds. No decision—Nathan Erlich, 6 rds. Tommy O'Keefe, 6 rds. Harry Stone, 6 rds. Young Erne, 6 rds. Harry Cutch, 6 rds. Lost—Ray Bronson, 10 rds.

1911

Jan. 30	Packey McFarlnd	D	Memphis....	8
Apr. 21	Jake Barada.....	W	St. Joseph...	15
May 9	Johnny Marto....	No dc	New York..	10
Sept. 8	Jerry Murphy....	L	San Fran....	4

1911	Jack Britton—continued.			Rds.
Sept 22	Denny O'Brien...	K	San Fran....	1
Oct. 6	Willie Ritchie.....	L	San Fran....	4
Oct. 14	Johnny McCarthy	W	Sacramento .	10
1912				
Jan. 5	Al Rogers.....	W	San Fran....	10
Apr. 29	Pal Moore.....	W	San Fran....	20
July 17	Harry Stone.....	No dc	New York...	10
Aug. 12	Eddie Smith.....	No dc	New York...	10
Aug 27	Eddie Murphy...	W	Boston	11
Sept. 10	Willie Beecher...	No dc	New York...	10
Sept. 17	Young Saylor....	W	Boston	6
Sept. 24	Jack Redmond...	No dc	New York...	10
Oct. 2	Joe Egan.....	K	New York...	4
Oct. 7	Yng McDonough.	No dc	Thornton....	12
Oct. 11	Leach Cross.....	No dc	New York...	10
Oct. 24	Freddie Duffy....	No dc	New York...	10
Nov. 28	Young Saylor.....	W	Dayton.....	7
Dec. 5	Billy Bennett.....	W	Brooklyn ...	10
Dec. 6	Young Loughrey.	No dc	Philadelphia	6
Dec. 17	Frankie Nelson...	No dc	New York ..	10
Dec. 23	Young Ahearn...	No dc	Brooklyn ...	10
Dec. 25	Tommy O'Keefe..	K	Philadelphia	2
1913				
Jan. 10	Young Thomas...	W	New Orleans	10
Jan. 18	Frankie Gage....	K	New Orleans	9
Jan. 27	Jimmy Evans.....	W	Memphis....	7
Jan. 31	Eddie Hanlon....	W	Savannah....	7
Mar. 7	Packey McFarland	No dc	New York ..	10
Mar. 17	Johnny Krause....	No dc	Philadelphia	6
Mar. 20	Young Brown.....	No dc	New York..	10
Mar. 31	Kid Curley.....	No dc	Philadelphia	6
Apr. 15	Matty Baldwin ...	No dc	New York...	10
Apr. 21	Pal Moore	No dc	Philadelphia	6
Apr 22	Johnny Dohan	No dc	Brooklyn...	10
May 17	Kid Graves.....	No dc	Philadelphia	6
May 20	Eddie Murphy.....	No dc	Kenosha...	10

1913	Jack Britton—continued.			Rds.
May 30	Jimmy Duffy.....	L-F	Buffalo.....	6
June 23	Jimmy Duffy.....	No dc	Buffalo.....	10
July 4	Charley White....	W	New Orleans	18
Nov. 21	Battling Gates....	K	W'ks-Barre .	3
Nov. 27	Mike Glover.....	No dc	Brooklyn....	10
Dec. 8	Packey McFarland	No dc	Milwaukee..	16
Dec. 29	Al Dewey.....	No dc	Wilkes-Barre	10
1914				
Jan. 5	Phil Bloom.....	No dc	New York...	10
Jan. 19	Mike Glover	No dc	New York...	10
Jan. 31	Ray Campbell...	No dc	Brooklyn....	10
Feb. 10	Johnny Dohan...	No dc	Brooklyn....	10
Feb. 17	Gene Moriarty..	W	Brooklyn....	7
Mar. 7	Joe Hirst	No dc	Philadelphia	6
Mar. 10	Kid Graves.....	No dc	Brooklyn....	10
Mar. 30	Leo Kelly.....	No dc	St. Louis	8
Apr. 14	Billy Griffith	No dc	Cincinnati...	10
Apr. 25	Kid Graves.....	No dc	Philadelphia	6
June 30	Joe Eagan.....	W	Boston.....	4
July 4	Johnny Griffiths .	No dc	Akron, O....	12
Sept. 26	Soldier Bartfield.	No dc	Brooklyn....	10
Oct. 9	Eddie Moran	No dc	Brooklyn....	10
Nov. 2	Eddie Moran	W	New Britain.	12
Nov. 26	Soldier Bartfield.	No dc	Brooklyn....	10
1915				
Jan. 9	Frankie Notter...	No dc	Brooklyn....	10
Mar. 4	Sel O'Donnell....	No dc	Philadelphia	6
Mar. 6	Jack Toland.....	No dc	Brooklyn....	10
Mar. 13	Phil Bloom.....	No dc	Brooklyn....	10
Mar. 27	Ted Lewis.....	No dc	New York...	10
May 17	Leo Kelley.....	No dc	Columbus...	12
June 1	Young Denny....	No dc	Cincinnati...	10
June 24	Mike Glover.....	W	Boston	12
Aug. 31	Ted Lewis.....	L	Boston	12
Sept. 6	Johnny Griffiths..	No dc	Canton	12
Sept. 28	Ted Lewis.....	L	Boston	12

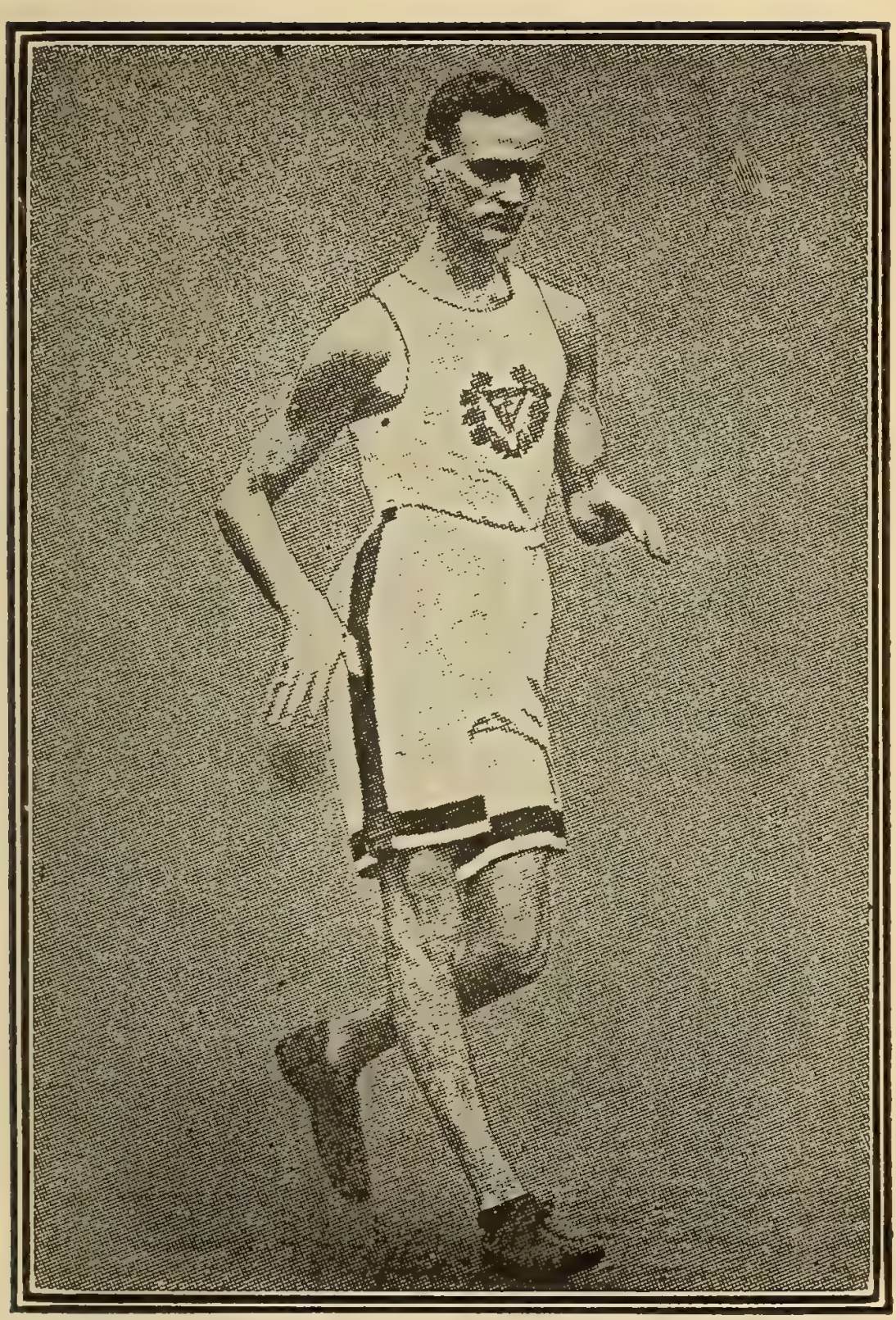

GEORGE GOULDING.

MIKE GIBBONS.

Born July 20, 1888. St. Paul, Minn. Height, 5 ft. 9 in. Middleweight. Nationality, Irish-American. Color, white.

1908: Knockout—Roy Moore, 3 rds. Won—Otto Herwig, 10 rds. Mike Brown, 6 rds. Jimmy Bartos, 6 rds. Con Holland, 6 rds. Thor Thompson, 6 rds. Draw—Herb. Catherwood, 15 rds. Exhibition—Art Banholzer, 6 rds.

1909: Knockout—Geo. Brown, 1 rd. Art Godfry, 1 rd. Won—Roy Moore, 10 rds. Thor Thompson, 6 rds. Jimmy Bartos, 6 rds. Jack Doyle, 10 rds. Exhibition—Jack Dunleavy, 6 rds. Kid Flanderi, 10 rds.

1910: Knockout—Kid Grantly, 9 rds. Jack Parress, 3 rds. Al Hoppe, 3 rds. Lost—Jimmy Clabby, 10 rds. Draw—Herb. Catherwood, 10 rds. Jack Doyle, 15 rds. Jimmy Potts, 10 rds.

1911

Jan. 8	—Kid Grantly.....	K	Minneapolis.	5
Mar. 15	—Art Godfry.....	K	Minneapolis.	14
Mar. 26	—Freddie Hicks...	W	Minneapolis	8
Apr. 17	—Gus Christie.....	No dc	Milwaukee..	8
May 5	—Gus Christie.....	No dc	Milwaukee..	10
June 16	—Joe Wilson.....	K	Winnipeg...	8
July 4	—Young Kid Broad	K	Winnipeg...	13
Aug. 23	—Hilliard Lang....	W	Winnipeg....	10
Sept. 1	—Jimmy Clabby...	No dc	Milwaukee..	10
Sept. 29	—Jimmy Clabby....	No dc	Winnipeg....	15
Oct 17	—Hilliard Lang.....	No dc	Winnipeg...	15
Nov. 10	—Young Sherman..	K	New York...	4
Nov. 28	—Willie Lewis.....	No dc	New York...	10
Dec. 5	—Walter Coffey....	No dc	New York...	10
Dec. 12	—Frank Perron.....	W	Thornton....	9
Dec. 16	—Young Erne.....	No dc	Philadelphia.	6

1912	Mike Gibbons—continued.			Rds.
Jan. 23	Jack Denning....	No dc	New York...	10
Feb. 7	Young Cashman..	No dc	New York...	10
Feb. 13	Fred Hicks... ...	No dc	New York...	10
Feb. 17	Tommy Howell...	No dc	Philadelphia.	6
Feb. 23	Willie Lewis.....	K	New York...	2
Mar. 26	Jack Denning.....	No dc	New York...	10
Apr. 11	Jeff Smith.....	No dc	New York...	10
May 14	Paddy Lavin.....	W	Buffalo.....	8
May 31	K. O. Brennan....	W	Cleveland...	10
June 10	Tommy Connors.	No dc	Brooklyn....	10
June 25	Joe Stein.....	No dc	New York...	10
July 1	Sid Burns.....	K	New York ..	5
Sept. 14	Yng McCartney..	W	Philadelphia.	2
Sept. 23	Tommy Maloney.	No dc	New York...	10
Nov. 20	Jack McCarron...	No dc	Philadelphia.	6
Dec. 4	Eddie McGoorty.	No dc	New York...	10
1913				
May 12	Gus Christie.....	W	Boston	12
May 16	Jack McCarr.....	No dc	New York....	10
May 30	Jim Perry	K	Pittsburgh ...	2
June 3	Joe White.....	W	Boston.....	12
June 13	Young Ahearn..	K	New York...	4
Oct. 9	Spike Kelly	No dc	Kenosha.....	10
Oct. 30	Kid Wagner	W	Wilkes-Barre	9
Nov. 14	Marty Rowan....	W	Brooklyn.....	2
Dec. 10	Clarence Ferns..	K	New Orleans.	2
Dec. 15	Joe Hirst	No dc	Philadelphia.	6
1914				
Jan. 12	Bob McAllister ..	K	New York ..	7
Feb. 16	Kid Graves.....	No dc	Philadelphia	6
Feb. 23	Al McCoy.....	No dc	Brooklyn....	10
Mar. 24	Gus Christie.....	No dc	Hudson, Wis.	10
May 5	Johnny Howard .	No dc	Brooklyn....	10
May 26	Kid Alberts.....	No dc	Syracuse....	10
May 29	Vic Hanson	K	Kansas City.	6
June 9	Geo. Brown.....	W	Boston	12

1914	Mike Gibbons—continued.			Rds.
Aug. 10	Freddie Hicks...	K	Columbus...	9
Sept. 2	Bert Fagin.....	K	Hudson, Wis.	2
Sept. 7	Geo. Brown.....	No dc	Benton Harb.	10
Sept. 21	Bill McKinnon...	No dc	Covington...	10
Oct. 27	Billy Maxwell....	No dc	Brooklyn....	10
Nov. 9	Y'g Mike Donovan	Stpd	New York...	6
Dec. 4	Bob Moha.....	W-F	Hudson, Wis.	2
Dec. 14	K. O. Brennan....	No dc	Buffalo	10
1915				
Jan. 21	Jimmy Clabby...	No dc	Milwaukee..	10
Mar. 2	Eddie McGoorty.	No dc	Hudson.....	10
May 26	Leo Houck	No dc	New York...	10
May 31	Soldier Bartfield.	No dc	Brooklyn.....	10
Sept. 11	Packey M'Farland	No dc	Brooklyn.....	10

IF you want Athletic or Sporting Books write to the Police Gazette office for lists.

GUNBOAT (EDWARD) SMITH.

Born Philadelphia, May 8, 1888. Nationality, Irish-American. Color, white.

1908: Knockout—Charley Horn, 6 rds. Spike Higgin , 9 rds. Won—Charley Miller, 4 rds Draw—Sailor Carroll, 6 rds.

1909: Knockout—Matt Turner, 4 rds. Soldier Kerns, 1 rd. Matt Turner, 5 rds. Kid Collier, 1 rd. Lou Taylor, 4 rds. Walter Shulkin, 6 rds. Won—Young Peter Jackson, 10 rds. No decision—Denver Ed. Martin, 6 rds Draw—Salina Jack Burns, 20 rds.

1910: Knockout—George Brown, 4 rds. Kid Kenneth, 4 rds. Won—Denver Jack Geyer, 6 rds. Vic. Hanson, 20 rds. Lost—Jim Barry. 9 rds. No decision—Jack Fitzgerald, 6 rds.

1911: Knockout—Walter Monahan, 4 rds. Joe

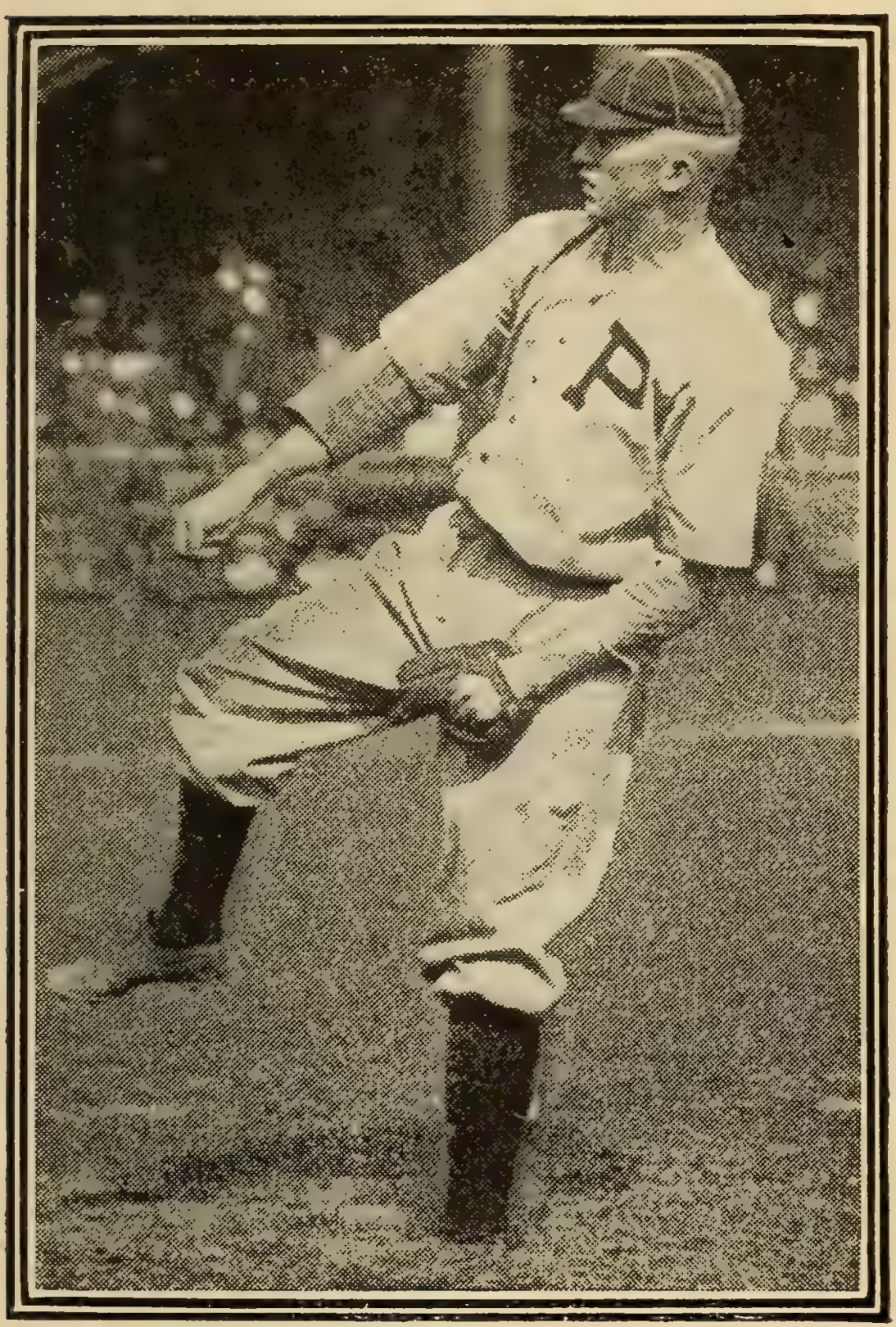

(C) by the International Film Service.

GROVER CLEVELAND ALEXANDER.

Gunboat Smith—continued.

Lanam, 2 rds. Jack Jeffries, 2 rds. Charley Miller, 4 rds. Mexican P. Everett, 2 rds. Charley Miller, 1 rd. Joe Willus, 1 rd. Eddie Apples, 3 rds. Bill Watkins, 3 rds. Won—Terry Mustain, 4 rds. Jim Barry, 6 rds. Joe Willus, 10 rds. Charley Horn, 4 rds. Denver Jack Geyer, 10 rds.

1912				Rds.
....	—Sailor White.....	No dc	Brooklyn....	10
Mar. 23	—Battling Brooks...	K	New York...	3
May 9	—Jim Stewart.....	No dc	New York...	10
May 18	—Jack Smith.....	K	New York...	2
June 11	—Jack McFarland..	K	Rockaway...	6
June 29	—Hugh McGann ...	K	New York...	2
July 31	—Andy Morris.....	K	New York...	2
Aug. 14	—Porky Flynn.....	No dc	New York...	10
Aug. 27	—George Godfrey..	K	Rockaway...	2
Sept. 9	—Tom McMahon...	No dc	New York...	10
Sept. 20	—Al Kubiak.....	No dc	Philadelphia.	6
Sept. 30	—Jim Savage.....	K	New York...	3
Oct. 21	—Jim Stewart.....	K	New York...	7
Nov. 21	—J. (Twin) Sullivan.	No dc	Buffalo.....	10
Dec. 11	—Harry Wuest.....	W	New York...	1
Dec. 28	—Frank Moran....	W	San Fran	20
1913				
Jan. 23	—Al McCluskey...	W	Oakland	3
Mar. 14	—Bombardier Wells	K	New York ...	2
Apr. 2	—Fred McKay.....	K	New York...	2
Apr. 11	—George Rodel....	No dc	New York...	10
May 20	—Jess Willard.....	W	San Fran.....	20
June 27	—George Rodel....	W	New York....	3
Aug. 8	—Jim Flynn	W	New York ...	5
Oct. 9	—Carl Morris.....	W-F	New York ...	5
Oct. 21	—Tony Ross.....	W	Boston.....	10
Oct. 31	—Charley Miller ..	K	New York....	3
Nov. 17	—Sam Langford...	W	Boston.....	12

1914	Gunboat Smith—continued.			Rds.
Jan. 1	—Arthur Pelkey....	W	San Fran....	15
May 20	—Jack Blackburn..	No dc	Philadelphia	6
July 16	—Geo. Carpentier..	L-F	London	6
Sept. 28	—Cy J. Thompson	No dc	Pittsburgh ..	6
Oct. 9	—Battling Levinsky	No dc	New York...	10
Oct. 20	—Sam Langford...	K by	Boston	3
Dec. 15	—Jim Coffey.....	No dc	New York...	10
Dec. 23	—Tom McCarty....	W	New York...	4
Dec. 28	—Chick Carse.....	K	New York...	3
1915				
Jan. 1	—Battling Levinsky	D	Waterbury...	12
Jan. 27	—Battling Levinsky	W	New Orleans	20
Feb. 1	—Jim Flynn.....	No dc	Cincinnati...	10
Mar. 16	—Jack Dillon	No dc	Milwaukee..	10
Mar. 27	—Jack Reed.....	No dc	Brooklyn....	10
Apr. 13	—Charley Weinert.	No dc	Brooklyn....	10
Apr. 20	—Tom McCarty...	W	Boston	12
May 11	—Dick Gilbert	No dc	Denver.....	12
July 1	—Charley Weinert.	No dc	Brooklyn....	10
July 28	—Tom Cowler.....	No dc	New York...	10
Aug. 18	—Jack Hemple....	No dc	New York...	10
Sept. 4	—Sailor Carroll....	No dc	Brooklyn....	10
Oct. 4	—Al Reich.....	No dc	New York...	10
Oct. 6	—Colin Bell.....	No dc	Montreal.....	10
Nov. 8	—Joe Cox.....	No dc	St. Louis.....	8
Nov. 29	—Jim Coffey.....	K by	New York...	4

JOHNNY DUNDEE.

(JOSEPH CARRORA.)

Born Nov. 22, 1893, Sharkai. Italy. Featherweight. Color, white.

1911: No decision—Kid Black, 10 rds. Ty Cobb 10 rds Mike Malia, 10 rds. Charley Barry, 10 rds. Kid Ghetto, 10 rds. Harry Tracy, 6 rds Kid Thomas, 6 rds. Young Brown, 10 rds.

Johnny Dundee—continued.

Tommy O'Toole, 6 rds. Bobby Reynolds, 6 rds. Young O'Leary, 10 rds. Draw—Young Cohen, 10 rds.

1912 : Knockout—Ty Cobb, 1 rd. Won—Frankie Conley, 19 rds. Draw—Matt Brock, 12 rds. No decision—Ty Cobb, 10 rds. Irish Paddy, 10 rds. Eddie O'Keefe, 10 rds. Eddie O Keefe, 10 rds. Young Brown, 10 rds. Kid Julian, 10 rds. Young Wagner, 10 rds. Tommy Houck, 6 rds. Tommy Houck, 10 rds. Charley White, 10 rds. Packey Hommey, 10 rds. Young Wagner, 10 rds. Young Shugrue, 10 rds. Patsey Kline, 10 rds. Johnny Kilbane, 10 rds. Geo. Kirkwood, 10 rds. Harry Thomas, 10 rds. Pal Moore, 10 rds. Matt Brock, 10 rds. Eddie Morgan, 10 rds.

1913

Jan. 11	Willie Jones.....	No dc	Brooklyn....	10
Jan. 22	Willie Jones.....	No dc	Brooklyn....	10
Jan. 23	Kid Shea.....	W	Waterbury..	12
Jan. 27	Spec Del Hirsch..	No dc	New York..	10
Apr. 29	Johnny Kilbane...	D	Los Angeles	20
June 17	Jack White.....	W	Los Angeles	20
July 4	Tommy Dixon	W	Albuquerque	10
Aug. 13	Jack White.....	K	Los Angeles.	9
Nov. 27	Charley White....	No dc	New Orleans	10
Dec. 15	Johnny Griffiths...	No dc	Canton, O...	12

1914

Jan. 1	Freddie Welsh...	No dc	NewOrleans	10
Jan. 23	Joe Shugrue.....	No dc	New York...	10
Jan. 27	Sapper O'Neill...	No dc	New York ..	10
Feb. 6	Johnny Lore.....	No dc	New York...	10
Feb. 19	Joe Shugrue.....	W	Waterbury..	12
Feb. 24	Young Kansas..	No dc	Buffalo.....	10
Feb. 26	Pal Moore.....	No dc	New York...	10
Feb. 28	Eddie Moy.....	No dc	Philadelphia	6
Mar. 17	Spec. Del. Hirsch	No dc	New York..	10

(C) by the International News Service.

HOWARD DREW.

1914	Johnny Dundee—continued.			Rds
Mar. 21	Eddie Wallace...	No dc	Brooklyn ...	10
Mar. 25	Patsey Drouillard	No dc	Windsor	8
Mar. 28	Young Lustig....	No dc	Brooklyn....	10
Apr. 14	Matty Baldwin...	D	Charlestown	12
Apr. 20	Geo. Chaney	No dc	Philadelphia	6
May 16	Willie Jones.....	No dc	Brooklyn....	10
June 16	Johnny Gallant..	W	Boston	8
July 4	Joe Mandot.....	No dc	New Orleans	10
July 26	Grover Hayes...	W	Juarez, Mex.	20
Sept. 28	Willie Beecher...	D	Vernon.....	20
Oct. 20	Joe Azevedo.....	W	Oakland	10
Oct. 23	Willie Ritchie....	D	San Fran....	4
Dec. 8	Joe Rivers.....	W	Los Angeles.	20
1915				
Jan. 15	Jimmy Duffy....	No dc	Milwaukee..	10
Feb. 14	Joe Mandot. ...	D	New Orleans	20
Mar. 2	Benny Leonard..	No dc	New York...	10
Mar. 16	Frankie Callahan	No dc	Brooklyn....	10
Mar. 22	Joe Azevedo,....	W	Memphis.....	8
Mar. 30	Frankie Callahan	No dc	Brooklyn....	10
May 3	Rocky Kansas...	No dc	Buffalo.....	10
May 31	Young Drummie	K	Brooklyn....	2
June 18	Leach Cross	No dc	Brooklyn....	10
July 23	Joe Rivers.....	No dc	Brooklyn....	10
Aug. 30	Richie Mitchell..	No dc	Milwaukee ..	10
Sept. 23	Joe Mandot.....	No dc	Brooklyn....	10
Oct. 26	Willie Ritchie...	No dc	New York...	10
Nov. 8	Joe Rivers.....	No dc	Milwaukee..	10
Nov, 22	Phil Bloom.....	No dc	Brooklyn....	10

YOUNG SHUGRUE.

(JOE SHUGRUE.)

Born Sept. 11, 1894, Jersey City. Lightweight. Irish-American. Color, white.

1910: Knockout—Willie Burns, 3 rds. Young

Youug Shugrue—continued.

Buckley, 2 rds. Charley Burns, 5 rds. Georgie O'Brien, 3 rds. Willie Scott. 4 rds. Young McGovern. 4 rds. No decision—Banty Lewis, 4 rds. Willie Faust, 6 rds. Paddy Meehan, 6 rds. Jimmy Ambrose, 6 rds. Packey Hommey, 10 rds. Mike O'Grady, 10 rds.

1911: Won—Joe Marcks, 10 rds. No decision—Sammy Kellar, 10 rds. Sammy Kellar, 10 rds. Joe Brooks, 10 rds. Jimmy Dunn, 10 rds. Johnny Dundee, 6 rds. Willie Jones, 10 rds. Johnny Dundee, 10 rds. Jim Kendrick, 10 rds. Ty Cobb, 10 rds. Ty Cobb, 10 rds. Willie Jones, 10 rds.

1912				Rds.
Jan.	2—Joe Coster.....	No dc	Brooklyn.....	10
Feb.	13—Eddie O'Keefe...	No dc	New York...	10
Feb.	20—Prince Henry.....	No dc	New York...	10
Mar.	5—Benny Leonard...	K	New York...	4
Mar.	12—Louis De Ponthieu	No dc	New York...	10
Mar.	14—Joe Coster.....	No dc	New York...	10
Mar.	19—Harry Phillips....	K	Perth Amboy	3
Apr.	6—Young Cohen....	No dc	New York...	10
Apr.	16—Young Cohen.....	No dc	New York...	10
Apr.	25—Young Dyson....	W	Waterbury..	15
May	18—Young Guarini...	K	New York...	2
May	21—Young Cohen.....	No dc	New York...	10
June	4—Charley White...	No dc	New York...	10
June	18—Charley White...	No dc	New York...	10
July	1—Johnny Dundee..	No dc	New York...	10
July	15—Jimmy Coffey.....	No dc	New York...	10
July	30—Harry Tracy.....	W	Newark.....	2
Aug.	15—Willie Jones.....	No dc	Rockaway...	10
Aug.	26—Harry Stone.....	No dc	New York...	10
Oct.	14—Jimmy Coffey.....	No dc	New York...	10
Oct.	28—Louis De Ponthieu	No dc	New York ..	10
Nov.	22—Joe Theel	No dc	Philadelphia	6

1912	Young Shugrue—continued.			Rds.
Nov. 28	Pal Moore.....	W	Waterbury	15
Dec. 10	Young Dyson....	No dc	New York...	10
Dec. 26	Jack Leonard....	W	New York..,	8
1913				
Jan. 1	Young Reilly.....	No dc	New York...	10
Jan. 21	Charley Griffin...	K	Waterbury...	1
Jan. 29	Leach Cross.....	No dc	New York...	10
Feb. 4	Phil Brock.....	No dc	Youngstown.	12
Feb. 19	Johnny Lore.....	No dc	New York...	10
Apr. 23	Johnny Lore.....	No dc	New York ...	10
Apr. 30	Kid Kansas.....	No dc	Rochester....	10
May 12	One-rnd Hogan..	K	New Haven..	10
May 19	Johnny Lore.....	No dc	Youngstown .	12
June 5	Sam Robideau...	No dc	New York...	10
June 9	Kid Kansas.....	No dc	Rochester....	10
July 3	Matty Baldwin...	L	New Haven..	15
Aug. 15	Joe Hyland.....	No dc	Rockaway....	10
Sept. 19	Fght D. Hyland.	D	Denver.....	10
Oct. 25	Sam Robideau ...	No dc	Philadelphia.	6
Oct. 31	Jimmy Duffy.....	No dc	Buffalo	10
Dec. 16	Cy Smith.....	No dc	New York...	10
Dec. 26	Cy Smith.....	No dc	New York...	10
1914				
Jan. 5	Willie Beecher...	No dc	Troy.....	10
Jan. 23	Johnny Dundee..	No dc	New York...	10
Jan. 27	Owen Moran....	W	New York...	7
Feb. 19	Johnny Dundee..	L	Waterbury..	12
Mar. 20	Leach Cross.....	No dc	New York...	10
May 16	Herb McCoy....	K	Sydney.....	15
June 27	Kid Lewis.....	L	Sydney	20
July 11	Milburn Saylor ..	W	Sydney.....	20
July 25	Hugh Mehegan..	K	Melbourne ..	11
Aug. 15	Milburn Saylor..	L	Sydney.....	20
Sept. 5	Fred Kay.....	L	Sydney.....	20
Nov. 17	Walter Mohr....	No dc	Brooklyn....	10
Nov. 23	Frankie Mack....	W	Bridgeport ..	15

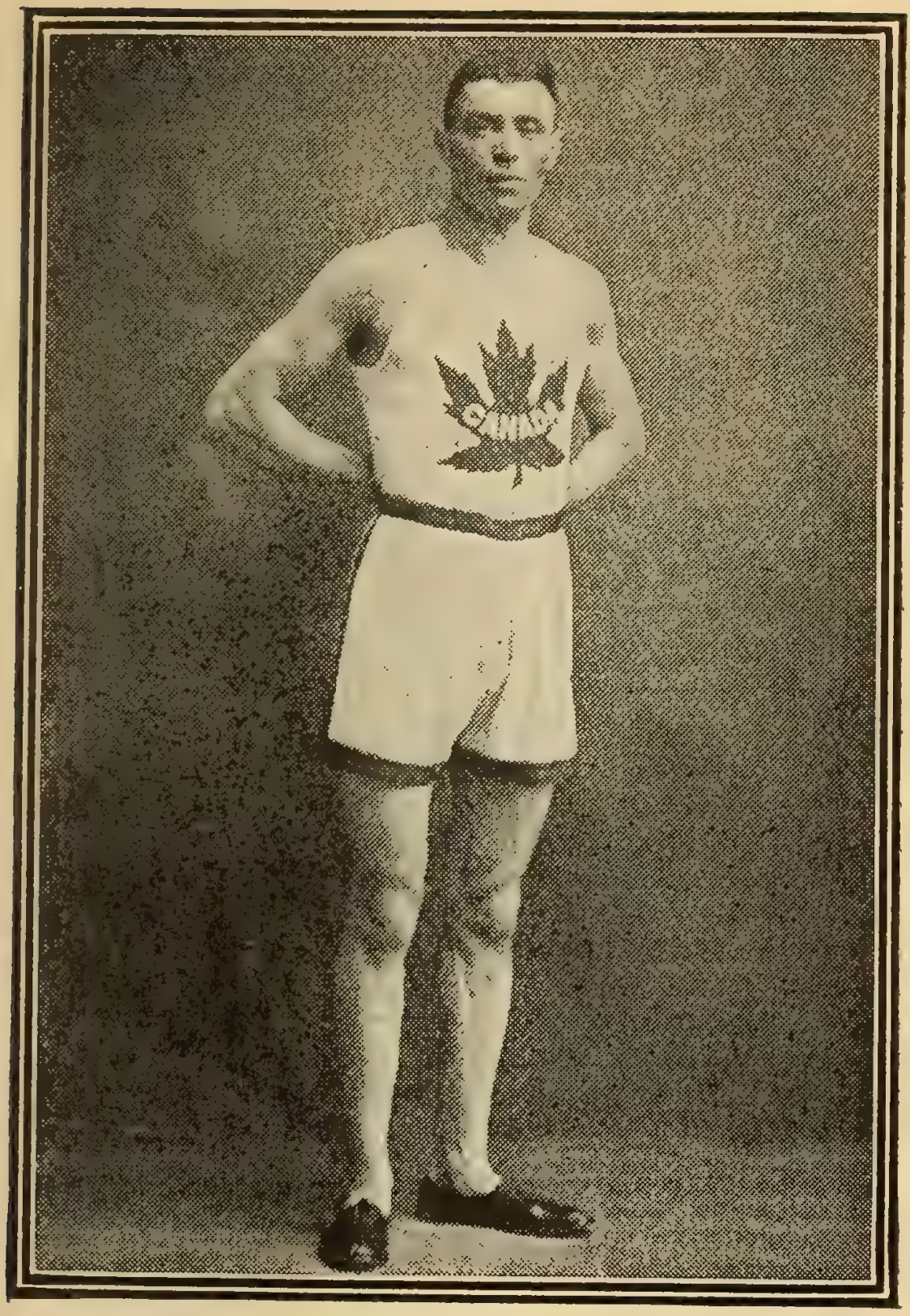

EDOUARD FABRE.

1914	Young Shugrue—continued.			Rds.
Dec. 2	—Freddie Welsh...	No dc	New York...	10
Dec. 18	—Sam Robideau ...	W	Bridgeport...	15
Dec. 29	—Charley White...	No dc	New York...	10
1915				
Jan. 13	—Leach Cross.....	No dc	New York...	10
Feb. 9	—Freddie Welsh...	No dc	New York...	10
Feb. 15	—Pal Moore	No dc	Rochester...	10
Feb. 22	—Johnny Griffiths..	No dc	Akron.....	12
Oct. 11	—Eddie M'Andrews	N › dc	Philadelphia	6
Nov. 1	—Jimmy Murphy..	No dc	Philadelphia	6

THE POLICE GAZETTE mailed to you every week for 13 weeks on receipt of $1.

GEORGES CARPENTIER.

Born Jan. 12, 1894, Lens, France. Middleweight. Color, white.

1907: Won—Bourgeois, 4 rds. Wetinck, 4 rds. Lost—Mazoir, 4 rds.

1908: Knockout—Moinereau, 3 rds. Salmon, 18 rds. Won—Salmon, 13 rds. Lepine, 6 rds.

1909: Knockout—Lampin, 8 rds. Wetinck, 1 rd. Lampin, 7 rds. Won—Legrand, 15 rds. Simon, 10 rds. Achalme, 10 rds. Cheveau, 6 rds. Relinger, 6 rds. Dorgeuille, 11 rds. Dorgeuille, 10 rds. Ledoux, 15 rds. Gaillard, 6 rds. Paul Til, 10 rds. Lost—Gloria, 7 rds. No contest—Paul Til, 20 rds.

1910: Knockout—Pickard, 8 rds. Lampin, 8 rds. Won—Gaillard, 10 rds. Cuny, 8 rds. Lost—Young Warner, 7 rds. Young Snowball, 4 rds. Buck Shine, 10 rds, No contesf—Paul Til, 15 rds.

1911: Knockout—Brochet, 7 rds. Geo. Randall, 5 rds. Lacroix, 9 rds. Theo. Gray, 9 rds. Won

Georges Carpentier—continued.

—Geo. Randall, 10 rds. Jack Daniels, 10 rds. Young Nipper, 8 rds. Jack Meekins, 10 rds. Sid Stagg. 10 rds. Geo. Colbourne, 10 rds. Frank Loughrey, 15 rds. Jack Goldswain, 4 rds. Evernden, 15 rds. Sid Burns, 15 rds. Young Josephs, 10 rds. Harry Lewis, 20 rds. Lost—Piet, 10 rds. Eustache, 16 rds. Dixie Kid, 5 rds.

			Rds.
1912			
Jan. 23—Battling Lecroix..	K	Lille.....	4
Feb. 29—Jim Sullivan.....	K	Monte Carlo.	2
Mar. 25—Hubert Roe.....	K	Marseilles...	5
Apr. 3—Geo. Gunther.....	W	Paris.....	20
May 22—Willie Lewis.....	W	Paris.....	20
June 24—Frank Klaus,.....	L-F	Dieppe.....	19
Oct. 23—Billy Papke.....	L	Paris.....	18
1913			
Jan. 8—Marcel Mareau..	K	Paris.....	8
Feb. 19—Bandsman Rice..	K	Paris.....	3
Mar. 1—Cyclone Smith....	K	Nice..... ...	3
Mar. 17—George Gunther..	W	Nice.....	16
June 1—Bombardier Wells	K	Ghent, Belg..	4
June 30—Lurie.....	K	Bordeaux....	3
Oct. 11—Jeff Smith.....	W	Paris.....	20
Oct. 31—Jack Lancaster...	K	Geneva.....	3
Dec. 8—Bombardier Wells	K	London.....	1
1914			
Jan. 19—Pat O'Keefe.....	K	Nice, Fr....	2
Mar. 21—Joe Jeannette....	L	Paris.....	15
Apr. 14—Geo. Mitchell....	K	Paris.....	1
July 16—Gunboat Smith..	W-F	London.....	6
July 25—Kid Jackson.....	W-F	Bordeaux...	4

JIM CORBETT'S BOOK ON BOXING is the BEST. Price, 10 cts., postage 4 cts. extra.

EDDIE CAMPI.

(EDDIE DE CAMPUS.)

Born San Francisco, Cal., July 4, 1893. Bantamweight. Height, 5 ft. 4 in. Nationality, Irish-French. Color, white.

1908: Knockout—Johnny Perry, 2 rds. Joe Sweeney, 3 rds. Ray Pittson, 3 rds. Joe Faglo, 2 rds. Pete Mattos, 2 rds. Joe King, 2 rds. Won—Johnny Roache, 3 rds. Frankie Burke, 3 rds. Johnny Roache, 3 rds. Johnny Roache, 3 rds. Johnny Roache, 4 rds. Frankie Burke, 4 rds. Hughey Quinn, 4 rds. Willie McShane, 3 rds. Jimmy Bissio, 3 rds. Draw—Young Attell, 4 rds.

1909: Knockout—Harry Frazer, 1 rd. Jack Goldberg, 3 rds. Morris Dastill, 1 rd. Jimmy Carroll, 2 rds. Jimmy Dolan, 2 rds. Bert Keefee, 2 rds. Won—Frankie Burke, 4 rds. Jack Douglas, 4 rds. Jimmy Bissio, 3 rds. Danny Mahonay, 3 rds. Willie Meehan, 3 rds. Joe Leonard, 3 rds.

1910: Knockout—Joe Sullivan, 2 rds. Jack Douglas, 6 rds. Eddie Lavin, 2 rds. Art Richardson, 1 rd. Won—Jockey Leudweig, 4 rds. Willie Meehan, 4 rds. Jimmy Austin, 4 rds. Lost—Jimmy Fox, 4 rds.

1911			Rds.
Jan. 20—Jimmy Fox.....	W	San Fran....	4
Feb. 14—Barney Forbes...	W	San Fran....	4
Mar. 15—Jimmy Fox.....	D	Oakland.....	6
Mar. 24—Jimmy Fox.....	D	San Fran....	4
May 12—Roy Moore.....	W	San Fran....	4
July 21—Jack Douglas.....	W	San Fran....	4
July 28—Roy Moore.....	W	San Fran....	4
Aug. 18—Red Hughes.....	W	San Fran....	4

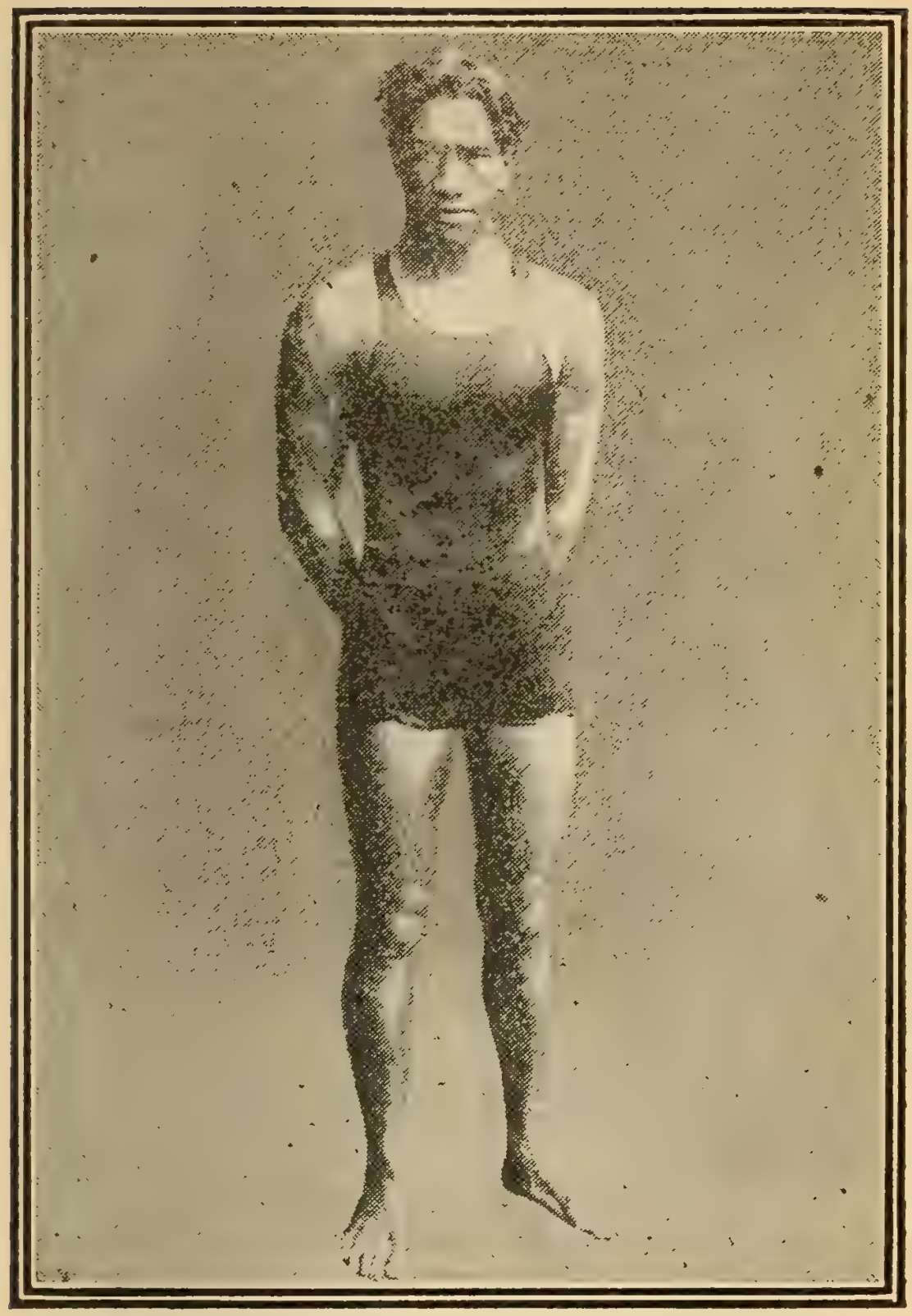

DUKE KAHANAMOKU.

1911	Eddie Campi—continued.			Rds.
Oct. 27	—Jimmy Fox.....	W	San Fran....	10
Nov. 17	—Jockey Leitner...	K	San Fran....	1
1912				
Jan. 1	—Henry Hickey....	W	Oakland.....	6
Feb. 7	—George Cooper...	K	San Fran....	2
Apr. 12	—Eddie Lynch.....	W	San Fran....	4
May 20	—Jimmy Walsh....	W	Sacramento .	6
May 24	—Roy Moore.....	W	San Fran....	4
Sept. 2	—Battling Chico....	W	Los Angeles.	10
1913				
Feb. 2	—Kid Williams.....	L	Vernon.....	20
May 29	—Frankie Burns...	W	Vernon.....	20
June24	—Charley Ledoux..	W	Vernon.....	20
Oct. 10	—Frankie Burns....	D	Denver.....	15
1914				
Jan. 31	—Kid Williams....	K by	Vernon.....	12
Apr. 27	—Louisiana.....	No dc	Philadelphia	6
Apr. 30	—Young Fox.....	No dc	New York ..	10
May 18	—Frankie Burns...	No dc	Philadelphia	6
June 15	—Young McCoy....	W	Baltimore...	10
Sept. 13	—Pete Herman	L	New Orleans	20
Nov. 14	—Eddie Wallace..	No dc	Brooklyn....	10
Nov. 26	—Eddie O'Keefe ...	No dc	Philadelphia	6
1915				
Jan. 2	—Young Marino ...	No dc	Brooklyn....	10
Jan. 5	—Johnny Kirk.....	No dc	Pittsburgh...	6
Mar. 13	—Battling Lahn....	No dc	New York...	10
Apr. 10	—Jimmy Murray...	No dc	New York...	10
Apr. 24	—Billy Fitzsimmons	No dc	New York...	10
June 26	—Kid Sullivan.....	No dc	Brooklyn....	10
July 30	—Patsey Brannigan	No dc	Brooklyn....	10
Oct. 23	—Billy Fitzsimmons	No dc	New York...	10

SUBSCRIBE for the Greatest Sporting Weekly in the World—THE POLICE GAZETTE—for $4.00 it is mailed to you for one year.

JACK DILLON.

(Ernest Cutler Price.)

Born February 2 1891, Frankfort, Ind. Height, 5 ft. 7½ in. Weight 158 lbs. Nationality, Scotch-Irish-American. Color, White.

1908 Won—Joe McAree, 6 rds. Knockout—Jack Laffey, 4 rds. Lem Potter 4 rds. Tom Delane, 4 rds. Pat Lark, 4 rds. Draw—Kid Brown, 6 rds. Teddy Malone, 10 rds.

1909 Won—Pat Lark, 6 rds. Jimmy Cooley 6 rds. Knockout—Joe McAree, 5 rds. Kid Simms, 3 rds. Charley Humphries, 2 rds. Kid Clark, 6 rds. Kid Griffin, 4 rds. Ray Bronson, 6 rds. Bob Long, 5 rds. Kid Gray, 2 rds. Young Connors, 5 rds. Kid Sullivan, 3 rds. Tommy Scanlon, 6 rds. Everett Reeves, 5 rds. Kid Sparks, 2 rounds.

1910 Knockout—Jap Roberts, 2 rds. Rube May, 5 rds. Jack Ryan, 6 rds. Won—Freddie Hicks, 15 rds. Kid Brown, 20 rds. Draw—Ray Bronson, 8 rds. No decision—Jim Cooley, 6 rds. Dick Fitzpatrick, 10 rds. Howard Morrow, 8 rds. Jim Perry, 6 rds. Jack Herrick, 12 rds. Geo. Chip, 6 rds. Billy Berger, 6 rds. Jack Herrick, 12 rds. Lost—Eddie McGoorty, 10 rds. Exhibition—James J. Corbett, 3 rds. Nate Farb, 4 rounds.

1911			Rds.
Jan. 2	Harry Mansfield	No dc Pittsburgh	6
Jan. 11	Eddie McGoorty	No dc Winnipeg	12
Jan. 24	George Chip	W Dayton	15
Feb. 4	Mike Glover	No dc Pittsburgh	6
Feb. 18	Young Loughrey	No dc Pittsburgh	6
Feb. 22	Jimmy Gardner	No dc Indianapolis	10
Mar. 4	Billy Berger	No dc Pittsburgh	6
Mar. 14	Jimmy Mellody	K Brazil, Ind	3

1911	Jack Dillon—continued.			Rds.
Mar. 15	Young Loughrey.	No dc	Indianapolis.	10
Mar. 17	Mike Twin Sul'v'n	No dc	Buffalo.....	10
Apr. 1	Billy Clarke.....	K	Pittsburgh ...	4
Apr. 4	Frank Mantell...	W	Boston	12
Apr. 12	Jack Stevens.....	K	Mt. Vernon...	1
Apr. 28	George Chip.....	No dc	Terre Haute..	10
May 3	Bob Moha.....	No dc	Indianapolis..	10
June 5	Ralph Erne.....	No dc	Muncie.....	10
June 21	Paddy Lavin.....	No dc	Indianapolis..	10
July 3	Bob Moha.....	No dc	Buffalo.....	10
Sept. 4	Eddie McGoorty.	L	New Orleans.	4
Oct. 4	Jack Graham....	K	Vincennes....	3
Oct. 20	Jack Herrick.....	No dc	South Bend...	10
Oct. 23	Barney Williams.	No dc	Philadelphia..	6
Oct. 28	Ralph Erne	No dc	Pittsburgh.....	6
Nov. 1	Eddie McGoorty.	No dc	Indianapolis ..	10
Nov. 11	Geo. K. O. Brown	No dc	Pittsburgh.....	6
Nov. 22	George Chip...	No dc	Youngstown...	10
Dec. 6	Frank Klaus....	No dc	Pittsburgh.....	6
1912				
Jan. 1	Leo Houck.....	W	Indianapolis...	6
Jan. 20	Billy Griffith.....	No dc	Pittsburgh.....	6
Jan. 26	How'rd Wiggam	No dc	Indianapolis...	10
Feb. 1	Billy Berger.....	No dc	Youngstown...	12
Feb. 3	Jimmy Gardner.	No dc	Pittsburgh.....	6
Feb. 8	Paddy Lavin....	No dc	Buffalo	10
Feb. 10	George Chip....	No dc	Pittsburgh.....	6
Feb. 22	Kid Clark.	No dc	Indianapolis...	10
Mar. 7	Walter Coffey...	W	Oakland.....	10
Mar. 23	Frank Klaus...	L	Daly City.....	20
May 3	Frank Klaus....	No dc	New York.....	10
May 28	Hugo Kelly....	K	Indianapolis ..	3
June 17	Geo K O. Brown	No dc	Winnipeg	12
July 22	Joe Gorman....	K	Memphis.....	6
July 25	George Chip....	No dc	Indianapolis...	10
Aug. 12	Mike Donovan,	K	Richmond.....	4

Photo by C. C. Cook.

THUNDERER, FUTURITY WINNER OF 1915.

1912	Jack Dillon—continued.			Rds.
Oct. 11	Harry Ramsey	No dc	Philadelphia	6
Oct. 17	Kid Wagner	No dc	Johnstown	10
Oct. 19	George Chip	No dc	Pittsburgh	6
Oct. 23	Gus Christie	W	Dayton	15
Oct. 25	Battl'g Connors	K	Indianapolis	7
Nov. 4	Jack Flynn	K	Wabash	4
Nov. 8	Jimmy Howard	W	Memphis	8
Nov. 11	George Chip	D	Columbus	10
Dec. 19	Harry Ramsey	No dc	Cincinnati	10
1913				
Jan. 10	Frank Mantell.	W	Providence	15
Jan. 18	Al Rogers	No dc	Pittsburgh	6
Jan. 22	Leo Houck	No dc	Philadelphia	6
Feb. 19	Jack Denning.	K	Indianapolis	2
Mar. 10	Al Rogers	No dc	Altoona	6
Mar. 12	K'out Brennan	No dc	Indianapolis	10
Apr. 10	Buck Crouse	No dc	Pittsburgh	6
Apr. 17	B'ney Willams	No dc	Rochester	10
Apr. 28	Bob Moha	No dc	Milwaukee	10
May 30	Frank Klaus	No dc	Indianapolis	10
July 3	Bill McKinnon	K	Indianapolis	10
Aug. 8	George Ashe	D	Winnipeg	12
Sept. 18	Tony Caponi	K	Winnipeg	8
Oct. 9	Leo Houck	No dc	Lancaster	6
Nov. 3	Gus Christie	No dc	Milwaukee	10
Nov. 27	Sailor Petroskey	W	Butte	12
1914				
Jan. 1	Gus Christie	No dc	Indianapolis	10
Jan. 20	Vic Hanson	W	Denver	12
Feb. 4	Freddie Hicks	No dc	Windsor	8
Feb. 9	Tommy Danforth.	W	Memphis	2
Feb. 17	M'shall Claiborne	W	Hot Springs.	3
Mar. 3	Jim Flynn	D	Kansas City	10
Mar. 10	Jack Lester	K	Denver	10
Mar. 17	Dick Gilbert	No dc	Hot Springs.	10

1914	Jack Dillon—continued.			Rds.
Mar. 23	G. (K. O.) Brown	W	Memphis....	8
Apr. 14	Battling Levinsky	W	Butte.....	12
Apr. 28	Al Norton	W	Kansas City	10
May 29	Battling Levinsky	No dc	Indianapolis	10
June 15	Bob Moha. ...	W	Butte.....	12
July 3	Sailor Petroskey.	W	Kansas City	10
July 21	Geo. Brown.....	D	Terre Haute	10
July 24	Joe Mace.....	Stpd	Muncie, Ind.	3
Aug. 12	Howard Morrow	No dc	Kalamazoo .	6
Sept. 7	Sailor Einert.....	No dc	Terre Haute.	10
Sept. 15	Geo. Brown	D	Vincennes ..	10
Sept. 28	Frank Mantell...	No dc	Columbus...	12
Oct. 14	Geo. Brown.....	Stpd	St. Louis....	3
Nov. 9	Charley Weinert	K	Philadelphia	2
Nov. 24	Dick Gilbert.....	W	Denver.....	15
1915				
Jan. 1	Young Ahearn...	No dc	Philadelphia	6
Jan. 16	Porky Flynn.....	No dc	Brooklyn....	10
Feb. 20	Frank Mantell ...	No dc	New York...	10
Feb. 23	Johnny Howard..	No dc	Brooklyn....	10
Mar. 2	Tom McCarty....	No dc	Brooklyn....	10
Mar. 16	Gunboat Smith...	No dc	Milwaukee..	10
Apr. 6	Billy Murray.....	No dc	Hudson.....	10
May 5	AndreaAnderson.	K	Lexington...	5
June 7	Tom McMahon..	No dc	Rochester...	10
June 11	Frank Mantell....	No dc	Cincinnati...	10
July 5	George Chip.....	D	Kansas City.	10
July 12	Johnny Howard.	No dc	FarRockawy	10
July 15	Zulu Kid.....	No dc	FarRockawy	10
Aug. 19	Tom McCarty....	No dc	Lewiston....	10
Aug. 30	Sailor Grande....	No dc	Philadelphia	6
Sept. 25	Tom McMahon..	No dc	Pittsburgh ..	6
Oct. 5	Jim Savage.....	No dc	Brooklyn....	10
Nov. 1	Charley Weinert.	No dc	New York...	10
Nov. 18	Frank Farmer...	K	Oshkosh	4

WILLIE RITCHIE.

(GEARY STEFFEN.)

Born Feb. 13, 1891, San Francisco, Cal. Lightweight. Nationality, German-American.

				Rds.
1909				
Sept. 14	Cal. Frank Burns.	L	Oakland.....	6
1911				
Aug. 31	Matty Baldwin ...	L	San Fran....	20
Oct. 6	Jack Britton.....	W	San Fran....	4
Nov. 17	Jerry Murphy....	W	San Fran....	4
Nov. 30	Freddie Welsh...	L	Vernon.....	20
1912				
Jan. 13	Young Saylor.....	No dc	Philadelphia.	6
Jan. 22	Yankee Schwartz.	K	Cleveland ..	2
Jan. 27	Harry Trendall...	No dc	Pittsburgh...	6
Feb. 12	Young Erne.....	No dc	Philadelphia.	6
May 11	Ad Wolgast.....	No dc	San Fran....	4
June 24	Joe Mandot.....	No dc	New Orleans	10
Nov. 28	Ad Wolgast.....	W-F	San Fran....	16
1913				
July 4	Joe Rivers.....	K	San Fran....	11
Nov. 10	Leach Cross.....	No dc	New York...	10
1914				
Mar. 12	Ad Wolgast.....	No dc	Milwaukee..	10
Apr. 17	Tommy Murphy.	W	San Fran....	20
May 26	Charley White...	No dc	Milwaukee..	10
July 7	Freddie Welsh ..	L	London	20
Oct. 23	Johnny Dundee.	D	San Fran....	4
1915				
Mar. 11	Freddie Welsh...	No dc	New York...	10
Apr. 9	Johnny Griffiths..	No dc	Pittsburgh ..	6
May 18	Matty Baldwin...	D	Boston	12
Oct. 26	Johnny Dundee..	No dc	New York...	10
Nov. 22	Ed McAndrews..	No dc	Philadelphia.	6

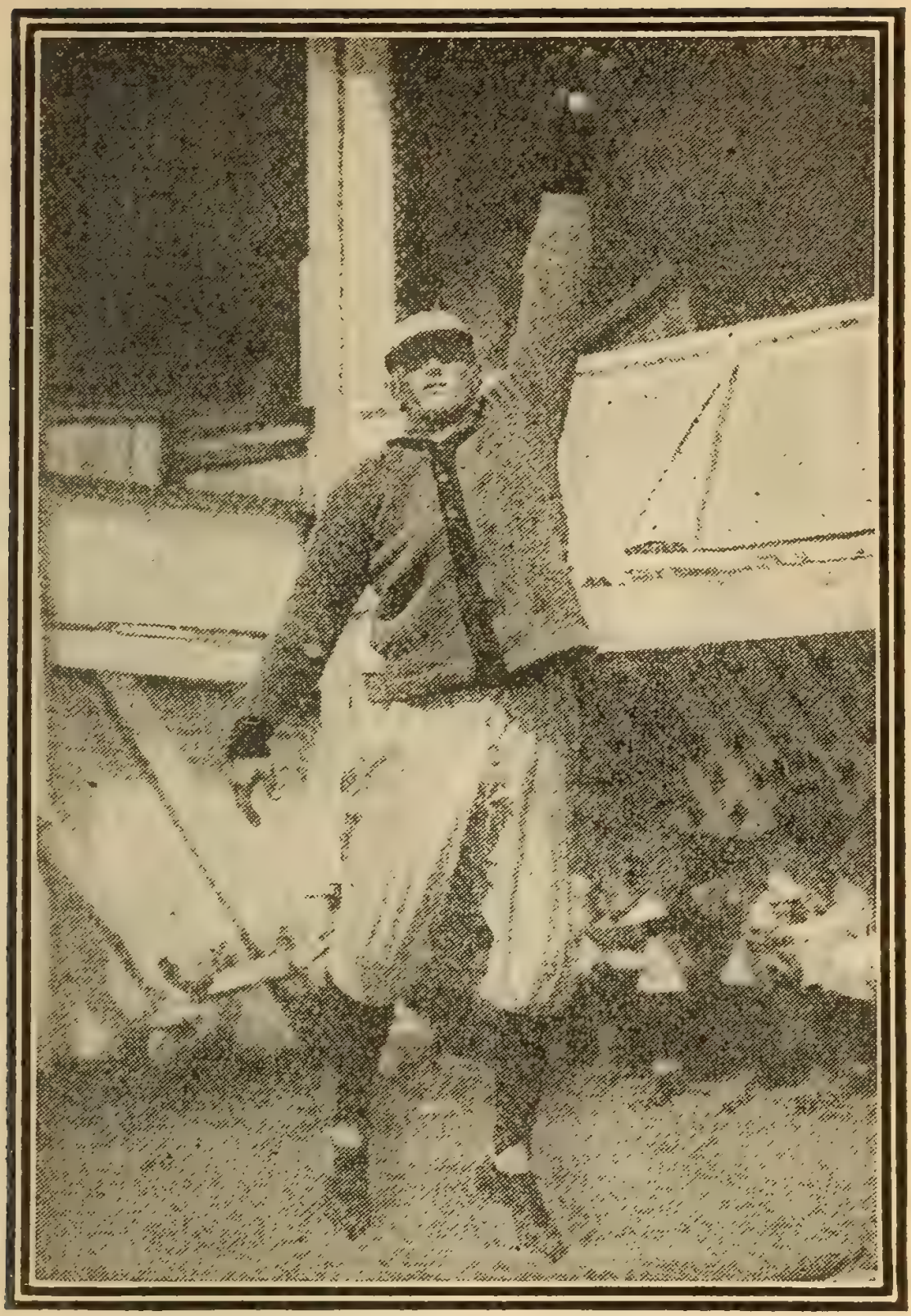

TY COBB.

GEORGE CHIP.

(George Chipulonis.)

Born, Scranton, Pa., Aug. 25, 1888. Height, 5 ft. 8 in. Weight, 158 lbs. Color, white. Nationality, Tetewanian-American.

1909 Knockout—Geo. Gill, 2 rds. John Chew, 1 rd. Battling Connors, 4 rds. Thunder Boltless, 3 rds. Punchel Eagel, 3 rds. Won foul—Billy Manfredo, 2 rds. No decision—Billy Manfredo, 6 rds. Jack Abbott, 6 rds. Jimmy Perry, 6 rds. Billy Manfredo, 6 rds. Billy Manfredo, 6 rds. Battling Simpson, 6 rds. Billy Manfredo, 10 rds.

1910 Knockout—Billy Manfredo, 5 rds. No decision—Tom McMahon, 6 rds. Battling Connors, 6 rds. Buck Crouse, 6 rds. Jimmy Perry, 6 rds. Billy Berger, 6 rds. Billy Berger, 6 rds. Buck Crouse. 6 rds. Jack Dillon, 6 rds. Battling Simpson, 15 rds. Jimmy Perry, 6 rds. Cy. Flynn, 10 rds. Knocked out by—Buck Crouse, 3 rounds.

1911

Jan. 25	Jack Dillon.....	L	Dayton.....	15
Feb. 10	Jack Morgan.....	K	Indianapolis	10
Mar. 14	Jack Fitzgerald...	No dc	Pittsburgh ..	6
Apr. 13	Geo. Jackson....	K	New Castle..	3
Apr. 28	Jack Dillon.....	No dc	Terre Haute.	10
May 15	Jack Abbott.....	No dc	McKeesport.	6
Sept. 16	Leo Houck.....	No dc	Philadelphia.	6
Oct. 21	Jack Abbott.....	K	Pittsburgh...	6
Nov. 22	Jack Dillon.....	No dc	Youngstown.	12
Dec. 2	Geo. K. O. Brown	No dc	Pittsburgh...	6
Dec. 18	Joe Gorman.....	K	Akron.....	5

1912

Jan. 1	Buck Crouse....	No dc	Pittsburgh...	6
Jan. 22	Buck Crouse....	No dc	Pittsburgh...	6
Feb. 10	Jack Dillon.....	No dc	Pittsburgh...	6

1912	George Chip—continued.			Rds.
Feb. 13	Walter Coffey...	K	Rochester...	3
Feb. 20	Jeff Smith	L	Thornton....	15
Feb. 28	Battl'g Simpson.	No dc	Johnstown...	10
Mar. 18	Billy Berger....	No dc	Pittsburgh...	6
Mar. 25	Jimmy Howard	No dc	Akron.....	12
Apr. 18	Buck Crouse...	No dc	Pittsburgh....	6
Apr. 22	Kid Wagner....	No dc	Easton	10
May 16	Kid Clark.....	No dc	Columbus....	10
June 13	Leo Houck.....	No dc	Lancaster...	6
July 25	Jack Dillon.....	No dc	Indianapolis	10
Aug. 8	Tim O'Neill	No dc	Pittsburgh..	6
Sept. 21	Tim O'Neill.....	No dc	Pittsburgh ..	6
Oct. 4	Geo. Kid Clark...	K	Pittsburgh ..	6
Oct. 19	Jack Dillon.....	No dc	Pittsburgh ..	6
Oct. 28	Geo. K. O. Brown	No dc	Syracuse....	10
Nov. 11	Jack Dillon.....	D	Columbus ...	10
1913				
Jan. 4	Tommy Gavigan.	No dc	Pittsburgh...	6
Feb. 10	Peck Miller.....	No dc	Altoona.....	6
Mar. 17	Walter Monahan.	No dc	Pittsburgh...	6
May 14	Dick Gilbert.....	No dc	New Castle..	10
Sept. 30	Tommy Gavigan.	Stpd	Akron.....	11
Oct. 11	Frank Klaus.....	K	Pittsburgh....	6
Nov. 15	Leo Houck.....	No dc	Philadelphia..	6
Dec. 23	Frank Klaus....	K	Pittsburgh.....	5
1914				
Jan. 12	Gus Christie.....	No dc	Milwaukee..	10
Jan. 19	Tim O'Neil.....	Stpd	G'nd Rapids	2
Jan. 26	Joe Borrell.....	No dc	Philadelphia	6
Apr. 7	Al McCoy.....	K by	Brooklyn....	1
Apr. 14	Geo. (K.O.) Brown	No dc	Akron.....	12
Apr. 21	Leo Houck.....	No dc	Youngstown	12
May 26	Sailor Petroskey..	K	Vernon	12
July 4	Billy Murray.....	K	San Fran....	15
July 31	Sailor Petroskey..	W	San Fran....	20
Sept. 30	Billy Murray.....	K	San Fran....	4

1914	George Chip—continued.			Rds.
Nov. 6	Jimmy Clabby...	L	San Fran....	20
1915				
Feb. 20	Jack McCarron...	No dc	Philadelphia	6
Feb. 22	Buck Crouse.....	No dc	Pittsburgh...	6
Mar. 15	Sailor Szarmanski	K	Cincinnati...	8
Mar. 22	Jimmy Clabby...	No dc	Gr'nd Rapids	6
Apr. 6	Al McCoy.....	No dc	Brooklyn....	10
Apr. 28	Jimmy Clabby...	No dc	Marinette ...	10
May 12	Jimmy Clabby...	Stpd	New York ..	8
June 14	Sailor Grande....	No dc	Philadelphia	6
June 21	Jack McCarron..	No dc	Albany.....	10
July 5	Jack Dillon.....	D	Kansas City.	10
Oct. 18	Harry Greb.....	No dc	Pittsburgh...	6

CHARLES LEDOUX.

Born Nievre, France, Oct. 27, 1892. Height, 5 ft. ½ in. Weight, 116 lbs. Nationality, French.

1909 Knockout—C. Meyers. 1 rd. Vauthier, 4 rds. Costet, 2 rds. Frigol, 1 rd. Thibault, 1 rd. Vimard, 1 rd. Buster Brown, 1 rd. Robert, 1 rd. Meyer, 1 rd. Dages, 1 rd. Guiraud, 1 rd. Lepine, 2 rds. Sejourne, 1 rd. Rigot, 7 rounds, Mouginot, 2 rds. Oliver, 4 rds. Achalme, 1 rd. Won—Carpentier, 15 rds. Gaillard, 6 rds.

1910 Knockout—Meyer, 2 rds. Bill Ladbury, 4 rds. Jack Guyon, 3 rds. Harry Ray, 5 rounds. Grassi, 5 rds. Alph Schipp, 3 rds. Won—Bill Kars, 3 rds, Buck Shine, 6 rds. No decision—Dorgueille, 3 rds. Lost—Paul Til, 10 rounds. Knocked out by—Johnny Hughes, 2 rds.

1911—Knockout—Tom Paul, 2 rds. Jim Butler, 3 rds. Jack Morris, 2 rds. Dorgueille, 3 rds. Arthur Exall, 1 rd. Stoker Hoskyne, 3 rounds. Bill Ladbury, 4 rds. Kid Logan, 2 rds. Carbonnel, 3 rds. Geo. Bnrns, 2 rds. Won—Buck

(C) by Underwood & Underwood.

PAT MORAN AND CAPT. CARRIGAN.

Charley Ledoux—continued

Shine, 10 rds. Legrand, 15 rds. Lost—Johnny Hughes, 10 rounds.

1912			Rds.
Jan. 29—Joe Bowker.....	K	London.....	8
Mar 1—Eddie Stanton.....	K	Paris.....	2
Apr.22—Digger Stanley,...	L	London.....	20
May 4—Young Greenstock	W	Paris.....	8
June23—Digger Stanley....	K	Dieppe.....	7
Sept. 9—Charly Burns.....	K	Aix-Les-Bns	1
Sept21—Jim Maher.....	K	Lyons.....	1
Oct. 12—Sam Minto.....	K	Paris.....	9
Oct. 16—Geo. Gaillard.....	K	Paris.....	7
Nov.20—Battling Reddy....	No dc	New York...	10
Nov.28—Frankie Conway..	No dc	Philadelphia	6
Dec.11—Kid Williams.....	No dc	Philadelphia	6
1913			
June10—Phil McGovern....	D	Boston	12
June24—Eddie Campi.....	L	Vernon,.....	20
July 15—Kid Williams.....	L	Vernon.....	15
Oct. 24—Sid Smith.....	K	Paris.....	6
Dec.27—Bill Beynon.....	W	Cardiff.....	7
1914			
Feb. 7—Bill Beynon.....	W	Cardiff.....	19
May 1—Johnny Hughes...	K	Cardiff.....	7
June 6—Dnrocher	W	Paris.....	3
June29—Walker	K	London.....	5
July 10—Eugene Crique....	W	Paris.....	12

1915—No fights.

JIMMY DUFFY.

Born Lockport, N. Y., June 12, 1891. Lightweight. Height, 5 ft. 10¼ in. Nationality, Irish-American.

1909 Knockout—Cuckoo Collins, 5 rds. Young Struss, 1 rd. Jack Long, 5 rds. Kid Harris, 2

Jimmy Duffy—continued.

rds. Kid Foley, 3 rds. No decision—Jack Koons, 6 rounds.

1910 Knockout—Cuckoo Cullen, 1 round. Young Saunders, 5 rds. Jack Riley, 3 rds. Won—Joe Atwood, 8 rds. Jack Tuttle, 6 rds. Frankie Ray, 8 rds. No decision—Fighting Zunner, 10 rds. Herman Smith, 10 rounds. Eddie Nelson, 8 rounds.

1911 Knockout—Young Fairburn, 2 rds. Eddie McDuff, 7 rds. Kid Reagan, 4 rounds. Young Allen 4 rds. Joe Stone, 9 rds. Young Scott, 3 rounds. Geo. McManus, 5 rds. No decision—Eddie Nelson, 10 rds. Herman Smith, 10 rds. Kid Curley, 8 rds. Tommy Yates, 6 rds. Fighting Zunner, 10 rds. Charly Lucca, 6 rds,

1912 Knockout—Monte Dale, 4 rds. Kid Burns. 2 rds. Andy Ferns, 3 rds. Won—Harry Thomas, 12 rds. Ray Temple, 12 rds. Won-foul—Monte Dale, 1 rd. Leach Cross, 4 rds. Jack Britton 6 rds. No decision—Kid Curley, 10 rds Joe Goetz, 6 rds. Herman Smith, 10 rds. Fighting Zunner, 10 rds. Earl Williams, 6 rds. Kid Kansas, 10 rds. Bobby Wallace, 10 rds. Herman Smith, 10 rds. Freddie Welsh, 10 rds. K. O Brown, 10 rds. Packey McFarland, 10 rds. Young Jack O'Brien, 10 rds.

1913			Rds.
Jan. 1—Billy Wagner.....	No dc	Rochester...	10
Jan. 21—Leach Cross.....	No dc	Buffalo	10
Feb.25—Kid Curley.....	No dc	Buffalo.....	10
Apr. 4—Kid Kansas	No dc	Buffalo.....	10
Apr.28—Ray Temple.....	W	Butte.....	12
May19—Y'ng Jack O'Brien.	No dc	Philadelphia	6
May29—Jack Britton.....	W-F	Buffalo.....	6
June23—Jack Britton.....	No dc	Buffalo.....	10
Sept. 8—Eddie Kelly.....	No dc	Philadelphia	6

1913	Jimmy Duffy—continued.			Rds.
Oct. 21	Eddie Murphy....	No dc	St. Louis	8
Oct. 27	Frank Carroll.....	K	Hamilton....	6
Oct. 31	Young Shugrue...	No dc	Buffalo.....	10
Nov. 17	Willie Beecher....	No dc	Syracuse....	10
Dec. 17	Willie Beecher....	No dc	Buffalo.....	10
1914				
Jan. 1	Frankie McCann..	No dc	Buffalo.....	10
Feb 26	Freddie Welsh....	No dc	St. Louis	8
Mar. 23	Tommy Jones.....	W	Akron.....	6
Apr. 23	Sam Robideau.....	L	Waterbury..	12
Apr. 29	Jimmy Coffey	No dc	Buffalo.....	10
June 29	Sam Robideau....	No dc	Buffalo.....	10
Oct. 12	Al Dewey.....	No dc	Schenectady	10
Nov. 19	Freddie Welsh....	No dc	Buffalo.....	10
1915				
Jan. 1	Sam Robideau....	No dc	Buffalo	10
Jan. 15	Johnny Dundee...	No dc	Milwaukee...	10
Jan. 25	Phil Bloom.....	No dc	Rochester...	10
Feb. 22	Harry Stone.....	No dc	Buffalo.....	10
Mar. 3	Frankie Callahan.	No dc	Buffalo.....	10
Apr. 8	Charley White....	No dc	Buffalo.....	10
Oct. 25	Willie Beecher....	No dc	Albany.....	10
Nov. 11	Frankie McCann..	No dc	Scranton	10
Nov. 16	Jimmy Coffey.....	W-F	Brooklyn....	7
Nov. 23	Ted Lewis.....	K by	Boston	1

JOE BORRELL.

Born June 21, 1892. Middleweight. Color, white. Nationality, Italian-American.

1911 Knockout—Jerry Dunn, 1 rd. Billy Sherman, 4 rds. John Dwyer, 2 rds. Jack Quinn, 2 rds. Dick Marshall, 3 rds. Dick Marshall, 2 rds. Frank Walsh, 2 rds. Fred Gunther, 1 rd. Red Ames, 2 rds. Won—Kack Lewis, 4 rds.

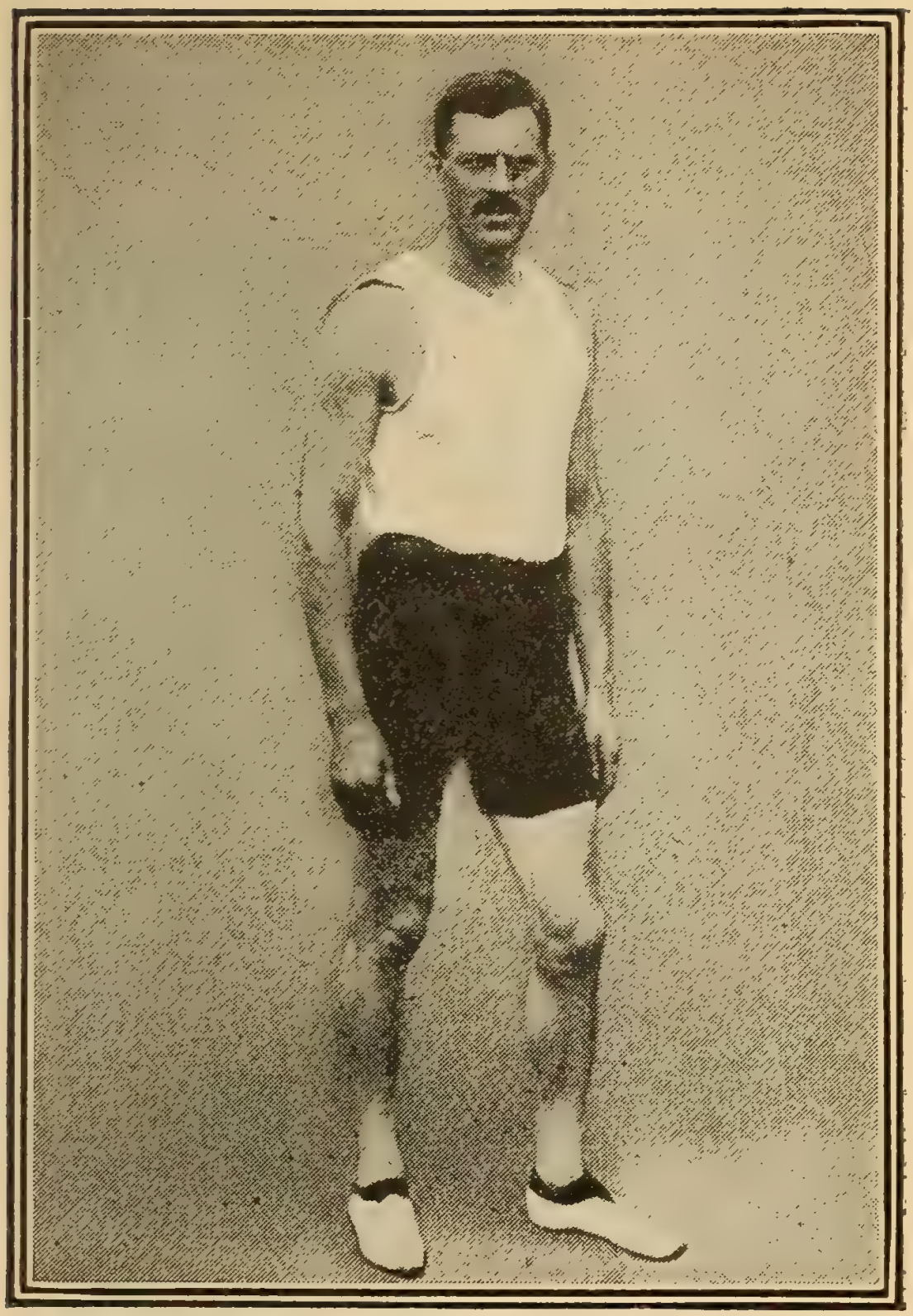

(C) by the American Press Association.

ERNEST BARRY.

Joe Borrell—continued.

No decision—Eddie Smith, 6 rds. Mickey Farrell, 6 rds.

1912			Rds.
Jan. 25—Willie Adams.....	No dc	Philadelphia	6
Feb. 4—Young Mann.....	K	Philadelphia	1
Feb. 22—Jimmy Martin.....	K	Philadelphia	3
Mar. 4—Henry Hauber....	K	Philadelphia	4
Mar. 11—Ford Munger.....	K	Baltimore...	15
Apr. 1—Joe Page.....	K	Philadelphia	6
Apr. 8—Joe Sieger.....	K	S.Bethlehem	10
Apr. 25—Jimmy Martin.....	K	Philadelphia	5
June 6—George Ashe.....	W	Allentown...	10
July 4—Peck Miller.....	No dc	Lancaster ..	6
July 10—Peck Miller.....	W	Norristown..	10
Sept. 10—Jack Clark.....	K	Philadelphia	6
Sept 18—Eddie Palmer.....	No dc	Philadelphia	6
Sept. 30—Peck Miller.....	No dc	Philadelphia	6
Oct. 17—Tommy Coleman..	No dc	Philadelphia	6
Oct. 25—Jack Robinson....	K	Jacksonville	7
Nov. 20—Dick Gilbert.....	W	Jacksonville	15
Nov. 28—K. O. Brennan....	No dc	Philadelphia	6
Dec. 6—Dick Gilbert.....	W	Jacksonville.	20
Dec. 20—Jack McCarron...	No dc	Philadelphia	6
1913			
Jan. 10—Tommy Ferguson.	No dc	Scranton....	6
Jan. 17—Young McCartney	No dc.	Philadelphia	6
Feb. 7—Young McCartney	No dc	Philadelphia	6
Feb. 18—How'd Truesdale.	No dc	Philadelphia	6
Feb. 28—Harry Baker.....	No dc	Philadelphia	6
Mar. 24—How'd Truesdale.	K	Philadelphia	5
Apr. 19—Mike Dempsey....	K	New York...	1
Apr. 29—Tommy Gibbons..	No dc	New York...	10
May 9—Walter Monahan..	W	Altoona.....	6
July 22—Joe Grim	K	Philadelphia	6
Aug. 30—Harry Baker.....	No dc	Philadelphia	6
Sept. 26—Young Hickey....	No dc	Philadelphia	6

1913	Joe Borrell—continued.			Rds.
Oct. 13	Harry Lewis	K	Philadelphia	5
Nov. 21	Battlg Larry Ryan	No dc	Philadelphia	6
Dec. 1	Freddie Hicks....	No dc	Philadelphia	6
1914				
Jan. 17	Leo Houck.....	No dc	Philadelphia	6
Jan. 26	Geo. Chip.....	No dc	Philadelphia	6
Feb. 26	Geo. Bernard.....	W	Liverpool....	15
Apr. 20	Bandsman Blake..	No ct	London.....	4
Aug. 31	Eddie Revoir.....	No dc	Philadelphia	6
Oct. 12	Ital. Joe Gans.....	No dc	Philadelphia	6
Oct. 20	Frank Logan.....	W	Baltimore ...	10
Dec. 7	Harry Greb.....	No dc	Philadelphia	6
Dec. 25	Frank Mantell.....	No dc	Philadelphia	6
1915				
Jan. 25	Al McCoy.....	No dc	Philadelphia	6
Mar. 17	Tommy Howell...	No dc	Philadelphia	6
May 24	Jack McCarron...	No dc	Tamaqua....	10
June 26	Ralph Erne	L-F	Philadelphia	3
Sept. 7	Young Loughrey.	No dc	Philadelphia	6
Nov. 12	Billy Berger.....	No dc	Pittsburgh ..	6

JOHNNY LUSTIG.

(Max Lustig.)

Born June 19, 1895. Nationality, Hebrew.

1911 Knockout—Joe Alter, 2 rds. Joe Harris, 2 rds. Willie Baker, 2 rds. No decision—Charley Young, 6 rds. Young Doyle, 6 rds. Kid Rose, 6 rds. Young Hyland, 6 rds. Young Marino, 6 rds. Kid Rose, 6 rds. Billy Lewis, 6 rds. Billy Cooper, 6 rds. Young Stanley, 6 rds. Happy Brosner, 6 rds. Dutch Brandt, 6 rds. Happy Brosner, 6 rds. Battling Travers, 6 rds. Walter Brooks, 6 rds. Red Wilson, 6 rds.

Johnny Lustig—continued.

1912 Knockout—Young Monte, 3 rds. George Green, 4 rds. No decision—Chippy Keyes, 6 rds. Willie Brown, 6 rds. Battling Henry, 6 rds. Battling Reddy, 6 rds. Willie Brown, 6 rds. Young Ketchell, 10 rds. Scotty Welsh, 10 rds. Joe Allen, 8 rds. Christy Sanders, 10 rds. Joe Shears, 10 rds. Young Reilly, 10 rds.

1913			Rds.
Jan. 5	Tommy Houck	No dc New York	10
Jan. 19	Kid Herman	No dc New York	10
Feb. 4	Kid Herman	No dc New York	10
Feb. 17	Lew Siegel	No dc Brooklyn	10
Mar. 4	Teddy Hubbs	No dc New York	10
Mar. 22	Teddy Hubbs	No dc New York	10
Apr. 4	Kid Ghetto	No dc New York	10
Apr. 11	Joe Hucerra	No dc New York	10
Apr. 23	Phil Bloom	No dc Rockaway	10
May 6	Walter Mohr	No dc Rockaway	10
May 14	Hughey Rodden	No dc Brooklyn	10
May 28	Willie Chandler	No dc New York	10
June 4	Kid Ghetto	No dc New York	10
June 17	Young Saylor	K New York	3
June 25	Benny Leonard	No dc New York	10
July 9	Young Britt	No dc Baltimore	10
July 11	Joe Dorr.	No dc Brooklyn	10
July 18	Dave Cronin	No dc New York	10
Aug. 4	Eddie Cook	W-F Brooklyn	7
Aug. 11	Marty Allen	No dc New York	10
Aug. 22	Yng McDonough	K Brooklyn	1
Sept. 4	Danny Whelan	No dc Brooklyn	10
Sept. 14	Willie Rothwell	No dc Brooklyn	10
Sept. 29	Willie Moore	No dc New York	10
Oct. 4	Walter Mohr	No dc Brooklyn	10
Oct. 15	Young Wagner	No dc New York	10
Oct. 22	Marty Allen	No dc Brooklyn	10

DARIO RESTA.

1913	Johnny Lustig—continued.			Rds.
Nov. 8	Ah Chung.....	K	Brooklyn....	2
Nov. 27	One-round Hogan	No dc	Brooklyn....	10
1914				
Jan. 4	Eddie Cooke.....	Stpd	Brooklyn....	7
Jan. 6	Jimmy Carroll.....	No dc	New York...	10
Feb. 21	Walter Hennessey	No dc	New York...	10
Mar. 7	K. O. Brown.....	No dc	Brooklyn....	10
Mar. 28	Johnny Dundee....	No dc	Brooklyn....	10
Apr. 4	Curley Hume.....	K	Montreal....	6
May 2	Charley Thomas ..	No dc	Philadelphia	6
July 10	Terry Brooks.....	D	Cambridge..	10
July 24	Eddie Brown.....	W	Cambridge..	6
Aug. 6	George Framie....	K	Montreal.....	2
Aug. 12	Matty Baldwin.....	D	Manchester.	12
Sept. 8	Terry Brooks.....	W	Boston.....	10
Sept. 22	Eddie Murphy.....	L	Boston	12
Nov. 2	Fred Yelle	L	Webster....	12
Nov. 28	Johnny Lore.....	No dc	Montreal....	10
Dec. 12	Gilbert Gallant....	No dc	Brooklyn	10
1915				
Jan. 9	Pal Moore.....	No dc	Philadelphia	6
Jan. 15	Johnny Lore	No dc	Montreal....	10
Feb. 5	Steve Ketchell....	No dc	Montreal....	10
Mar. 12	Patsey Drouillard	No dc	Montreal....	10
Mar. 27	Freddie Welsh...	No dc	Montreal....	10
Apr. 30	Ted Lewis.....	No dc	Montreal.....	10
June 5	Kid Herman.....	No dc	New York...	10
June 10	Larry Burns.....	D	Turners Falls	12
June 18	Freddie Welsh...	No dc	Brooklyn....	10
Aug. 17	Eddie Moy.....	No dc	Allentown...	10

FRANKIE RUSSELL.

Born Oct. 7, 1893. Height, 5 ft. 7 in. Lightweight Nationality, Italian.

1911 Knockout—Billy Graham, 2 rds. Kid Black, 2 rds. Kid Fisher, 9 rds. Kid Bruno, 9 rds.

Frankie Russell—continued.

Young Applegate, 2 rds. Young Alexander, 4 rds. Won—Battling Burke, 4 rds. Battling Burke, 8 rds. Bobby Robidou, 8 rds. Tickle Sanders, 8 rds. Kid Kelly, 8 rds. Gene Delmont, 8 rds. Gene Delmont, 8 rds. Gene Delmont, 10 rds.

1912 Knockout—Sailor Fallon, 2 rds. Eddie Menney, 3 rds. Tommy McFarland, 2 rds. Battling Burke, 8 rds. Tommy Heine, 9 rds. Won—Jimmy Foley, 10 rds. Joe Thomas, 10 rds. Babe Picato, 10 rds. Kid Julian, 10 rds. Willie Gibbs, 10 rds. Jack White, 10 rds. Joe Coster, 10 rds. Steve Ketchel, 10 rds. Tommy Gary, 10 rds. Lost—Joe Thomas, 10 rds. Harry Stone, 10 rds. Exhibition—Pal Brown, 6 rds.

1913			
Jan. 3—Battling Nelson....	W	New Orleans	10
Jan. 20—K. O. Brown.....	L	New Orleans	10
Feb. 29—Frankie Whitney..	L	Atlanta.....	10
Mar. 2—Yankee Schwartz..	W	New Orleans	10
Apr. 8—Jimmy Anderson.	W	Memphis....	8
May 26—Johnny Lore.....	D	New Orleans.	10
July 13—Johnny Lore.....	K	New Orleans.	11
Oct. 18—Pal Moore.....	W	New Orleans.	10
Oct. 28—Joe Rivers.....	No dc	New Orleans	10
Nov. 14—K. O. Brown.....	W	New Orleans	10
1914			
Feb. 9—Joe Thomas	D	New Orleans	10
Sept. 7—Eddie Forrest	W	Memphis....	8
Oct. 12—Joe Rivers.....	L	Memphis....	8
1915			
Apr. 5—Joe Azevedo.....	L	New Orleans	15
June 22—Benny Corova....	No dc	San Antonio.	10
Sept. 20—Billy Wilson	W	New Orleans	15
Oct. 25—Rocky Kansas...	L	New Orleans	15
Nov. 15—Rocky Kansas...	W	New Orleans	15

ALEX LAFFERTY.

Born Airdrie, Scotland. Height, 5 ft. 3½ in. Bantamweight.

Knockout—Jack Thornton, 2 rds. Ernie Goodwin, 1 rd. Curly Osborne, 5 rds. Bill Phelin, 4 rds. Jim Brannen, 5 rds. Tom Hendry, 1 rd. Dan Higgins, 8 rds. Peter Thomson, 7 rds. Sammy Wright, 7 rds. Young Doyle, 6 rds. Albert Cocksedge, 6 rds. Young Dominick, 5 rds. Tommy Fishburn, 6 rds. Harry Brodigan, 3 rds. Fred Anderson, 2 rds. Peter Cullen, 4 rds. Bill Hughes, 5 rds. Tancy Lee, 13 rds. Won—Johnny Donnelly, 10 rds. Jack Simms, 15 rds. Johnny Hepburn, 10 rds. Munro Grainger, 10 rds. Sid Smith, 20 rds. Draw—Ralph Marshall. 20 rds.

1911 Knockout—Charley Burns, 5 rds. Young Packey McFarland, 4 rds. No decision—Kid Goodman, 6 rds.

1912 No decision—Kid Goodman, 10 rds. Eddie Sherman, 10 rds. Nick Callon, 10 rds. Fighting Fitzpatrick, 10 rds. Lost—Digger Stanley, 20 rds.

1913 Knockout—Bat McCarthy, 14 rds. George Hobbs, 7 rds. Kid Driscoll, 5 rds. Fred Hartley, 6 rds. Robertson Lindsay, 4 rds. Sammy Keller, 13 rds. Myer Stringer, 15 rds. Won—Frank Warner 20 rds. Bat McCarthy, 20 rds. Frank Warner, 15 rds. Nat. Brooks, 20 rds. Lew Riddock, 20 rds.

1914

Feb. 27—Artie Edwards....	K	Brooklyn....	10
Mar. 27—Battling Lahn	No dc	Brooklyn....	10
Apr. 17—Young Ketchel....	K	Brooklyn....	2
June 1—Curley Hughes	K	Airdrie, Scot.	1
June 22—Fred Sydney.....	W	Newcastle, E	9

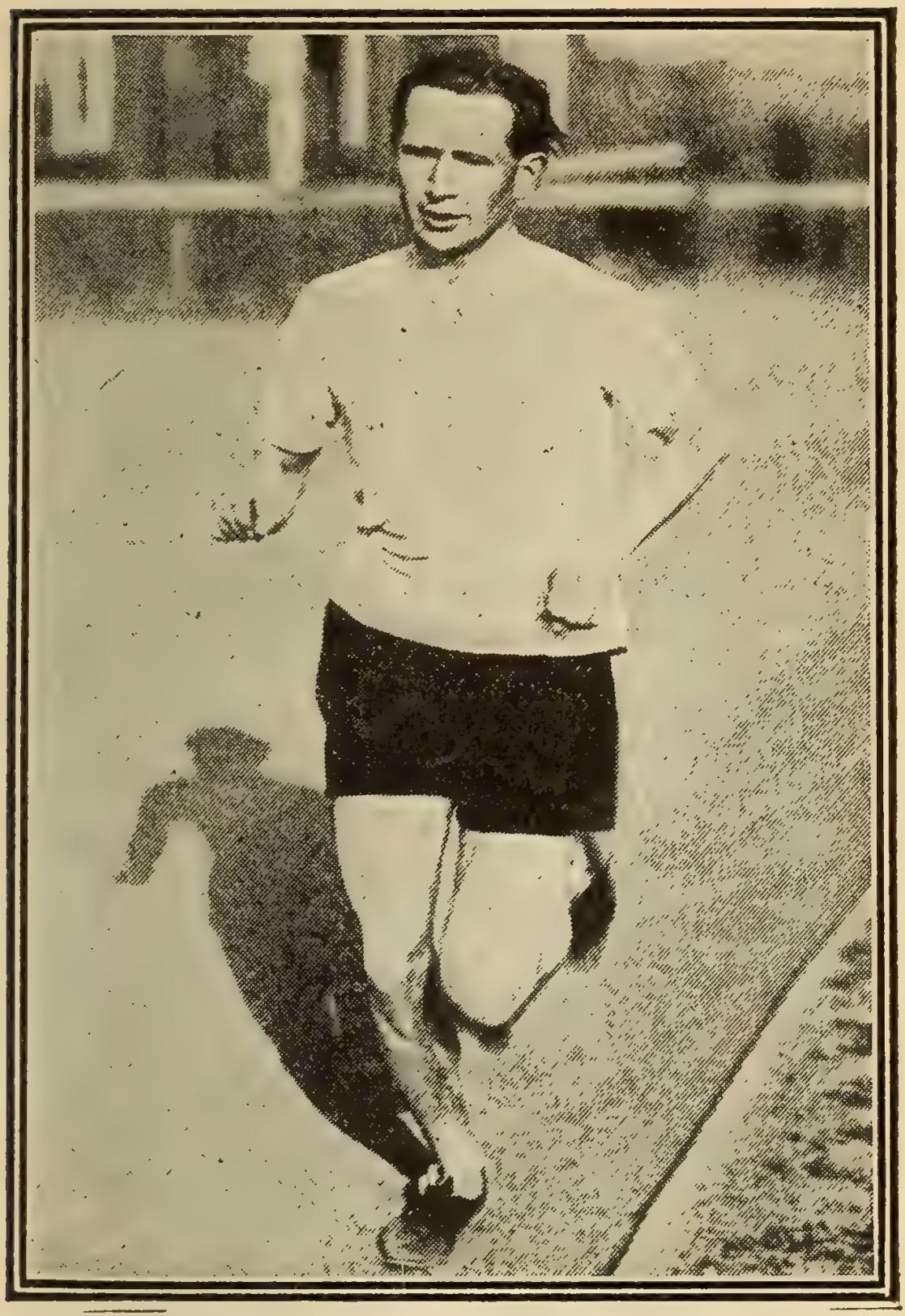

HANNES KOLEHMAINEN.

Alex Lafferty—continued.

July 2—Dastillon.....	W	Liverpool.,..	15
July 30—Dastilion.....	W	Liverpool....	20
Oct. 19—Alf Wye.....	K	Glasgow	2
Nov. 12—Jim Berry.....	L	Liverpool....	15
Dec. 26—Johnny McGuire.	K	Belfast.....	14
1915			
Jan. 1—Fred Niven.....	K	Glasgow.....	13
Feb. 22—Joe Fox.....	L	London.....	20
Apr. 20—Johnny Best.....	W	Glasgow	20
June 12—Curley Walker....	L	London.....	15
July 21—Billy Beyncn.....	D	Liverpool ...	15
Aug. 7—Fred Jones	W	Glasgow	15

BATTLING LEVINSKY.

(BARNEY LEBROWITZ)

Born Philadelphia, Pa. Height, 5 ft. 11 in. Weight, 165 lbs. Nationality, Hebrew-American.

1910 Knockout—Marty McAndrews, 5 rds. Jack Krause, 5 rds. Fighting Dick, 4 rds. Mat Ryan, 1 rd. Joe Sandy, 2 rds. Joe O'Neil, 4 rds. Johnny Dogan, 3 rds. Jack Ferry, 1 rd. Won—Paddy Burns, 6 rds. No decision—Paddy Burns, 6 rds. Leo Diamond. 6 rds. Reddy Hogan, 6 rds. Jimmy Dolan, 6 rds. Kid Selby, 9 rds. Paddy Burns, 6 rds. Cropy Melley, 6 rds. Joe Paige, 6 rds. Kid Harris, 6 rds. Jack Doyle, 6 rds. Peck Miller, 6 rds. Billy Burke, 6 rds. Mickey McDonough, 6 rds. Jack Fitzgerald, 6 rds. Jimmy Glavin, 6 rds. Jack Clark, 6 rds.

1911 Knockout—Jack Doyle, 6 rds. Won—Leo Houck, 12 rds. Jeff Clark, 10 rds. Jeff Clark, 15 rds. No decision—Jack Fitzgerald 6 rds. Jimmy Howard, 6 rds. Mike Glover, 6 rds. Leo

Battling Levinsky—continued.

Houck, 6 rds. Leo Houck, 6 rds. Al Kubiak, 6 rds. Ralph Galaway, 10 rds. Frank Mantell, 10 rds. Billy West, 10 rds. Jack Mitchell, 10 rds. Jumbo Welsh, 6 rds. Jim Barry, 6 rds. Jack Dillon, 6 rds.

1912 Knockout—George Ashe, 13 rds. Won—Peck Miller, 10 rds. Tony Caponi, 10 rds. Eddy Palmer, 10 rds. Kid Wagner, 10 rds. Dick Gilbert, 15 rds. Dick Gilbert, 20 rds. Harry Wuest, 15 rds. Dick Gilbert, 25 rds. No decision—Joe Grim, 6 rds. George Ashe, 6 rds. Eddie McGoorty, 6 rds. Eddie Palmer, 6 rds. Bill McKinnon, 10 rds. Larry Williams, 6 rds. Kid Wagner, 6 rds. Dave Smith, 6 rds. Eddie McGoorty. 6 rds. Harry Ramsey, 6 rds. Tom Kennedy, 6 rds.

1913 Knockout—Nick Muller, 6 rds. Whitey Allen, 4 rds. Frank McGuinnes, 6 rds. Soldier Bachus, 9 rds. Ed Hagan, 7 rds. Yank Gilbert, 4 rds. No decision—Tom McMahon, 10 rds. One-round Davis, 10 rds. Jack Dillon, 10 rds. Jack Twin Sullivan, 10 rds. Porky Flynn, 10 rds. Tim Logan, 10 rds. Sailor White, 10 rds. Eddie McGoorty, 10 rds. Jack Twin Sullivan, 6 rds. Jack Keating, 10 rds. Tim Logan, 10 rds. Charley Weinert, 10 rds. Jim Flynn, 10 rds. Jim Coffey, 10 rds. Jack Driscoll, 10 rds.

1914

Jan. 1—Dan Daily.....	K	New York...	2
Jan. 3—Jim Coffey.....	No dc	Philadelphia	2
Jan. 5—Bob McAllister....	No dc	New York...	10
Jan. 13—Porky Flynn.....	No dc	New York...	10
Jan. 27—Soldier Kearns....	No dc	New York...	10
Feb. 6—Tom McMahon....	No dc	New York...	10
Mar. 3—Fred McKay	No dc	Brooklyn....	10
Mar. 7—Jack Keating	No dc	Brooklyn....	10

1914	Battling Levinsky—continued			Rds.
Mar. 9	Jim Coffey	No dc	New York	10
Mar. 14	Tim O'Neil	No dc	Philadelphia	6
Mar. 17	Fred Fritts	No dc	Brooklyn	10
Mar. 23	Bob Moha	No dc	Milwaukee	10
Apr. 14	Jack Dillon	L	Butte	12
May 19	Carl Lewis	No dc	Brooklyn	10
May 29	Jack Dillon	No dc	Indianapolis	10
June 6	Jack Davies	K	New York	7
June 26	Bert Kenny	No dc	Far Rock'ay	10
June 30	Charley Weinert	No dc	Brooklyn	10
July 21	Porky Flynn	No dc	Brooklyn	10
July 31	Jack Driscoll	No dc	Far Rock'ay	10
Aug. 18	Fred Fritts	No dc	Brooklyn	10
Aug. 19	Bartley Madden	No dc	New York	10
Sept. 18	One-round Davis	No dc	Buffalo	10
Oct. 9	Gunboat Smith	No dc	New York	10
Oct. 20	Jim Flynn	No dc	Brooklyn	10
Oct. 30	Fred Fritts	No dc	New York	10
Oct. 31	Terry Kellar	No dc	New York	10
Nov. 5	Frank Mantell	D	Providence	12
Nov. 26	Tom McCarty	No dc	Brooklyn	10
Dec. 25	Porky Flynn	No dc	Brooklyn	10
1915				
Jan. 1	Gunboat Smith	D	Waterbury	12
Jan. 6	Jack Keating	No dc	New York	10
Jan. 27	Gunboat Smith	L	New Orleans	20
Mar. 8	Geo Ashe	No dc	Philadelphia	6
Mar. 23	Jack Hanlon	No dc	Long Isl. City	10
Mar. 27	Tommy McCarty	No dc	Brooklyn	10
Apr. 3	Zulu Kid	No dc	New York	10
May 14	Jack Connors	No dc	Brooklyn	10
May 31	Porky Flynn	No dc	Brooklyn	10
July 9	Porky Flynn	No dc	Far Rockawy	10
July 13	Joe Rosen	No dc	Philadelphia	6
Aug. 7	Colin Bell	No dc	Far Rockawy	10
Aug. 15	Sailor Carroll	No dc	Brooklyn	10

OSCAR MATHIESEN.

1915 Battling Levinsky—continued.			Rds.
Aug. 28—Soldier Kearns ..	No dc	Brooklyn....	10
Sept. 14—Sandy Ferguson.	W	Boston.....	12
Sept. 28—Soldier Kearns ..	No dc	Brooklyn....	10
Oct. 25—Porky Flynn.....	No dc	Portland	6
Nov. 8—Jack Geyer.....	No dc	Shenandoah.	6
Nov. 15—Tom Cowler.....	No dc	New York...	10

A GREAT WRESTLING BOOK—By Frank Gotch, World's Champion. Published by the Richard K. Fox Publishing Co., New York City. Sent on receipt of seven two-cent stamps.

FRANK MORAN.

Born Cleveland, O., March 18, 1887. Height, 6 ft. 1 in. Heavyweight. Color, white. Irish-American.

1911			
Mar. 9—Al. Palzer.....	No dc	Brooklyn.....	10
Mar. 13—Jim Savage.....	L	New York.....	7
.....—F. Drummond	K	New York.....	7
Oct. 9—Tom Cowler.....	K	London, Eng.....	6
.....—Chas Wilson...	K	London.....	2
1912			
Jan. 2—Fred Storbeck..	W-F	London, Eng.....	7
Jan. 24—Stoker Smith...	K	Paris, Fr.....	1
Feb. 5—Fred Storbeck..	K	London, Eng.....	12
Mar. 11—Al. Kubiak	No dc	Albany.....	10
Mar. 28—Tom Kennedy.	No dc	New York.....	10
May 20—Tony Ross.....	L	Cleveland.....	10
June 7—Harry Wuest....	No dc	Columbus, O.....	10
July 4—Dave Mills.....	K	Juarez, Mex.....	8
Aug. 9—Jack Geyer.....	L	San Francisco.... .	4
Sept 6—Sailor Schaefer.	K	Vallejo.....	3
Oct. 4—Jim Cameron...	W	San Francisco.....	4

1912	Frank Moran—continued.		Rds.
Oct. 31—Charley Horn...	W	San Francisco.....	...
Dec. 27—Gunboat Smith	L	San Francisco.....	20
1913			
Mar.29—Al. McCluskey.	K	New York.....	5
Apr 16—Sailor White... .	No dc	Philadelphia.....	6
Apr 30—Luth'r McCarty	No dc	New York.....	10
July 27—Tim Logan.....	K	New Orleans.....	4
Sept. 3—Al. Palzer.....	K	New York.....	7
1914			
June27—Jack Johnson...	L	Paris, Fr.....	20
1915			
Mar.29—Bomb. Wells	K	London.....	10
July 26—Gordon Sims....	K	London.....	6
Oct. 19—Jim Coffey	K	New York.....	3

AL REICH

(ALFRED J. REICH.)

Born March 11, 1890, New York. Heavyweight.

1913			Rds.
Sept.12—Sailor White.....	K	New York...	5
Sept.19—Carl Morris	K by	New York...	2
Nov...—Tim Logan.....	K	New York...	6
Apr. 19—Jack Davies.....	K	New York...	1
May 17—George McDermott	K	New York ..	1
May 24—Jack Connors.....	K	New York ..	6
May 28—Soldier Kearns....	K	New York...	6
June18—Sailor Fritts.....	K	New York...	10
Sept.11—Fred McKay.....	K	New York...	3
Sept.26—Al Benedict.....	K	New York...	2
Oct. 8—Tom Kennedy	No dc	New York...	10
Nov.24—Jack McFarland ..	W	Brooklyn....	6
Dec. 4—Sailor Delaney....	K	Montreal....	3
1915			
Jan. 12—Jim Flynn.....	No dc	Brooklyn	10
Mar. 18—Fred Fritts.....	W	New York...	2
Mar. 24—Arthur Pelkey....	K	New York...	3

1915	Al Reich—continued.			Rds.
Apr. 13	—Porky Flynn.. ...	No dc	New York...	10
May 5	—Jim Coffey.....	K by	New York...	3
June 16	—Al Norton.....	K	Kansas City.	2
July 7	—Jim Savage.....	No dc	New York...	10
Sept. 22	—Jim Flynn.....	D	Kansas City.	10
Oct. 4	—Gunboat Smith...	No dc	New York...	10

JESS WILLARD

Born December 29, 1887, Pottowatomie County, Kansas. Heavyweight. Height, 6 ft. 7 in. Color, White.

1911: Knockout—Ed Burke, 3 rds. Louis Fink, 3 rds.. Al Mandeno, 4 rds. Joe Cavanaugh. 11 rds, Bill Shiller, 4 rds. Won—Frank Lyon, 10 rds. Mike Cominsky, 10 rds. Lost-foul—Louis Fink, 10 rds.

1912: Knockout—John Young, 6 rds. Frank Bowers, 3 rds. John Young, 5 rds. Sailor White, 1 rd. Soldier Kearns, 8 rds. No decision—Arthur Pelkey, 10 rds. Luther McCarty, 10 rds.

1913: Knockout—Frank Bauer, 5 rds. Jack Leon, 4 rds. "Bull" Young, 11 rds. One-round Davis, 2 rds. George Rodel, 9 rds. Won—Al Williams, 8 rds. Jack Reed, 2 rds. Carl Morris, 10 rds. Lost—Gunboat Smith, 20 rds, Draw—Charley Miller, 4 rds. No decision—George Rodel, 10 rds.

1914				
Mar. 27	—Tom McMahon,...	L	Youngstown	12
Apr. 13	—Dan Daily.....	K	Buffalo.....	9
Apr 28	—George Rodel.....	K	Atlanta.....	6
1915				
Apr. 5	—Jack Johnson....	K	Havana.....	26

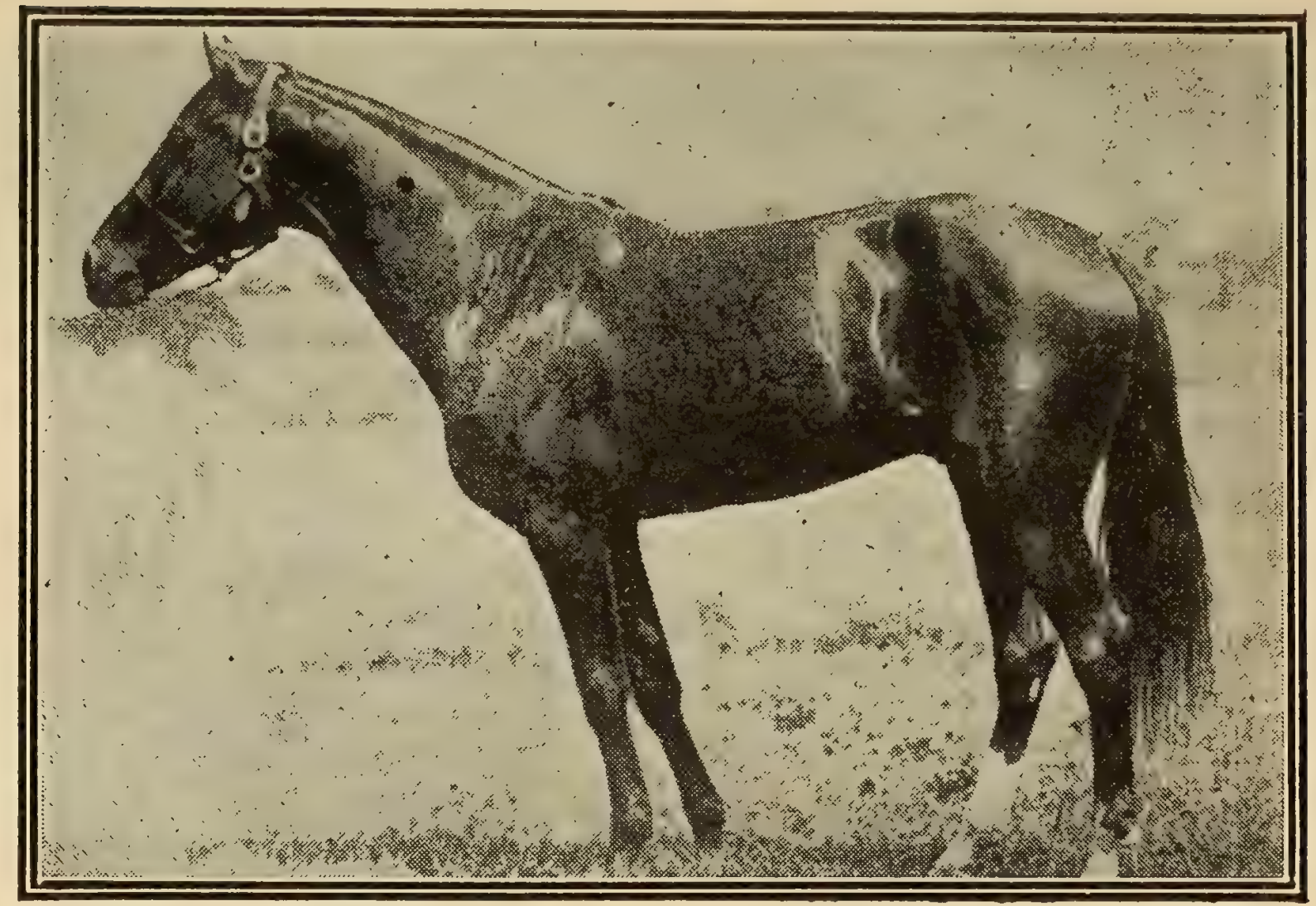

Photo by C. C. Cook.

DIRECTUM I.

FRED KAY

Born, W. Fitzroy, 1891. Height, 5 ft. 10½ in. Lightweight. Color, White.

Knockout—Jim Rosco, 3 rds. Jim Harris, 8 rds. Joe Johnson, 4 rds. Jim Armstrong, 4 rds. Arthur Douglas, 14 rds. Won—Jerry Murphy, 8 rds. Ernie Hickling, 10 rds. Jim Turner, 4 rds. Joe Conroy, 15 rds. Jack Clune, 6 rds. Arthur Tierney, 6 rds, Joe Conroy, 6 rds. Billy Ketchell, 6 rds. Young Moore, 6 rds. Jack Clune, 6 rds. Phil Guthrie, 6 rds. Arthur Tierney, 6 rds. Regio, 10 rds. Milburn Saylor, 20 rds. Milburn Saylor, 20 rds. Joe Shugrue, 20 rds.

1915: Won—Red Watson, 20 rds. F. Quendreux, 20 rds.

JEFF SMITH

(JEROME JEFFERDS.)

Born, April 23, 1891, New York. Middleweight. Color, White. Height, 5 ft. 9 in.

1910; Knockout—Ray Hatfield, 3 rds. Cyclone Flynn, 2 rds. Young Joe Grim, 4 rds. Jack Finn, 1 rd. Al Rose, 3 rds. Bull Lynch, 2 rds. Jack Wade, 1 rd. No decision—Ray Hatfield, 4 rds. Tony Bender, 4 rds. Ben Douglass, 4 rds. Ray Hatfield, 4 rds. Battling Larry Ryan, 4 rds. Battling Larry Ryan, 4 rds. Sammy Delmont, 4 rds. Jack Denning, 6 rds.

1911; Knockout—Eddie Rector, 7 rds. Charley Seiger, 2 rds. Jim Heywood, 2 rds. Al McCloskey, 2 rds. Ted Nelson, 4 rds. No decision—Chas. Lawrence, 4 rds. Kid Henry, 10 rds. Johnny Carroll, 10 rds. Paddy Lavin, 10 rds.

Jeff Smith—continued.

Fighting Dick Nelson, 10 rds. Jimmy Clabby, 10 rds. Jack Denning, 10 rds. Willie Lewis, 10 rds.

1912: Knockout—Young Loughrey, 9 rds. Harry Mansfield, 6 rds. Jim O'Brien, 3 rds. Won—Geo. Chip, 15 rds. Tom Leary, 10 rds. No decision—Eddie Palmer, 6 rds. Billy West, 10 rds. Mike Gibbons, 10 rds Mike Glover, 10 rds. Jimmy Howard, 10 rds. Larry English, 10 rds.

1913: Knockout—Adrian Hogan, 11 rds. Won—Geo. Bernard, 10 rds. Geo. Bernard, 20 rds. Lost—Geo. Carpentier, 20 rds. Draw—Frank Mantell, 20 rds.

1914			Rds.
Mar. 14—Eddie McGoorty..	L	Sydney.....	20
Apr. 13—Pat Bradley.....	K	Sydney.....	16
June 6—Jim Clabby.....	W	Sydney.....	20
Nov. 28—Mickey King.....	L	Sydney.....	20
1915			
Jan. 26—Mickey King.....	W	Sydney.....	20
Feb. 20—Mickey King.....	W	Melbourne...	20
May 1—Harold Hardwick.	W	Sydney.....	20
May 22—Les Darcy.....	L-F	Sydney.....	2

CHARLEY WEINERT

Born in Budapest, Austria Hungary, Oct. 22, 1895.

1913: Knockout—Frank Josephs, 2 rds. Mat Mattier, 3 rds. Jim Finny, 1 rd. Sailor White, 3 rds. Sailor Morrow, 2 rds. No decision—George Ashe, 10 rds. Fred Kibler, 6 rds. Battling Levinsky, 10 rds.

1914: Knockout — Jack Driscoll, 7 rds. Johnny Howard, 7 rds Knocked out by—Jack Dillon, 2 rds. No decision—Johnny Howard, 10 rds.

Charley Weinert—continued.

George Ashe, 10 rds. Jack Curphy, 10 rds. Johnny Howard, 10 rds. Battling Levinsky, 10 rds. Jim Coffey, 6 rds.

1915

Feb. 6—Tom McCarty.... No dc Brooklyn.... 10
Feb. 20—Porky Flynn..... No dc Brooklyn.... 10
Mar. 13—George Rodel.... No dc Brooklyn 10
Apr. 13—Gunboat Smith... No dc Brooklyn.... 10
July 1—Gunboat Smith... No dc Brooklyn.... 10
Aug. 31—Jim Savage..... No dc New York... 10
Nov. 1—Jack Dillon ..... No dc New York... 10

YOUNG AHEARN

(JACOB WOODWARD.)

Born Preston, England, December 18, 1898.
Middleweight.

1911: Knockout—Jack Ritchie, 5 rds. Knocked out by—Packey McFarland, 8 rds. No decision—Dave Deschler, 10 rds. Harry Stone, 10 rds. Tommy Maloney, 10 rds. Young McCartney, 6 rds. Tommy Langdon, 6 rds. Willie Moody, 6 rds. Charley Griffin, 10 rds. Grover Hayes, 10 rds. Tommy Langdon, 10 rds. Tommy Carey, 10 rds. Jack Goodman, 10 rds. Young Erne, 6 rds. Jack Goodman, 10 rds. Tommy Maloney, 10 rds. Jack Smith, 10 rds. Charley Turner, 6 rds. Eddie Mack, 10 rds. Bobby Wilson, 10 rds. Frank Loughrey, 10 rds. Jack Dorman, 10 rds. Tommy Connors, 6 rds. Frank Loughrey, 10 rds. Al King, 10 rds.

1912: Knockout—Kid Black, 2 rds. Jimmy Kelly, 8 rds. Billy Needham, 5 rds. Draw — Ray Temple, 10 rds. No decision—Cy Smith, 10 rds. Marty Brown, 10 rds. Frank Loughrey, 10 rds. George Alger, 10 rds. Jack Goodman, 10 rds.

Young Ahearn—continued.

Soldier Bartfield, 10 rds. Tommy O'Keefe, 10 rds. Kid Graves, 10 rds. Jack Redmond, 10 rds. Kid Graves, 10 rds. Johnny Glover, 6 rds. Lee Barrett, 10 rds. George Fox, 10 rds. Soldier Bartfield, 10 rds. Kid Alberts, 10 rds. Jack Britton, 10 rds.

1913: Knockout—Freddie Duffy, 4 rds. Charley Pierson, 2 rds. Harry Price, 5 rds. Soldier Bartfield, 7 rds. Paddy Sullivan, 7 rds. Henry Piet, 7 rds. Knocked out by—Mike Gibbons, 4 rds. Badoud, 7 rds. Won—Leo Maher, 3 rds. Lost—Pete Basham, 15 rds. No decison—Willie Shaeffer, 10 rds. Kid Alberts, 10 rds. Kid Graves, 10 rds. Young Mitchell, 10 rds. Jimmy Fryer, 6 rds. Al McCoy, 10 rds. Bert Fagin, 10 rds.

1914			Rds.
Jan. 3—Marcel Thomas..	L	Paris.....	15
Jan. 23—Gunner Budgeon.	K	Preston.....	1
Feb. 14—Papin.....	W	Paris.....	15
Mar. 11—Adrian Hogan....	K	Paris.....	11
Mar. 13—John'y Mathieson	K	Preston.....	7
May 25—Pete Braddock...	K	London.....	9
May 29—Harry Duncan...	W	Preston.....	15
June 15—Sid Burns.....	K	London.....	2
Oct. 31—Freddie Hicks....	K	Brooklyn.....	6
Nov. 14—Leo Houck.....	No dc	Philadelphia.	6
Nov. 26—Buck Crouse.....	No dc	Philadelphia.	6
1915			
Jan. 1—Jack Dillon.....	No dc	Philadelphia	6
Feb. 13—Willie Lewis.....	K	Havana.....	2
Mar. 17—Jimmy Clabby...	No dc	Philadelphia	6
Mar. 20—Ital. Joe Gans....	No dc	Brooklyn....	10
Apr. 17—Gus Christie. ...	No dc	Philadelphia	6
Apr. 22—Leo Houck.....	No dc	Brooklyn....	10
June 7—Leo Houck.....	No dc	Albany.....	10

1915	Young Ahearn—continued.		Rds.
July 24	George Rodel....	No dc BrightonBch	10
Sept. 9	Al. McCoy.....	No dc Brooklyn....	10
Oct. 16	Zulu Kid.....	No dc Brooklyn....	10
Oct. 30	Jack Reed.....	No dc Brooklyn....	10
Nov. 12	Al Rogers.....	No dc Buffalo	10
Nov. 25	Kid Wagner.....	No dc Brooklyn....	10

CHARLEY WHITE

(CHARLEY ANCHOWITZ.)

Born March 25, 1891, Liverpool, England. Height, 5 ft. 6 in. Nationality, Hebrew.

1906: Won—Marty Kane, 6 rds. Kid Coruso, 6 rds. Kid Ryan, 6 rds. Draw—Kid Troubles, 6 rds.

1907: Knockout—Johnny Graham, 3 rds. Kid Stinger, 1 rd. Jefferson Kid, 2 rds. Won—Kid Troubles, 6 rds.

1908: Knockout—Frank Decker, 2 rds. Billy Smith, 5 rds. Billy O'Keefe, 2 rds. Kid Duffy, 6 rds. Jack Lester, 4 rds. John Graham, 3 rds. Lew Boardman, 8 rds. Won—Young Sherlock, 6 rds. Jimmy Blackburn 10 rds. Barney Troubles, 6 rds. No decision—Danny Goodman, 3 rds.

1909: Knockout—Buck Plottel, 3 rds. Chas. Kaspar, 3 rds. Jack Barrett, 4 rds. Won—Young Dougherty, 8 rds. Peter Savois, 8 rds. Peter Savois, 10 rds. Draw—Morris Bloom. Lost—Abe Attell, 8 rds. No decision—Earl Denning, 10 rds. Paul Sikora, 8 rds. Frankie Conley, 8 rds, Sammy Willis, 6 rds.

1910: Won—Tommy Dixon, 8 rds. Tommy Dixon, 8 rds. Lost—Willie Gibbs, 8 rds. Danny Webster, 20 rds. Exhibition—Ad Wolgast, 6 rds. No decision—Eddie Greenwald 10 rds. Frankie

Charley White—continued.

Conley, 10 rds. Draw—Joe Mandot, 8 rds. Abe Attell, 10 rds.

1911: Won—Pete Savoy, 10 rds. Bobby Waugh, 7 rds. Boyo Driscoll. 8 rds. Lost—Joe Mandot, 8 rds. Draw—Bobby Waugh, 15 rds. Battling Schultz, 10 rds. No decision—Johnny Kilbane, 12 rds.

1912: Knockout—Oscar Williams, 5 rds. Won—Kid Julian, 12 rds. Won on foul—Owen Moran, 9 rds. No decision—Battling Schultz, 8 rds. Tommy Dixon, 8 rds. Steve Ketchell, 10 rds. Johnny Dundee, 10 rds. Young Shugrue, 10 rds. Young Shugrue, 10 rds. Harry Tracy, 10 rds. Pal Moore, 10 rds.

1913: Knockout—Joe Thomas, 8 rds. Joe Thomas, 2 rds. George Meyers, 2 rds. Jake Abel, 2 rds. Mickey Sheridan, 2 rds. Kid Kansas, 5 rds. Won—Frank Whitney, 10 rds. Lost—Jack Britton, 18 rds. No decision—Tommy Bresnahan, 10 rds. Pal Moore, 10 rds. Johnny Griffiths, 12 rds. Johnny Dundee, 10 rds. Ad Wolgast, 10 rds.

1914			Rds.
Jan. 5—Harry Donahue...	K	Peoria, Ill...	2
Jan. 23—Jimmy Duffy.....	No dc	Buffalo.....	10
Feb. 17—Kid Kansas.....	K	Buffalo.....	3
Mar. 23—Joe Azevedo.....	No dc	Racine, Wis.	10
May 26—Willie Ritchie.....	No dc	Milwaukee...	10
July 14—Stanley Yoakum..	K	Denver.....	19
Aug. 7—Joe Azevedo.....	W	San Fran....	18
Sept. 7—Danny O'Brien....	K	Denver.....	1
Oct. 5—Stanley Yoakum..	No dc	Kenosha....	10
Nov. 9—Freddie Welsh....	No dc	Milwaukee..	10
Dec. 4—Frankie Callahan.	No dc	St. Louis	8
Dec. 14—Jimmy Murphy...	K	Kenosha....	2
Dec. 29—Joe Shugrue.....	No dc	New York...	10

1915	Charley White—continued.			Rds.
Feb. 23	Freddie Welsh...	No dc	Milwaukee ..	10
Mar. 17	Sam Robideau...	K	Philadelphia	1
Mar. 22	Leach Cross.....	No dc	New York...	10
Mar. 29	Charley Thomas.	No dc	Philadelphia	6
Apr. 8	Jimmy Duffy.....	No dc	Buffalo	10
May 4	Eddie Murphy...	K	Boston	7
May 12	Hal Stewart.....	K	Ft. Wayne...	6
May 25	Fred Yelle.....	W	Boston	3
June 8	Charley Thomas.	W	Boston.....	6
June 15	Young Brown.,..	K	New York...	1
July 3	Freddie Welsh...	No dc	Brighton Bch	10
July 13	Milburn Saylor..	D	Boston	12
July 21	Ted Lewis.....	No dc	New York...	10
Sept. 21	Gilbert Gallant...	K	Boston.....	5
Oct. 5	Matty Baldwin...	K	Boston.,.....	1
Oct. 19	Johnny Harvey..	W	Boston.....	12
Oct. 29	Matt Wells.....	No dc	Milwaukee..	10
Nov. 16	Milburn Saylor..	K	Boston	1

KNOCKOUT BRENNAN

(WILLIAM BRENNER)

Born Feb. 4, 1888, Buffalo, N. Y. Height, 5 ft. 5½ in. Middleweight. Color, White. Nationality, German-American.

1910: Knockout—Eddie Rector, 6 rds, Jack Kelly. 3 rds. Jack Card, 8 rds, Joe West, 4 rds. Kid Stanley, 7 rds. Young Glover, 6 rds. Jack Gorman, 1 rd. Tommy Yeates, 5 rds. Kid Palmer, 5 rds. Kid Ryan. 3 rds. Lou Meyers, 4 rds. Red Turner 5 rds. Young McCarren, 4 rds. Art Mason, 8 rds. Tommy Hayes, 5 rds. Bull Anderson, 6 rds. Tommy Hayes, 2 rds. Kid Stone, 2 rds. Young Joe Gans, 6 rds. Joe Gordon, 3 rds. Joe Black 4 rds. Sailor Kelly, 7 rds. Young Gorman 2 rds. Battling Ryan,

Knockout Brennan—continued.

2 rds. Battling Ryan, 6 rds. Bobby Paul, 2 rds. Won—Harry Powers, 10 rds. Jack Card, 6 rds. Joe Uvania, 4 rds. Fighting Kennedy, 4 rds. Felix Leroy, 6 rds. Judy Bock, 10 rds. Judy Bock, 8 rds. Fred. Hill, 4 rds. Freddie Striker, 6 rds. Jimmy Waltz, 6 rds. Won-foul—Joe Black, 1 rd. Draw—Willie Diddles, 6 rds. Frank Carroll, 10 rds.

1911: Knockout — Jimmy Hunt 9 rds. Young Sharkey, 7 rds. Tommy Jones, 8 rds. Sailor Smith, 1 rd. Kid Turner, 4 rds. Joe Leonard, 4 rds. Billy Sherman, 5 rds. Paddy Sullivan, 7 rds. Won—Freddie Dipples, 6 rds. Hilliard Lang, 10 rds. Andy Parker, 6 rds. Draw—Paddy Lavin, 10 rds. Paddy Lavin, 10 rds. Tommy Gavigan, 10 rds. Lost-foul—Hilliard Lang, 9 rds. No decision—Hilliard Lang, 10 rds. Honey Melody, 10 rds.

1912: Knockout—Billy Oliver, 7 rds. Kid Whitman, 6 rds. Barney Ford, 5 rds. Paddy Lavin, 8 rds. Jack Barrett, 1 rd. Art Nelson, 1 rd. Won—Young Loughrey, 10 rds. Young McDartney, 6 rds. Black McCloskey, 10 rds. Draw—Tommy Gavigan, 10 rds. No decision—Young Nitchie, 10 rds. Young McCartney, 10 rds. Judy Bock, 10 rds. Al Rogers, 10 rds. Mike Gibbons, 10 rds. Jack McCarron, 10 rds. Jimmy Clabby, 10 rds. Jack McCarron, 10 rds. Joe Borrell, 6 rds. George Chip, 10 rds.

1913: Knockout — Steamboat Bill Scott. 8 rds. Won—Hugh Ross. 10 rds. No decision—Kid Wagner, 6 rds. Bill Scott, 10 rds. Jack McCarron, 6 rds. Jack McCarron, 10 rds. Jack Dillon. 10 rds. Young Leonard, 10 rds. Jack Connors, 6 rds. Frank Logan, 6 rds. Tommy Ferguson, 6 rds. Tommy Gibbons, 10 rds.

Knockout Brennan—continued.

Tommy Connors, 10 rds. Kid Curley, 10 rds. Tommy Connors, 10 rds. Marty Rowan, 8 rds. Hugh Ross, 8 rds. Hugh Ross, 10 rds.

1914				Rds.
Jan. 1	Tommy Ferguson.	No dc	Scranton, Pa.	6
Mar. 7	Kid Clark.....	No dc	Columbus...	12
May 4	Jack Toland.....	No dc	Philadelphia	6
May 11	Kid Clark.....	No dc	Bridgeport..	10
June 10	Jack Lansing.....	No dc	Buffalo.....	10
Oct. 12	Frank Mantell....	W	Buffalo.....	7
Oct. 19	Al McCoy.....	No dc	Buffalo.....	10
Nov. 2	Italian Joe Gans..	No dc	Philadelphia	6
Dec. 14	Mike Gibbons....	No dc	Buffalo	10
1915				
Jan. 10	Al Rogers.....	No dc	Buffalo.....	10
Jan. 19	Herman Miller....	K	Ardmore.....	4
Feb. 9	Young Hickey ...	No dc	Scranton.....	6
Feb. 12	Soldier Bartfield..	No dc	Buffalo	10
Mar. 17	Dave Kurtz.....	No dc	Erie.....	10
Apr. 14	Sailor Szarmanski	K	Cincinnati...	2
Apr. 19	Al Rogers.....	No dc	Erie.....	10
Apr. 26	Joe Chip.....	No dc	Buffalo	10
May 3	George Brown ...	No dc	Cincinnati...	10
June 21	Jack Sullivan	No dc	Buffalo.....	10
Sept. 20	Jack Toland.....	No dc	Tamaqua ...	10

JAMES J. COFFEY

Born Jan. 12, 1891, Roscommon County, Ireland. Heavyweight. Height, 6 ft. 3 in. Nationality, Irish Color, White.

1912: Knockout — Al. Benedict, 8 rds. Larry Williams, 2 rds. Jack Roan, 4 rds. Jim Logan, 6 rds. Fred McKay, 5 rds. Soldier Delaney, 3 rds. Billy Ryan, 1 rd. Knocked out by—Soldier Kearns, 1 rd. No decision—Nick Muller, 6 rds.

Jim Coffey—continued.

Soldier Delaney, 10 rds. Dan Daly, 6 rds. Ray Simons, 10 rds.

1913: Knockout—Ray Simons, 2 rds. Ned Carpenter, 1 rd. Arthur Pelkey, 3 rds. Jack McFarland, 5 rds. George Rodel, 9 rds. Whitey Allen, 1 rd. No decision—Dan Daly, 6 rds. Jim Flynn, 10 rds. Battling Levinsky, 10 rds.

1914			Rds.
Jan. 3—Battling Levinsky.	No dc	Philadelphia	6
Jan. 17—Jack Lester.....	K	New York...	6
Feb. 19—Tony Ross.....	K	New York...	6
Mar. 9—Battling Levinsky.	No dc	New York...	10
Mar. 29—Jack Connors.....	K	New York...	1
Apr. 13—Tom Kennedy....	No dc	New York...	10
Apr. 24—Jim Flynn	K	New York...	4
May 11—Soldier Kearns....	K	Philadelphia	1
May 25—Dan Daly.....	No dc	Philadelphia	6
Oct. 7—Terry Kellar.....	K	New York...	6
Oct. 26—Charley Weinert..	No dc	Philadelphia	6
Dec. 15—Gunboat Smith,...	No dc	New York...	10
1915			
Feb. 18—J. (Twin) Sullivan.	W	New York...	5
Mar. 4—Arthur Pelkey....	W	New York...	2
Mar. 30—One-round Davis	K	New York...	3
Apr. 7—Carl Morris.....	No dc	New York...	10
May 5—Al Reich.....	K	New York...	3
May 31—Jim Flynn.....	W	Brighton Bch	9
Sept. 15—Jack Reed.....	W	Montreal	3
Sept. 20—Jack Driscoll.....	K	New Bedford	4
Oct. 19—Frank Moran	K by	New York...	3
Nov. 29—Gunboat Smith...	K	New York...	4

IF you want to decorate your saloon get the POLICE GAZETTE SUPPLEMENTS of Athletes, Fighters, Wrestlers and Actresses.

JIMMY CLABBY

Born July 14, 1890, Norwich, Conn. Height, 5 ft. 8½ in. Irish-American.

1906: Knockout—Billy Smith, 6 rds. Eddie Ryan, 2 rds. Battling Hill, 3 rds. Young Hopke, 6 rds. Knocked out by Jack O'Leary, 4 rds. Won—Jack Redmond, 6 rds. Young Morris, 6 rds. Young Todd, 6 rds. Billy Moorehead, 6 rds. Draw Billy Moorehead, 6 rds. McCarthy, 6 rds. Eddie Kinny 6 rds. Barney Cinnamon, 6 rds. Young Hanke, 6 rds. No decision—Eddie Wagner, 6 rds. Kid Herrick, 6 rds. Young Todd, 9 rds. Lost—Billy Moorehead, 6 rds. Dick Hart, 4 rds.

1907: Knockout—Young Comero, 3 rds. Young Shultz, 1 rd. Young Bougel, 1 rd. Young Edwards, 1 rd. Young Frederickson, 3 rds. Won—Red Halligan, 6 rds. Won-foul—Gus Wendt, 4 rds. Draw—Kid Lucas, 6 rds. Pat McMahon, 10 rds. Lost-foul, Matty Baldwin, 4 rds.

1908: Knockout—Mike Posso, 3 rds. Kid Leonard, 2 rds. Walter Bauman, 1 rd. George Newton, 2 rds. Jack Ward, 5 rds. Joe Clement, 3 rds. Young Sullivan, 1 rd. Charles King, 2 rds. Steve Kinny, 2 rds. Won—Kid Yanger, 6 rds. Darius Cook, 6 rds. Bat Kelly, 3 rds. Eddie Tancel, 8 rds. Draw—Jimmy Gardiner, 20 rds. Lost—Jimmy Gardiner, 15 rds.

1909: Knockout—Bob Slavin, 3 rds. Billy Griffiths, 4 rds. Dick Fitzpatrick, 8 rds. Jack Robinson, 4 rds. Won—Ralph Erne, 6 rds. Dick Fitzpatrick, 10 rds. Fred Gilmore, 10 rds. Jack Gibbons, 10 rds. Howard Morrow, 10 rds. Guy Buckles, 10 rds. Draw—Mark Anderson, 20 rds. Dick Fitzpatrick, 8 rds. Lost—Tommy Quill, 12 rds. No decision—Jack Morgan, 10 rds.

Jimmy Clabby—continued

1910: Won—Jack Fitzgerald, 10 rds. Guy Buckles, 13 rds. Mike Williams, 20 rds. Draw—Jim Howard, 10 rds. No decision—Mike Twin Sullivan, 10 rds. Paddy Lavin, 10 rds. Jimmy Gardiner 10 rds. Paddy Lavin, 10 rds. Dixie Kid, 10 rds. Young Loughrey, 6 rds. Tommy Coleman, 6 rds. Bob Moha, 10 rds. Exhibition—Ray Bronson, 6 rds.

1911: Knockout—Tim Land, 10 rds. Won—Harry Duncan, 20 rds. Arthur Cripps, 15 rds. Draw—Dave Smith, 20 rds. Lost—Dave Smith, 20 rds. No decision—Mike Sullivan, 10 rds. George Brown, 10 rds. Jeff Smith, 10 rds. Mike Gibbons, 15 rds.

1912				
Jan. 29	Jack Howard	W	Melbourne	7
Feb. 24	Dave Smith	D	Sydney	20
Apr. 3	Hugh Mehegan	W	Sydney	20
Oct. 8	K. O. Brennan	No dc	Buffalo	10
1913				
Jan. 25	Howard Baker	W	Denver	10
Feb. 3	K. O. Geo. Brown	No dc	Milwaukee	10
Feb. 27	Freddie Hicks	No dc	Hammond	10
May 2	Eddie McGoorty	D	Denver	10
June 13	Eddie McGoorty	W	Butte	12
Aug. 2	Freddie Hicks	D	Butte	12
Oct. 3	Sailor Petroskey	W	San Fran	20
Nov. 27	Frank Logan	W	San Fran	14
1914				
Feb. 12	Sailor Petrosky	W	Vernon	20
Apr. 3	Billy Murray	D	San Fran	20
June 6	Jeff Smith	L	Sydney	20
July 4	Eddie McGoorty	W-F	Sydney	8
Aug, 1	Dave Smith	K	Sydney	1
Aug. 12	Dave Smith	L	Brisbane	20
Nov. 6	George Chip	W	San Fran	20

1915	Jimmy Clabby—continued.			Rds.
Jan. 21	Mike Gibbons...	No dc	Milwaukee..	10
Mar. 17	Young Ahearn...	No dc	Philadelphia	6
Mar. 22	George Chip.....	No dc	Gr'ndRapids	6
Apr. 28	George Chip.....	No dc	Marinette ...	10
May 4	Al McCoy.....	No dc	Brooklyn ...	10
May 12	George Chip.....	Stpd	New York...	8
July 12	Frank Farmer...	No dc	Oshkosh	10
Oct. 23	Les Darcy.....	L	Sydney.....	20

FREDDIE WELSH

(FRED HALL THOMAS.)

Born March 5, 1886, Pontypridd, Wales. Height, 5 ft. 7 in. Weight, 133 lbs. Color, white.

1905: Knockout—Young Williams, 3 rds. Kid Allan, 3 rds. Won—Johnny Mezzier, 3 rds. Young Peterson, 3 rds. Jack Cameron, 3 rds.

1906: Knockout—Eddie Fay, 5 rds. Mike Laughlin, 2 rds. Bert Keyes, 17 rds. Draw—Jimmy Dunn, 20 rds. Jimmy Dunn, 6 rds. No decision—Johnny Kelly, 6 rds. Tommy Feltz, 6 rds. Tommy Love, 6 rds. Kid Stinger, 6 rds. Eddie Lenny, 10 rds. Johnny Dohan, 6 rds. Billy Maharg, 10 rds. Frank Carsey, 6 rds. Jimmy Devine, 6 rds. Tommy Love, 6 rds. Matty Baldwin, 6 rds. Billy Willis, 6 rds. Tim Callahan, 6 rds. Jack Reardon, 6 rds. Kid Gleason, 6 rds. Frank Carsey, 6 rds. Billy Glover, 6 rds. Young Erne, 6 rds. Jimmy Dunn, 6 rds. Willie Moody, 6 rds. Kid Gleason, 6 rds.

1907: Knockout—Evan Evans, 1 rd. Charley Webber, 2 rds. Gomer Morgan, 3 rds. Johnny Owens, 7 rds. Sid Russell, 6 rds. Young Lilly, 12 rds. Joe White, 16 rds. Gunner Hart, 5 rds. Arthur Ellis, 5 rds. Seaman Hayes, 5 rds.

Freddie Welsh—continued.

Won—Seaman Hayes, 6 rds. Young Joseph, 15 rds. Dick Lee, 15 rds. Dave Deshler, 10 rds. No decision—Jem Driscoll, 6 rds. Cy. J. Thompson, 6 rds. Boxer Kelly, 6 rds. Willie Fitzgerald, 6 rds. Eddie Carter, 6 rds.

1908: Knockout—Frank Carsey, 4 rds. Harry Trendall, 6 rds. Won—Maurice Savers, 10 rds. Phil Brock, 25 rds. Johnny Murphy, 25 rds. Abe Attell, 15 rds. Draw—Charley Neary, 10 rds. Packey McFarland, 25 rds. Lost—Packey McFarland, 10 rds. No decision—Kid Locke, 6 rds.

1909: Knockout—Ray Bronson, 13 rds. Henri Piet, 12 rds. Joe Fletcher, 12 rds. Jack Daniels, 7 rds. Won—Young Erne, 20 rds. Phil Brock, 12 rds. Johnny Summers, 20 rds. Draw—Young Donahue, 10 rds. No decision—George Memsic, 10 rds. Johnny Fravne, 10 rds. Jack Goodman, 10 rds. Won foul—Young Joseph, 11 rds.

1910: Knockout—Jack Daniels, 7 rds. Joe Heathcote, 6 rds. Dick Bailey, 9 rds. Draw—Packey McFarland, 20 rds. Won foul—Jem Driscoll, 10 rds.

1911: Won—Matty Baldwin, 20 rds. Willie Ritchie, 20 rds. Lost—Matt Wells, 20 rds. No decision—Pal Moore, 10 rds.

1912

Mar. 8	Young O'Brien...	W	Winnipeg...	8
May 22	Jimmy Duffy.....	No dc	Buffalo.....	10
June 13	Grover Hayes....	No dc	Columbus...	10
Aug. 5	Grover Hayes....	No dc	Winnipeg....	12
Aug. 16	Phil Knight.....	No dc	Winnipeg...	12
Oct. 25	Jack Langdon....	W	Liverpool....	15
*Nov. 11	Matt Wells.....	W	London.....	20
Dec. 16	Hugh Mehegan..	W	London.....	20

* For Lightweight Championship of England.

1913	Freddie Welsh—continued.			Rds.
Feb. 10	—Paul Brevieres...	K	Aberdare ...	3
Feb. 28	—Charley Wood...	W	London	20
Mar. 1	—Young Nipper...	W	Westminster	20
Mar. 3	—Raymond Vittet..	K	Sheffield	10
Mar. 6	—Eddie Beattie....	W	Liverpool....	20
Apr. 28	—Al Ketchel.....	No dc	Bridgeport ..	10
May 16	—Jack Redmond..	No dc	Winnipeg....	12
May 24	—Kid Scaler.....	W	Edmonton ...	15
May 31	—Billy Farrell.....	K	Moose Jaw..	5
June 12	—Ray Campbell...	W	Vancouver...	15
July 19	—Yng Jack O'Brien	W	Vancouver...	15
July 22	—Martin Murphy...	K	Ferni.....	8
Oct. 6	—Ftg Dick Hyland.	W	Butte	12
Oct. 13	—Leo Kossick.....	W	Billings	12
Oct. 20	—Milburn Saylor...	W-F	Winnipeg....	9
Nov. 25	—Phil Bloom.....	No dc	New York...	10
Dec. 5	—Arthur Ellis.....	K	Montreal....	5
1914				
Jan. 1	—Johnny Dundee..	No dc	New Orleans	10
Jan. 6	—Frank Whitney ..	W	Atlanta	10
Jan. 10	—Sam Robideau ...	No dc	Philadelphia	6
Jan. 15	—Mickey Sheridan.	W	Kansas City	10
Jan. 26	—Earl Fisher.....	No dc	Cincinnati...	10
Jan. 29	—Leo Kelly.....	No dc	St. Louis....	8
Feb. 26	—Jimmy Duffy.....	No dc	St. Louis....	8
Mar. 17	—Joe Rivers.....	W	Vernon	20
Apr. 28	—Leach Cross.....	W	Vernon.....	20
May 25	—Joe Mandot.....	No dc	NewOrleans	10
July 7	—Willie Ritchie....	W	London.....	20
Oct. 27	—Matty Baldwin...	W	Boston	12
*Nov. 2	—Ad Wolgast	Stpd	New York ..	8
Nov. 9	—Charley White...	No dc	Milwaukee ..	10
Nov. 19	—Jimmy Duffy.....	No dc	Buffalo.....	10
Nov. 24	—Fred Yelle.....	W	Boston.....	12
Nov. 26	—Young Brown....	No dc	Syracuse....	10

1914 Freddie Welsh—continued. Rds.

Dec. 2—Joe Shugrue..... No dc New York... 10
* Wolgast broke bone in arm. Welsh technically winner.

1915

Jan. 26—Willie Beecher... No dc New York... 10
Feb. 1—Johnny Griffiths.. No dc Akron..... 12
Feb. 9—Joe Shugrue..... No dc New York... 10
Feb. 15—Jimmy Anderson. No dc Gr'ndRapids 6
Feb. 25—Charley White... No dc Milwaukee.. 10
Mar. 11—Willie Ritchie.... No dc New York... 10
Mar. 17—Hal Stewart..... No dc Fort Wayne. 10
Mar. 24—Patsey Drouillard No dc Windsor 8
Mar. 27—Johnny Lustig... No dc Montreal.... 10
Apr. 9—Billy Wagner.... No dc Toledo 10
Apr. 20—Red Watson..... No dc Hudson..... 10
May 24—Frankie Fleming. No dc Montreal.... 10
June 18—Johnny Lustig... No dc Brooklyn.... 10
July 3—Charley White... No dc Brighton Bch 10
Nov. 15—Johnny O'Leary.. No dc Winnipeg... 12

PACKEY M'FARLAND.

(PATRICK M'FARLAND.)

Born Nov. 1, 1888, Chicago, Ill. Height, 5 ft. 8 in Lightweight. Nationality, Irish-American.

1904: Knockout—Pete West, 2 rounds. Kid Wallace, 2 rds. Johnny West, 4 rds. Kid Harris, 5 rds. Shorty Lang, 1 rd. Young Black, 4 rds.

1905 Knockout—Jack Walker, 4 rds. Jack Meyers 3 rds. Jack Carr, 3 rds. Kid Greenburg, 5 rds. Jim Sweeney, 3 rds. Eddie Connelly, 2 rds. Jack Cramer, 4 rds. Hughev Gates, 4 rds. Won —Kid Siefort, 6 rds. Bobby Ferris, 6 rds. Orvil Thorne, 6 rds. Jimmy Murray, 6 rds.

1906: Knockout—Eddie Presten, 3 rds. Eddie West, 2 rds. Kid Isso, 2 rds. Kid Ebbert, 3

Packey McFarland—continued.

rds. Jimmy Ross, 3 rds. Kid Brewer, 3 rds. Ike Nelson, 4 rds. Eddie Linden, 2 rds. Tommy Moore, 2 rds. Jack Harding, 4 rds. Billy Finucane, 5 rds. Fred Gilmore, 3 rds. Young Morris, 2 rds. Jack Fox, 4 rds. Won—Nathan Frazen, 6 rds.

1907: Knockout—Steve Kinney, 9 rds. Jimmy Freslin, 2 rds. Joe Gilligan, 8 rds. Joe Gilligan, 9 rds. Won—Kid Goodman, 15 rds. Maurice Sayres, 10 rds. Charley Neary, 10 rds. Benny Yanger, 4 rds. Kid Goodman, 10 rds. No decision—Kid Herman, 15 rds.

1908: Won—Bert Keyes, 12 rds. Freddie Welsh, 10 rds. Jimmy Britt, 6 rds. Phil Brock, 7 rds. No decision—Tommy Loughrey, 6 rds. Leach Cross, 6 rds. Tommy Murphy, 6 rds. Draw—Freddie Welsh, 25 rds.

				Rds.
1909				
Jan. 15	Dick Hyland	No dc	Los Angeles	10
Mar 23	Leach Cross	No dc	New York	10
Mar. 30	Dave Deshler	D	Boston	12
May 26	Harry Trendall	W	Kansas City	10
Sept. 19	Ray Bronson	D	New Orleans	20
Nov. 8	John Thompson	W	Kansas City	10
1910				
Apr. 1	Dick Lee	K	England	9
May 30	Freddie Welsh	D	England	20
June 18	Jack Goldswain	K	England	3
Sept. 27	Dick Hyland	No dc	New York	10
1911				
Jan. 9	Johnny McCarthy	W	Kansas City	10
Jan. 17	Jack Goodman	K	New York	5
Jan. 25	Young Erne	No dc	Philadelphia	6
Jan. 30	Jack Britton	D	Memphis	8
Feb. 6	Bert Keyes	No dc	Pittsburgh	6
Feb. 22	Frank Madole	No dc	Philadelphia	6

1911	Packey McFarland—continued.			Rds.
Mar. 14	—Owen Moran	No dc	New York...	10
Mar. 20	—Billy Ryan	W	Oswego.....	4
Apr. 3	—Paul Kohler.....	No dc	Canton.....	10
Apr. 7	—Morris Bloom ...	W	Racine.....	8
Apr. 18	—Tommy Murphy.	No dc	New York...	16
May 12	—Tommy Kilbane.	No dc	Buffalo.....	10
June 6	—Phil Knight.....	No dc	Cleveland ...	10
Oct. 30	—Al Dewey.....	W	Wilkes-Barre	5
Nov. 4	—Tommy Ginty ..	No dc	Scranton	6
Nov. 30	—Tommy Mnrphy	W	San Fran....	20
1912				
Jan. 24	—Jack Ward..... .	No dc	Philadelphia.	6
Feb. 6	—Kid Burns.....	No dc	New York...	10
Feb. 14	—Eddie Murphy...	No dc	South Bend..	10
Feb. 29	—Tommy Devlin...	K	Cleveland ...	4
Mar. 5	—One-round Hogan	No dc	New York...	10
Mar. 15	—Kid Burns.....	W	Kenosha	8
Apr. 11	—Willie Schaefer...	K	Quincy	4
Apr. 26	—Matt Wells.....	No dc	New York...	10
May 6	—John Stewart.....	No dc	Rochester...	10
May 9	—Johnny Connelly.	W	Fall River...	5
May 15	—Young Erne.....	No dc	Philadelphia.	6
May 29	—Ray Bronson.....	No dc	Indianapolis.	10
June 3	—Jeff Boyle.....	No dc	Peru, Ind....	6
June 6	—Frank Brennan...	K	Muskegon...	4
July 3	—Eddie Randall....	K	Cincinnati....	3
Aug. 30	—Joe Hirst.....	No dc	Philadelphia.	6
Oct. 11	—Tommy Kilbane..	W	Winnipeg ...	7
Oct. 17	—Kid Alberts.....	W	Cleveland...	10
Oct. 25	—Jimmy Duffy.....	No dc	Buffalo.....	10
Nov. 27	—Harry Donahue..	No dc	Indianapolis	10
Dec. 4	—Battling Terry.....	W	Dayton	5
Dec. 16	—Eddie Murphy....	No dc	Kenosha....	10
1913				
Mar. 7	—Jack Britton.....	No dc	New York..	10
Oct. 17	—Tommy Murphy..	No dc	New York..	10

1913 Packey McFarland—continued			Rds
Nov. 20—Kid Alberts.....	W	Waterbury..	10
Nov. 26—Harry Brewer	No dc	Windsor	8
Dec. 4—Harry Trendall...	No dc	St. Louis....	8
Dec. 8—Jack Britton.....	No dc	Milwaukee..	10
1914—No Fights.			
1915			
Sept. 11—Mike Gibbons....	No dc	Brooklyn....	10

JOHNNY ERTLE.

Born Austria, March 21, 1896. Bantamweight. Height, 4 feet 11 inches. Color. white.

1913: Knockout—La Sotte, 3 rds. La Sotte, 4 rds.

1914; Knockout—Kid Watson, 2 rds. Kid Blinkey, 2 rds. Jim Azine, 9 rds. Young Virigo, 5 rds, Won—Jim Azine. 8 rds. Johnny Cashill, 8 rds. Draw—Johnny Cashill, 10 rds. No decision—Dan Cushway, 6 rds. Johnny Cashill, 8 rds. Jim Azine, 4 rds. Jim Azine, 8 rds. Kays Krause, 6 rds. Frankie Izzo, 10 rds. Artie Armstrong, 10 rds. Johnny Cashill, 10 rds.

1915			Rds.
Jan. 21—Young Herzog....	K	Milwaukee..	1
Jan. 29—Young Krause...	W	Milwaukee...	6
Feb. 5—Chick Hayes.....	No dc	Milwaukee..	10
Feb. 15—Ruby Hirsch	No dc	Kenosha....	10
Feb. 19—Johnny Ritchie...	No dc	Milwaukee..	10
Feb. 25—Jimmy Walsh....	No dc	Milwaukee..	8
Feb. 26—Frankie Izzo.....	W-F	Milwaukee..	7
Apr. 6—Pal Moore.	L	Memphis....	8
Apr. 26—Young Solberg...	No dc	Milwaukee..	10
May 3—Eddie Coulon....	No dc	Milwaukee..	10
Aug. 20—Eddie Coulon....	No dc	St. Paul.....	10
Sept. 10—Kid Williams	W-F	St. Paul.....	5
Nov. 8—Abe Friedman...	No dc	Brooklyn....	10
Nov. 15—Young Solberg...	No dc	Brooklyn....	10

JOHNNY GRIFFITHS.

Born Wadsworth, O,, Sept. 17, 1893. Height, 5 feet 6½ inches. Lightweight. Nationality, Welsh-American. Color, white.

1911: Knockout—Kid Stark, 3 rds. Brick Masterson, 3 rds. Jimmy Brown, 2 rds. Young Kegg, 6 rds. Earl Denning, 7 rds. Won—Mikey Degoraok, 10 rds. Kid Wolf, 6 rds. Kid Fields, 8 rds. Danny Dunn, 10 rds. Tommy Jones, 10 rds. No decision—Young Lemaster, 8 rds. Young Lemaster, 6 rds. Cal Delaney, 8 rds. Cal Delaney, 6 rds.

1912: Knockout—Kid Ketchel, 9 rds. Clyde Lemaster, 7 rds. Won—Johnny Sinclair, 12 rds. Tommy Bresnahan, 10 rds. Johnny Albanese, 12 rds. Louie De Ponthieu, 12 rds. Draw—Cal Delaney, 10 rds. No decision—Monte Attell, 12 rds. Cal Delaney, 12 rds. Matt Brock, 12 rds. Johnny Creeley, 12 rds. Willie Jones, 10 rds.

1913			Rds.
Jan. 1—Jack White.....	W	Akron.....	12
Jan. 27—Eddie O'Keefe...	No dc	Akron	12
Mar. 29—Tommy Bresn'h'n	W	Akron.....	12
May 12—Pal Moore.....	W	Akron.....	12
June 9—Phil Brock.....	K	Akron.....	9
Sept. 1—Charley White...	D	Canton.....	12
Oct. 20—Tommy Bresn'h'n	W	Youngstown.	12
Dec. 15—Johnny Dundee..	D	Canton	12
Dec. 29—Ray Temple.....	W	Milwaukee...	10
1914			
Jan. 8—Joe Mandot.....	W	Windsor	8
Mar. 23—Willie Beecher...	W	Akron.....	12
Apr. 10—Jack Coyne.....	K	Columbus....	7
May 19—Earl Fisher.....	K	Akrou.....	6
June 11—Willie Jones.....	K	Akron.....	5
July 4—Jack Britton.....	No dc	Canton.....	12

1914	Johnny Griffiths—continued.			Rds.
Sept. 26	—Herb. McCoy....	D	Sydney.....	20
Oct. 17	—Fred Kay.....	W	Sydney.....	20
Nov. 14	—Hughie Mehegan	K	Sydney.....	8
1915				
Feb. 1	—Freddie Welsh...	No dc	Akron.....	12
Feb 22	—Joe Shugrue.....	No dc	Akron.....	12
Mar. 8	—Joe Azevedo....	W	Memphis....	8
Apr. 5	—Johnny Harvey..	No dc	Columbus...	12
Apr. 9	—Willie Ritchie	No dc	Pittsburgh ..	6
May 18	—Joe Mandot	W	Memphis....	8
July 5	—Joe Mandot.....	No dc	Akron	12
Aug. 10	—Milburn Saylor ..	W-F	Akron.....	4
Aug. 19	—Leach Cross.....	No dc	Brooklyn....	10
Sept. 6	—Jack Britton	No dc	Canton.....	12
Nov. 1	—Willie Beecher...	No dc	Akron.....	10

FRED FULTON.

Born Blue Rapids, Kan., April 18, 1891. Heavyweight. Height, 6 feet 4½ inches.

1913: Knockout—Jack Stone, 2 rds. Dick O'Connell, 3 rds. Tom Riley, 6 rds. Sam Salbeny, 3 rds. Jim Harper, 1 rd. Mike Burns, 1 rd. Won—Ben Tremble, 6 rds. Exhibition—Luther McCarthy, 4 rds.

1914: Knocked out by—Al Palzer, 4 rds. Knockout—Tom Riley, 3 rds. Charley Nelson, 1 rd. Ray Carciofini, 5 rds. Mike Getteson, 1 rd. Jack Hemple, 3 rds. Won—Al Ross 12 rds. Al Kaufman, 4 rds. Exhibition—Jess Willard, 4 rds.

1915				Rds.
.....	—Ben Tremble.....	K	Hudson.....	2
Apr. 15	—Stanley Klosby...	K	Hudson.....	1
Apr. 29	—Jack Moran.....	K	Sparta Wis..	5
June 4	—Frank Farmer....	K	Eau Claire ..	6
Aug. 6	—Bill Clark.....	K	Duluth	2

1915	Fred Fulton—continued.			Rds.
Aug. 27	—Arthur Pelkey....	No dc	Eau Claire ..	10
Oct. 1	—Tim Logan.....	K	Eau Claire ..	2
Oct. 28	—Arthur Pelkey....	K	Oshkosh	5
Nov. 5	—Terry Kellar.....	Stpd	Duluth.....	4
Nov. 17	—Andrea Anderson	K	Milwaukee..	4

LEO JOHNSON.

Born New York, 1893. Height, 5 feet 6 inches. Lightweight.

1910: Knockout—Charles Green, 1 rd. Kid Bernstein, 2 rds. Kid Baker, 3 rds. Tiger Gains, 1 rd. Johnny McLean, 4 rds. Joe Farmer, 4 rds. Battling Chester, 3 rds. No decision—Mike Cornell, 4 rds. Mike Dunn, 6 rds. Danny McMann, 6 rds. Jimmy Warren, 4 rds. Fighting Bull, 4 rds. Artie Kaufman, 4 rds. Johnny Dundee, 4 rds. Young Eldrich, 4 rds. Young Brown, 4 rds. Johnny Lore, 6 rds. Benny Jones, 6 rds. Frank Williams, 6 rds. Pat Conway, 4 rds. Mike Carroll, 6 rds. Sam Stewart, 4 rds. Buddy Faulks, 6 rds. Young Bennett, 4 rds. Buddy Faulks, 6 rds. Frankie Williams. 6 rds. Joe Farmer, 10 rds.

1911: Knockout—Billy Williams, 3 rds. Mickey Divine, 3 rds. Young Barney, 2 rds. Young Scanlon, 2 rds. Young Harrington, 5 rds. No decision — Johnny Kelly, 6 rds. Shamus O'Brien, 6 rds. Kid Lewis, 4 rds. Kid Hudson, 4 rds. Johnny Kelly, 6 rds. Al Hancock, 4 rds. Darkey Griffin, 10 rds. Frankie Williams, 6 rds. Kid Henry, 4 rds. Kid Smith, 10 rds. Johnny Kelly, 6 rds. Tommy Leonard, 6 rds. Jimmy Moran, 10 rds. Kid Lewis, 6 rds. Abe Attell, 5 rds.

1912-13: Knockout—Young Joe Grim, 5 rds. Mex.

Leo Johnson—continued.

Kid, 5 rds. John York, 3 rds. Black Diamond, 1 rd. Cannon-ball Mitchell, 7 rds. Won—Louie Young, 10 rds. Cannon-ball Mitchell, 8 rds. Jackie Moore, 10 rds. Jim Flowers, 6 rds. Mexican Kid, 8 rds. Young Joe Gans, 10 rds. Draw—Young Joe Gans, 10 rds. Cannou-ball Mitchell, 8 rds. Young Joe Gans, 10 rds. No decision—Eddie Smith, 10 rds. Joe Dore, 9 rds. Yonng Johnny Carroll, 6 rds. Darkey Griffin, 10 rds. Darkey Griffin, 10 rds. Harlem Tommy Hopkins, 10 rds. Young Johnny Carroll, 6 rds. Joe Dore, 10 rds. Eddie Smith, 10 rds. Jimmy Paul, 10 rds. Johnny Lore, 10 rds. Cyclone Williams, 10 rds.

1914			Rds.
Jan. 28—Congo Kid.....	W	New Orleans	10
Feb. 20—Young Joe Gans..	K	New Orleans	10
Feb. 23—Kid Sylvester	W	Memphis....	8
Apr. 8—Jack Russell.....	K	New Orleans	8
May 18—Leo Patterson....	W	Memphis....	8
June 8—Jim Brooks	D	Memphis....	8
June 9—Buddy Page.....	W	New Orleans	10
July 23—Kid Johnson.....	K	Belize . .	3
Nov. 20—Congo Kid.....	K	Los Angeles.	3
1915			
Jan. 8—Young Joe Gans..	K	New Orleans	9
Feb. 28—Darkey Griffin ...	K	New Orleans	19
Mar. 6—Frenchy Kid.....	K	St. Louis	5
Apr. 24—Frank Hunter....	K	New Orleans	14
June 20—Kid Goodner.....	K	Bogulusa....	8
June 27—Buddy Page.....	W	Bogulusa....	15
July 12—Kid Roux.....	D	Memphis....	8
July 26—Kid Roux.....	W	Memphis....	8
Sept. 3—Mexican Kid.....	W	St. Louis....	8
Sept. 17—Young Roux	K	St. Louis....	4
Oct. 1—Leo Patterson....	W	St. Louis....	8

1915	Leo Johnson—continued.			Rds.
Oet. 21	—Jack Green.....	W	Memphis....	8
Nov. 9	—Jim Brooks	W	Memphis....	8
Nov. 21	—One-rnd Sylvester	W	St. Louis....	8

LES DARCY.

Born West Maitland, N. S. W., Oct. 28, 1895, Middleweight. Color, white.

1911: Won 140-pound tourney and 147-pound tourney.

1912: Knockout—Jimmy Burns, 11 rds, Won—Dave Depena, 9 rds.

1913: Knockout—Billy Hannan, 18 rds. Reg Delaney, 7 rds. Joe Shakespeare, 6 rds. Won—W. McNabb, 20 rds. Lost—Bob Whitelaw, 20 rds.

1914				Rds,
Jan. 5	—Jack Clarke.....	K	Sydney.....	9
Jan. 30	—Young Hanley...	K	Sydney.....	5
Mar, 21	—Bob Whitelaw ...	K	W. Maitland.	5
Apr. 23	—Billy McNabb....	K	W. Maitland,	4
July 18	—Fritz Holland	L	Sydney.....	20
Sept. 12	—Fritz Holland	L-F	Sydney.....	18
Oct. 5	—K. O. Marchand.	K	Sydney.....	5
Nov. 7	—Gus Christie.....	W	Sydney.....	20
Dec. 26	—Fred Dyer.....	W	Brisbane	20
1915				
Jan. 23	—Jeff Smith.....	L	Sydney.....	5
Feb. 27	—Frank Loughrey	W	Sydney.....	20
Mar. 13	—Fritz Holland....	W	Sydney.....	20
Apr. 3	—Henri Demlen...	K	Sydney.....	5
May 1	—Fritz Holland....	K	Melbourne..	13
May 22	—Jeff Smith.....	W-F	Sydney.....	2
June 12	—Mick King.....	K	Sydney.....	10
July 31	—Eddie McGoorty.	K	Sydney.....	16
Sept. 4	—Billy Murray....	W	Sydney.....	20
Oct. 23	—Jimmy Clabby...	W	Sydney.....	20

PEANUTS SCHIEBERL.

(CLIFFORD SCHIEBERL.)

Featherweight.

1911: Knockout—Yellow Chick Winslow, 6 rds. Kid Matzie, 3 rds. Yellow Chick Winslow, 3 rds. Kid Sturms, 4 rds. John Roth, 10 rds. Won—Ed Kelly, 10 rds.

1912: Knockout—Young Virgo, 1 rd. John Roth, 7 rds. Young Atwood, 2 rds. Young Mitchell, 3 rds. Harrison Goodwin 3 rds. Harry Grund, 9 rds. Ted Shaw. 1 rd. Young Buerke, 7 rds. Dick Hammer, 7 rds. Won—Harrison Goodwin, 10 rds. Battling Julius Fiddler, 10 rds. Bill Cassidy, 6 rds. Pete Krust, 10 rds. Joe Litus, 9 rds. Pete Krust, 10 rds. Francis Sennit, 10 rds. No decision—Fred Stein, 4 rds. Jimmy Sweeney, 4 rds. Chick Hayes, 8 rds. Earl Henderson, 6 rds. Jerry Dalton, 8 rds.

1913: Knockout—Eddie Mier, 6 rds. Joe Bishop. 5 rds. Won—Eddie Lennon. 10 rds. Kid Clipper, 10 rds. Eddie Menney, 10 rds. No decision—Young Herman, 10 rds. Ollie Bishop, 8 rds. Tommy McAndrews, 8 rds. Chick Hayes, 10 rds. Joe Bishop, 8 rds. Earl Henderson, 10 rds. Ollie Bishop, 8 rds. Young Wallace, 6 rds. Johnny Sokol, 10 rds. Billy Kautz, 6 rds. Jack Doyle, 8 rds.

1914				Rds.
Jan. 1	Manuel Vicira....	No dc	Milwaukee..	8
Jan. 23	Patsey McMahon.	No dc	Milwaukee..	10
Feb. 2	Chip Murphy.....	No dc	Milwaukee..	10
Feb. 9	K. O. Mars.....	No dc	Cincinnati...	10
Mar. 31	Kid Clipper.....	W	Ottawa, Ill...	10
May 11	Freddie Couture .	No dc	Milwaukee..	10
June 17	Jerry Dalton.....	W	Missoula....	12
July 3	Jimmy Carroll....	D	Missoula....	12

1914	Peanuts Schieberl—continued.			Rds.
Sept. 9	Billy Defoe.....	No dc	Hudson.....	10
Nov. 6	Matty McCue....	No dc	Racine.....	10
Nov. 23	Richie Mitchell..	No dc	Milwaukee..	10
Dec. 4	Andy Dans.....	No dc	Rock Island.	10
1915				
Jan. 29	Maurice Flynn....	No dc	Milwaukee..	10
Feb. 5	Maurice Flynn...	No dc	Milwaukee..	10
Feb. 12	Billy Defoe.....	K by	Milwaukee..	9
Feb. 15	Byron Downey...	K by	Columbus...	1
Oct. 8	Dale Gibbs.....	K	Ottumwa....	5
Nov. 20	Harry Darling...	K	Maquoketa..	6

JOHNNY HARVEY.

Lightweight.

1911: Knockout—Battling Deere, 1 rd. Young Spocks, 1 rd. Eddie Doyle, 1 rd. One-round Murphy, 4 rds. Willie Aue, 2 rds. Mickey Mallan, 4 rds.

1912: Knockout—Pietro Vette, 6 rds. Young Enanon, 5 rds. Young Enanon, 5 rds. Sailor Stevens, 3 rds. George Fox, 6 rds. Kid Rose, 4 rds. Young Gurade, 1 rd. No decision—Kid Lewis, 6 rds. Frank Mantell, 6 rds. Eddie Kelly, 6 rds. Kid Alberts, 10 rds. Kid Alberts, 6 rds. Young Hickey, 10 rds. Young Hickey, 10 rds.

1913: Knockout—Harry Cutch, 3 rds. Young Libby, 6 rds. Joe Palmer, 5 rds. Willie Adams, 5 rds. No decision—Bert Keyes, 10 rds. Paddy Sullivan, 10 rds. Willie Beecher, 10 rds. Young Brown, 10 rds. Young Shugrue, 10 rds. Sam Robideau, 6 rds. Bobby Moore, 10 rds.

1914				Rds.
Jan. 1	Sapper O'Niel.....	No dc	New York...	10
Jan. 3	John'ySchuma'ker	No dc	New York...	10
Feb. 14	Young Brown.....	No dc	New York...	10

1914	Johnny Harvey—continued.			Rds.
Feb. 19	Phil Cross	No dc	New York	10
Apr. 11	Walter Mohr	No dc	New York	10
July 3	Paddy Sullivan	No dc	New York	10
July 11	Packey Hommey	No dc	New York	10
July 14	Danny Ridge	No dc	Brooklyn	10
Aug. 15	Eddie Fitzsimmons	No dc	New York	10
Aug. 21	Willie Adams	K	New York	10
Sept. 9	Mike Mazie	No dc	New York	10
Sept. 19	Shamus O'Brien	No dc	New York	10
Nov. 28	Harry Pierce	No dc	New York	10
1915				
Jan. 4	Battling Malverty	K	New York	4
Feb. 1	Young Goldie	K	Columbus	11
Feb. 6	Dick Peters	No dc	New York	10
Feb. 19	Matty Baldwin	K	New Haven	3
Mar. 1	Sammy Trott	No dc	Columbus	12
Apr. 5	Johnny Griffiths	No dc	Columbus	12
June 15	Joe Rivers	No dc	New York	10
July 12	Jimmy Anderson	No dc	Cincinnati	10
Oct. 19	Charley White	L	Boston	12
Nov. 19	Leach Cross	No dc	New York	10

JIMMY COFFEY.

Born Naples, Italy, April 5, 1895. Lightweight. Color, white. Italian-American.

1911: Knockout—Willie Samson, 2 rds. Frankie Pass, 9 rds. Won—Johnny Powers, 4 rds. Bud White, 2 rds. Bud White, 2 rds. Harvey Kelly, 4 rds. Harvey Kelly, 4 rds. Leo Sess, 4 rds. Bob Lindsay, 6 rds. Darkey Griffin, 7 rds. Harvey Kelly, 6 rds. Harvey Kelly, 10 rds. Young Ketchel, 10 rds. Andy Cortez, 10 rds. Young Henry, 10 rds.

1912: No decision—Young Henry, 10 rds. Eddie Kelly, 6 rds. Young Ketchel, 10 rds. Andy

Jimmy Coffey—continued.

Cortez, 10 rds. Eddie Kelly, 10 rds. Young Cohen, 10 rds. Eddie Kelly, 10 rds. Young Shugrue, 10 rds. Packey Hommey, 10 rds. Joe Thomas, 10 rds. Young Shugrue, 10 rds. Young Hirsh 10 rds. Jim Jarvis, 10 rds. Whitey Baker, 6 rds.

1913: Knockout—Kid Ross, 5 rds. No decision—Dick Peters, 10 rds. Phil Cross, 10 rds. Frankie Nelson, 10 rds. Harry Condon, 10 rds. Jack Read, 10 rds. Kid Kansas, 10 rds. Freddie Haas, 10 rds. Eddie Smith, 10 rds. Kid Kansas, 12 rds.

1914				Rds.
Jan. 10	Ray Campbell....	No dc	Brooklyn....	10
Feb. 14	Sammy Robideau	No dc	Philadelphia	6
Feb. 23	Eddie Moran.....	No dc	Brooklyn....	10
Feb. 26	Andy Cortez.....	No dc	Brooklyn....	10
Mar. 5	Johnny Lore.....	No dc	New York...	10
Apr. 7	Walter Butler....	K	Brooklyn....	5
Apr. 29	Jimmy Duffy.....	No dc	Buffalo	10
May 19	Bull Anderson...	No dc	Brooklyn....	10
July 25	Dick Peters.....	No dc	New York...	10
Aug. 15	Tommy Ginty ...	No dc	New York...	10
Sept. 3	Mike Mazie	No dc	New York...	10
Nov. 21	Fred Kay	L	Sydney.....	20
1915				
Jan. 16	F. Quendreux ...	W	Brisbane....	20
Feb. 20	Frankie Jones...	W	Sydney.....	20
Apr. 10	Eugene Volaire..	W	Brisbane....	20
May 3	Eugene Volaire..	W	Sydney.....	7
Nov. 6	Johnny Lore.....	No dc	Montreal....	10
Nov. 13	Jimmy Duffy	No dc	Brooklyn....	10
Nov. 25	Eddie Clifford ...	No dc	New York...	10

IF you want Athletic or Sporting Books write to the Police Gazette office for lists.

JOHNNY O'LEARY.

Born Seattle, Wash., June 16, 1893. Color, white. Lightweight. Height, 5 feet 6¾ inches Irish-American.

1910-11: Knockout—Tommy Banks, 3 rds. Johnny Shiff, 4 rds. Danny Newton, 1 rd. Won—Billy Vetro, 4 rds. Charley Givens, 4 rds. Billy Vetro, 6 rds. Charley Givens, 4 rds. Billy Vetro, 4 rds. Red Hughes, 4 rds. Henry North, 6 rds. Red Hughes, 4 rds. Henry North, 6 rds. Red Hughes, 4 rds. George Schofield, 4 rds. Frankie Burns, 6 rds. Eddie Lewis, 6 rds. Clarence Rothus, 4 rds. Johnny Schiff, 4 rds. Clarence Rothus, 4 rds. Johnny Schiff, 6 rds. Johnny Schiff, 10 rds. Tumwater Kid, 4 rds. Andy Russell, 4 rds. Johnny Hayes, 4 rds. Young Maxwell, 4 rds. Young Maxwell, 4 rds. Draw—Jack Lassard, 6 rds. Clarence Rothus, 4 rds. Louis Hahn, 4 rds. Young Maxwell, 4 rds.

1912: Knockout—Floyd Goodman, 2 rds. Kid Humphrey, 3 rds. Claude Johnson, 3 rds, Spike Hennessey, 3 rds. Leo Crevere, 2 rds. Billy Williams, 4 rds. Won—Johnny Hayes, 4 rds. Eddie Merino, 4 rds. Young Maxwell, 4 rds. Vic McConnell, 4 rds. Frankie Delaney, 6 rds. New York Kid, 4 rds. Young Maxwell, 4 rds. Eddie Merino, 4 rds. Draw—Charley Givens, 4 rds. Charley Givens, 4 rds. Frenchy Vaise, 4 rds. Eddie Merino, 10 rds. Romeo Hagan, 4 rds. Eddie Shannon, 4 rds. Lost foul—Billy Farrell, 4 rds.

1913: Won—Manuel Veara, 4 rds. Lee Johnson, 4 rds. Sally Salvadore, 10 rds. Jack White, 4 rds. Sammy Good, 4 rds. Lee Johnson, 10 rds. Sally Salvadore, 20 rds. Dick Hyland, 20 rds. Joe Getz, 4 rds. Draw—Young Abe Attell, 4 rds.

Johnny O'Leary—continued.

Roy Moore, 4 rds. Billy Williams, 4 rds. Babe Picato, 4 rds. Lost—Leo Johnson, 4 rds. Sally Salvadore, 15 rds.

1914			
Jan, 16—Joe Bayley.....	K	Vancouver ..	15
Feb. 15—George Mason...	D	Oakland.....	10
Apr. 10—George Mason...	W	San Fran....	4
May 15—Eddie Moy.....	D	San Fran....	4
June 1—Ralph Grunan...	L	San Fran....	4
July 1—Frenchy Vaise...	W	Vancouver..	15
July 11—Joe Bayley.....	D	Vancouver..	15
Sept. 12—Sally Salvadore...	W-F	Vancouver..	9
Oct. 23—Scotty McKay....	K	PrinceR'pert	4
Oct. 23—Jimmy Clark....	K	PrinceR'pert	3
Nov. 1—Roughh'se Burns.	L	PrinceR'pert	20
Nov. 18—Chett Neff.....	D	Seattle.....	4
1915			
Jan. 1—Ray Campbell....	W	Everett.....	4
May 1—Pat Scott.....	W	Seattle.....	4
May 24—Joe Bayley.....	W	Nanaimo ...	20
June 30—Roughh'se Burns.	W	Vancouver..	20
July 4—Billy Wright.....	No dc	Seattle.....	6
Aug. 19—Al Larrigan.....	K	Vernon, B.C.	4
Aug. 19—Jackie Roberts...	K	Vernon, B,C.	5
Sept. 3 -Hector McDonald	K	Vernon, B.C.	10
Oct. 4—Danny Whalen...	K	Winnipeg...	2
Oct. 18—Patsey Drouillard	No dc	Winnipeg...	12
Nov. 15—Freddie Welsh...	No dc	Winnipeg...	12

TED LEWIS.

(GERSHON MENDELOFF.)

Born London, Eng., Oct. 28, 1894. Lightweight. Color, White.

1910: Knockout—Young Sullivan, 3 rds. George Powell, 2 rds. Joe Madden, 3 rds. Young Smith,

Ted Lewis—continued.

3 rds. Ted O'Neill, 5 rds. Kid Levene, 3 rds. Won—Sid Venner, 6 rds. Joe Lippan, 6 rds. Alf. Jacobs, 6 rds. Curley Hume, 6 rds.

1911: Knockout—Jack Ginnion, 2 rds. Jack Marks, 7 rds. Bill Smith, 4 rds. Charley Smith, 4 rds. Jack Harbour, 3 rds. Young Klein, 3 rds. Walt Marshall, 3 rds. Jim Butler, 1 rd. Billy Griggs. 2 rds. Alf. Small. 12 rds. Won—Nat Brooks, 10 rds. Dick Murray, 6 rds. Eddie Foy, 6 rds. Geo. Marks, 6 rds. Tom Perkins, 6 rds. Bill Marsh, 6 rds. Joe Madden. 6 rds. Alf. Jacobs, 6 rds. Jack Marks, 10 rds. Dick Murray, 6 rds. Young Sullivan, 6 rds. Jack Bunner, 10 rds. Kid Levene, 6 rds. Joe Jacobs, 6 rds. Harry Ray, 6 rds. Frank Warner, 6 rds. Tom Perkins, 10 rds. Kid Olds, 6 rds. Draw—Young Greenstosk, 6 rds. Fred Halsband, 6 rds.

1912: Knockout—Jack Chinney, 5 rds. Jack O'Neill, 3 rds. Jack Harrison, 3 rds. Alf. Small. 5 rds. Darkey Harris, 3 rds. Jerry Murray, 1 rd. Gus Venn, 7 rds. Jim Shires, 2 rds. Knocked out by—Dnke Lynch. 1 rd. Won—Jim Hale,o 6 rds. Jim Shires, 10 rds. Tom Clifford, 6 rds. Jack Chinney, 6 rds. Fred Blake, 6 rds. Billy Taylor 8 rds. Alf Mitchell, 10 rds. Harry Wilson, 10 rds. Duke Lynch, 10 rds. Tom Mack, 6 rds. Leon Truffler, 10 rds. Leon Truffler, 10 rds. Geo. Buswell, 10 rds. Geo. Ruddick, 10 rds. Geo. Ruddick, 12 rds. Sam Russell. 10 rds. Allen Porter, 10 rds. Fred Halsband, 10 rds. Darkey Haley, 6 rds. Seaman Hayes, 10 rds. Harry Berry, 15 rds. Jim Lyod, 10 rds. Lost—Fred Halsband, 10 rds. Young Brooks, 15 rds. Lost foul—Con Houghton, 7 rds.

1913: Knockout — George Buswell, 14 rds. F. Quendreux, 10 rds. Alec Lambert, 17 rds.

Ted Lewis—continued.

Won—Johnny Condon, 20 rds. Johnny Condon, 20 rds. Young Brooks, 15 rds. Joe Starner, 15 rds. Harry Sterling, 15 rds. Duke Lynch, 15 rds. Harry Sterling, 15 rds.

1914			Rds.
Jan. ..—Geo. Buswell	K	London.....	2
Feb. 2—Paul Til.....	W-F	London	12
Mar. 15—Harry Berry.....	K	London.....	3
Mar. 19—Ted Saunders....	W	Coventry....	6
Mar. 30—Herb McCoy.....	W	Sydney.....	20
June 13—Hughie Mehegan.	W	Sydney.....	20
June 27—Young Shugrue...	W	Sydney.....	20
July 11—Herb McCoy.....	L	Melbourne..	20
Aug. 1—Bobby Moore.....	W	Melbourne..	20
Nov. 9—Phil Bloom.....	No dc	New York...	10
Dec. 25—Jack O'Brien.....	No dc	Philadelphia	6
1915			
Jan. 1—Willie Moore.....	No dc	Philadelphia	6
Mar. 12—Frankie Mack....	W	Havana.....	20
Mar. 27—Jack Britton.....	No dc	New York...	10
Apr. 6—Harry Lenny.....	No dc	New York...	10
Apr. 12—Young Lore.....	No dc	Montreal....	10
Apr. 30—Johnny Lustig....	No dc	Montreal....	10
June 5—Kid Graves.....	No dc	New York...	10
June 19—Johnny Marto....	No dc	New York...	10
June 21—Mike Mazie.....	No dc	FarRockawy	10
July 21—Charley White...	No dc	New York...	10
Aug. 3—Mike Glover.....	W	Boston	12
Aug. 11—Kid Curley.	No dc	Buffalo.....	10
Aug. 17—Fighting Zunner.	No dc	Buffalo.....	10
Aug. 31—Jack Britton.....	W	Boston	12
Sept. 28—Jack Britton.....	W	Boston	12
Oct. 26—Joe Mandot.....	W	Boston	12
Nov. 2—Young Saylor....	W	Boston	12
Nov. 23—Jimmy Duffy.....	K	Boston	1

EDDIE MOHA.

Born Aug. 10, 1895. Nationality, American. Color, white.

1911: Knockout—Spike Harris, 3 rds. Young Considine, 5 rds. Johnny Masing, 4 rds Billy Cole, 2 rds. Won—Kid Jenrick, 6 rds. Eddie Gorden, 6 rds. Phil Baker, 4 rds.

1912: Knockout—Eddie Summers, 7 rds. Bud Gorman, 2 rds. Billy Hayes, 1 rd. Joe Leonard, 6 rds. Won—Joe Logan, 4 rds. Young Percente, 10 rds. Jimmy Martin, 6 rds No decision—Joe Welling, 10 rds. Won foul—Kid Black, 9 rds.

1913: Knockout—Tommy Walsh. 4 rds. Eddie Kill, 2 rds. Won—Jack Gorman, 6 rds. Young McGann, 10 rds. Eddie Gorman, 8 rds. Eddie Ketchel, 8 rds. Yankee Allen, 10 rds. Eddie Moy, 10 rds. No decision—Fred Andrews, 10 rds.

1914			Rds.
Jan. 16—Billy Lang.....	K	Milwaukee..	9
Feb. 10—Ever Hammer.....	W	Racine.....	6
Mar. 12—Young Pinkey ...	No dc	Milwaukee..	6
Mar. 23—Len Rowlands...	No dc	Milwaukee..	8
May 26—Mike Hirsch.....	No dc	Milwaukee..	5
Aug. 10—Billy Jones.....	K	West Allis...	3
Aug. 26—Frankie Lynn....	W	Beloit	10
Sept. 30 -Mickey Sheridan.	W	Hammond..	10
Oct. 12—Joe Thomas.....	K	Wheaton....	7
Nov. 2—Ad Weltz.....	K	Cedarburg...	10
Nov. 20—Tommy Hogan ..	K	Butte.....	7
1915			
Jan. 11—Billy Kramer.....	No dc	Milwaukee..	10
Feb. 8—Hal Clark.....	No dc	Milwaukee..	6
Feb.25—Johnny Salvator...	No dc	Milwaukee..	6
Mar.22—Walter Bauman...	No dc	Milwaukee..	10
Apr. 30—Steve Choynski ..	No dc	Milwaukee..	10
Oct. 26—Lee Barrett.....	No dc	Milwaukee..	10

GEORGE CHANEY.

(GEORGE H. CHANEY.)

Born Baltimore. Md., 1893. Featherweight. Nationality, Irish-American. Color, white.

1910: Knockout—Young Kid Williams, 1 rd. Jack O'Brien, 2 rds. Young Kelly, 1 rd. Young McCue, 3 rds. Shep Farren, 3 rds. Young McGovern, 4 rds. Won—Battling Kelly. 6 rds.

1911: Knockout—Young Kid Williams, 6 rds. Lee Morton, 4 rds. Benny Riley, 13 rds. Young McCue, 3 rds. Eddie Doyle, 3 rds. Young Houcke, 3 rds. Billy Herman, 6 rds. Johnny McLean, 6 rds. Knocked out by—Young Britt, 6 rds. Won—Tommy Buck, 15 rds. Kid Egan, 15 rds. Draw—Kid Williams, 20 rds. No decision—Kid Black, 10 rds.

1912: Knockout—K. O. Eggers, 3 rds. Phil McGovern, 9 rds. Battling Kennedy, 4 rds. Eddie Gillespie, 4 rds. Harlem Murphy, 7 rds. Eddie Sherman, 9 rds. Charley Cross, 1 rd. Oscar William, 5 rds. Reddy Moore, 6 rds. Won—Charley Goldman, 15 rds. Johnny Daly, 6 rds. Al Delmont. 15 rds. Danny Ridge, 15 rds. No decision—George Kirkwood, 10 rds. Kid Murphy, 10 rds.

1913: Knockout—Lew Segil, 4 rds. Babe Daves, 8 rds. Tommy Hopkins, 4 rds. Young Britt, 2 rds. Ty Cobb, 5 rds. Young Britt, 1 rd. Eddie O'Keefe, 5 rds. Won—Abe Attell, 15 rds. Happy Davis, 15 rds. No decision—Harry Tracy, 10 rds. Tommy Buck, 6 rds.

1914			R's.
Jan. 3—Jimmy Toland...	K	Baltimore ...	2
Jan. 17—Johnny Martin...	K	Baltimore ...	1
Feb. 10—Jimmy Toland...	K	Baltimore ...	3
Mar. 8—Frankie Conway.	No dc	Philadelphia.	6

1914	George Chaney—continued.			Rds.
Apr. 3	—Joe Coster.....	K	Baltimore....	4
Apr. 19	—Johnny Dundee.	No dc	Philadelphia,	6
May 22	—Tommy Houck..	K	Baltimore....	6
June 24	—Patsey Kline....	No dc	Baltimore....	10
Aug. 13	—Cal Williams....	K	Cincinnati...	4
Sept. 3	—Knockout Mars.	K	Cincinnati...	5
Oct. 3	—Patsey Kline....	No dc	Philadelphia.	6
Oct. 27	—Cal Delaney	No dc	Akron, O....	12
1915				
Jan. 11	—Packey Hommey	No dc	Philadelphia.	6
Feb. 2	—Packey Hommey	W	Baltimore....	10
Mar. 2	—Cal Delaney.....	No dc	Baltimore....	10
Mar. 17	—Jimmy Fox.....	K	Philadelphia.	3
Mar. 22	—Matt Brock	No dc	Akron.....	12
Apr. 27	—Eddie O'Keefe ..	No dc	Philadelphia.	6
Sept. 15	—Eddie Morgan...	No dc	Baltimore....	10
Oct. 4	—Eddie Morgan...	No dc	Philadelphia.	6
Oct. 26	—Jack White.....	K	Baltimore....	1
Nov. 24	—Bobby Reynolds.	K	Baltimore....	2

WILLIE BEECHER.

Lightweight. Height, 5 feet 4½ inches, Color, white.

1909: No decision—Joe Wagner, 10 rds.

1910: Knockout—Jim Sullivan, 3 rds. Young Corbett, 4 rds. Draw—Grover Hayes, 12 rds. No decision—Kid Murphy, 10 rds. Knockout Brown, 10 rds. Knockout Brown, 10 rds. Joe Goldman, 10 rds. Knockout Brown 10 rds. Max Baker, 10 rds. Boyo Driscoll, 10 rds. Boyo Driscoll, 10 rds. Dick Hyland, 10 rds. Knockout Brown, 10 rds. Tommy Langdon, 6 rds. Battling Hurley, 10 rds. Sammy Smith, 10 rds. Battling Hurley, 10 rds. Tommy Murphy, 10 rds. Charley Griffin, 10 rds. Teddy Maloney, 6 rds.

Willie Beecher—continued.

1911: Knockout—Harry Lenny, 4 rds. No decision—Joe Bedell, 10 rds. Joe Coster, 10 rds. Joe Bedell, 10 rds. Leach Cross, 10 rds. Cy Smith, 10 rds. Battling Nelson, 10 rds. Tommy Maloney, 10 rds. Willie Howard, 10 rds.

1912: Knockout—Tommy Gary, 4 rds. No decision—Leach Cross, 10 rds. Young Brown, 10 rds. Frank Picato, 10 rds. Tommy Ginty, 10 rds. Jack Britton, 10 rds, Joe Thomas, 10 rds. Pat Bradley, 6 rds.

1913: Knockout—Billy Wagner, 6 rds. No decision—Robert Scanlon, 10 rds. Packey Hommey, 10 rds. O. R. Hogan, 10 rds. Danny Ridge, 10 rds. K. O. Sweeney, 10 rds. Al Dewey, 10 rds. Packey Hommey, 10 rds. Abe Attell, 10 rds. Johnny Harvey, 10 rds. Johnny Martin, 10 rds. Phil Bloom, 10 rds. Jimmy Duffy, 10 rds. Jimmy Duffy, 10 rds.

1914: Knockout—Fred Halsband, 3 rds. Young Le Roy, 2 rds. Battling McGraw, 3 rds. Dan Donnelly, 2 rds. Andy Williams, 6 rds. Tim O'Neil, 1 rd. Won—Frankie Mack, 12 rds. Draw—Johnny Griffiths, 12 rds. Johnny Dundee, 20 rds. Lost—Joe Rivers, 20 rds. No decision—Young Shugrue, 10 rds. Frankie Callahan, 10 rds. Eddie Fitzsimmons, 10 rds. Packey Hommey, 10 rds. Tommy Murphy, 10 rds. Sam Robideau, 6 rds. Tommy Gary, 10rds.

1915: Knockout—Harry Lenny, 5 rds. Johnny Blair, 2 rds. No decision—Freddie Welsh, 10 rds. Matty Baldwin, 10 rds. Al Thomas, 10 rds. Young Brown, 10rds. Frankie Nelson, 10 rds. Paul Edwards. 10 rds. Eddie McAndrews, 6 rds. Willie Houck, 6 rds. Frankie Mack, 10 rds. Milburn Saylor, 12 rds. Johnny Griffiths, 10 rds

PHIL BLOOM.

Born England, Oet. 24, 1894. Lightweight.

1912-1913: Knockout—Walter Hennesy, 3 rds. No decision—Heine Thiel, 10 rds. Jimmy Murray, 10 rds. Walter Mohr, 10 rds. Heine Thiel, 10 rds. Jimmy Murray, 10 rds. Kid Black, 10 rds. Walter Mohr, 10 rds. Willie Jones, 10 rds. Ollie Kirk, 10 rds. Marty Allen, 10 rds. Frankie Fleming, 10 rds. Joe Stacy, 10 rds. Johnny Lustig, 10 rds. Hughey Rodden, 10 rds. Danny Ridge, 10 rds. Patsey Callahan, 10 rds. Charley Barry, 10 rds. Patsey Callahan, 10 rds. Danny Ridge, 10 rds. K. O. Brown, 10 rds. Willie Beecher, 10 rds. Tommy Murphy, 10 rds. Freddie Welsh, 10 rds. Kid Kansas, 10 rds. Jack Britton, 10 rds. Benny Leonard, 10 rds. Ray Campbell, 10 rds. Young McGowan, 10 rds. Leach Cross, 10 rds. Young Brown, 10 rds. Sam Robideau, 6 rds. Eddie Wallace, 10 rds. Johnny Lore, 10 rds. Joe Bedell, 10 rds. Young Gradwell, 10 rds. Joe Goldberg, 10 rds. Harry Stone, 10 rds.

1914-1915: Knockout—Harry Pierce, 4 rds. No decision—Benny Leonard, 10 rds. Ted Lewis, 10 rds. Benny Leonard, 10 rds. Leach Cross, 10 rds. Jimmy Duffy, 10 rds. Gilbert Gallant, 10 rds. Young Brown, 10 rds. Jack Britton, 10 rds. Kid Kansas, 10 rds. K. O. Brown, 10 rds. Ralph Grunan, 10 rds. Fighting Fitzpatrick, 10 rds. Joe Azevedo, 10 rds. Packey Hommey, 10 rds. Patsey Drouillard, 10 rds. Johnny Dundee, 10 rds. Johnny Dundee, 10 rds.

HISTORY of sport all over told in pictures. SEE POLICE GAZETTE. Nothing like it.

FRANKIE FLEMING.

Born Toronto, Canada, 1893. Featherweight. Irish-Canadian.

1913: Knockout—Jack McCormack, 3 rds. Frankie Neil, 1 rd. Bud White, 5 rds. Young Hess, 3 rds. Young McDonough, 4 rds. George Kirkwood, 4 rds. Freddie Lansdowne, 4 rds. Billy Turley, 8 rds. Young Butler, 7 rds. Young Elliott, 10 rds. No decision—Darkey Griffin, 6 rds. Harry Phillips, 4 rds. Eddie Moran, 4 rds. Kid Bnrns. 4 rds. Young Stanzo, 6 rds. Tiger Young, 10 rds. Joe Shears, 8 rds. Young Dexter, 6 rds.

1914: Knockout—Fred O'Brien, 7 rds. Biz Mackey, 1 rd. Won—Young Short, 10 rds. No decision—Tommy O'Toole, 6 rds. Joe Bloom, 6 rds. Eddie Sherman, 6 rds. Lou Tracy, 6 rds. Johnny Dundee, 6 rds, Young Murphy, 6 rds. Kid Black, 10 rds. Joe Shears, 10 rds.

1915: Knockout—Young Victor, 3 rds. Patsey White, 1 rd. Tommy Buck, 10 rds. Teddy Hubbs, 8 rds. Benny Leonard, 5 rds. Frankie Mango, 5 rds. Teddy Hubbs, 6 rds. Jack O'Donnell, 5 rds. George Bland, 2 rds. K. O. Delphine, 3 rds. Alf Freeman, 2 rds. Joe Goodney, 4 rds. Amos Russell, 4 rds. Harry Bingham, 4 rds. Frankie Callahan, 5 rds. Won—Joe Goldberg, 10 rds. Young McAuliffe, 10 rds. Young McAuliffe, 10 rds. No decision—Hughey Rodden, 10 rds. Willie Warren, 10 rds. Tommy Houck, 10 rds. Bushy Graham, 10 rds. Walter Brooks, 10 rds. Benny Leonard, 10 rds. Phil Bloom, 10 rds. Johnny Dundee, 10 rds. Eddie Wallace, 10 rds. Frankie Callahan, 10 rds. Willie Warren, 10 rds. Tommy Houck, 10 rds. Johnny Schiff, 10 rds. Kid Julian, 10 rds. Freddie Welsh, 10 rds.

CHAMPIONS FROM 1719 TO THE PRESENT TIME.

1719—Figg. 1730—Pipes and Greeting.
1734—George Taylor. 1740—Jack Broughton.
1750—Jack Slack. 1760—Bill Stevens.
1761—George Meggs. 1765—Bill Darts.
1769—Tom Lyons. 1777—Harry Sellers.
1780—Jack Harris. 1785—Jackling Tom (Johnson).
1790—Ryan (Big Ben). 1792—Mendoza.
1795—Jackson (retired). 1803—Jem Belcher.
1805—Pearce (Game Chicken).
1808—Gully (dec. title).
1809—Tom Cribb received a belt, not transferable, and cup.
1824—Tom Spring received four cups and resigned title
1825—Jem Ward received a belt, not transferable.
1838—Deaf Burke claimed the title.
1839—Bendigo (W. Thompson) beat Deaf Burke, claimed championship, and received a belt from Jem Ward.
1841—Nick Ward (brother to Jem) beat Caunt, Feb. 2. Caunt beat Nick Ward, and received a belt by subscription. It was transferable.
1845—Bendigo beat Caunt, and got the belt.
1849—Tass Parker beat Con Parker for £100 a side and the championship.
1850—Perry (the Tipton Slasher), after his fight with Paddock, claimed the title.
1851—Harry Broome beat Perry, and won the title.
1853—Perry again claimed the title, Harry Broome having forfeited £200 to him in a match, and retired from the ring on Aug. 13.
1857—Tom Sayers beat Perry for £200 a side and the new belt.

Champions from 1719 to the Present—continued.

1860—Tom Sayers retired after his fight with Heenan, leaving the belt for competition.

1860—Sam Hurst (the Stalybridge Infant) beat Paddock. Both claimed the title of champion. The belt handed to Hurst.

1861—Jem Mace beat Hurst.

1862—Jem Mace beat Tom King (January) for £200 and the belt.

1863—Tom King beat Mace (November) and claimed the belt, which he subsequently gave up, declining again to meet Mace. Mace again claimed the belt.

1865—Joe Wormald beat Marsden, £200 a side and the belt, both having claimed the championship. Belt handed to Wormald. Forfeited £120 to Mace, who again claimed.

1866—Jem Mace and Joe Goss a draw, £200 a side and the belt.

1867—Joe Wormald received forfeit from E. Baldwin, £200 and the championship. Baldwin absent. Wormald claimed the belt.

1867—Jem Mace and E. Baldwin, a draw, £200 a side and the championship. The belt in abeyance.

1868—J. Wormald and E. Baldwin, a draw, £200 a side and the title, in America.

1869—M'Coole beat T. Allen, in America, for championship of the world.

1870—Jem Mace beat T. Allen, in America, for championship of the world.

1872—Jem Mace and J. Coburn fought a draw for £500 a side and the championship.

1882—John L. Sullivan defeated Paddy Ryan, championship of America, Mississippi City, Miss., L. P. R., 9 rounds.

1885—Jem Smith beat Jack Davis for £100 a side and the championship of England.

Champions from 1719 to the Present—continued.

1887—Jake Kilrain and Jem Smith, draw.

1889—John L. Sullivan beat Jake Kilrain for $10,000 a side and the POLICE GAZETTE Belt, at Richburg, Miss., July 8.

1891—Bob Fitzsimmons defeated Jack Dempsey, middleweight championship of the world, 13 rounds, New Orleans, Jan. 14.

1892—James J. Corbett beat John L. Sullivan, championship of America, 21 rounds, New Orleans, La., Sept. 7.

1896—Robert Fitzsimmons beat Peter Maher in one round, in one minute, thirty-five sceonds, in Mexico, opposite Langtry, Tex., Feb 21.

1897—Robert Fitzsimmons won undisputed title from James J. Corbett, at Carson, Nev., in fourteen rounds, March 17.

1899—Jas. J. Jeffries won title from Robt. Fitzsimmons, at Coney Island, N. Y., in 11 rounds.

1899—Jas. J. Jeffries defeated Thos J. Sharkey, challenger for the title, at Coney Island, N. Y., 25 rounds (decision), Nov. 3.

1902—Jas. J. Jeffries knocked out Robert Fitzsimmons, challenger for the title, at San Francisco, eight rounds, July 25.

1903—James. J. Jeffries knocked out James J. Corbett, challenger for the title, at San Francisco, 10 rounds, Aug. 14.

1906—James J. Jeffries retired. Title void.

1908—Tommy Burns won from Bill Squires of Australia at San Francisco, July 4, 1907, 1 round; from "Gunner" Moir, at London, Eng, Dec. 2, 1907, 10 rounds, and Jem Roche, at Dublin, Ireland, Mar. 17, 1 round.

1909—Jack Johnson won from Tommy Burns in Australia, Dec. 26, 1908, in 14 rounds.

Champions from 1719 to the Present—continued.

1910—Jack Johnson won from James J. Jeffries, Reno, Nev., July 4, 15 rounds.

1915—Jess Willard won from Jack Johnson, Havana, Cuba, Apr. 5, 26 rounds.

LARGEST PURSES AND STAKES FOR FIGHTERS.

Gans won from Nelson, Sept. 3, 1906, Goldfield, Nev. Gate receipts, $69,715.

Jeffries won from Sharkey, Nov. 3, 1899, New York. Gate receipts, $66,300.

Jeffries won from Corbett, Aug. 14, 1903, San Francisco. Gate receipts, $63,340.

Corbett won from McCoy, Aug. 30, 1900, New York. Gate receipts, $56,350.

Nelson won from Britt, Dec. 20, 1904, Colma, Cal. Gate receipts, $48,311.

Corbett won from Sullivan, Sept. 7, 1892, New Orleans. Gate receipts, $45,000.

Fitzsimmons won from Hall, May 8, 1893, New Orleans. Gate receipts, $40,000.

Britt won from Corbett, Mar. 25. 1904, San Francisco. Gate receipts, $32,245.

Jeffries won from Fitzsimmons, July 25, 1902, San Francisco. Gate receipts, $31,800.

Fitzsimmons won from Corbett, Mar. 17, 1897, Carson. Gate receipts, $22,000.

Jeffries won from Ruhlin, Nov. 15, 1901, San Francisco. Gate receipts, $30,800.

Nelson won from Britt, Sept. 9, 1905, San Francisco. Gate receipts, $27,770.

Jeffries won from Munroe, Dec. 19, 1903, San Francisco. Gate receipts, $21,761.

Fitzsimmons won from Sharkey, Dec. 2, 1906, San Francisco. Gate receipts, $21,000.

Largest Purses and Stakes—continued.

Corbett won from McGovern, Mar. 31, 1903, San Francisco. Gate receipts, $20,880.

Johnson won from Jeffries, July 4, 1910, Reno, Nev. Gate receipts, $270,775; purse, $101,000, Johnson's share, $60,500 and $10,000 bonus.

Willard won from Johnson, April 5, 1915, Havana, Cuba. Gate receipts, $110,000; Johnson's share, $30,000; Willard's, $10,000.

The Marquis of Queensberry Rules.

1. To be a fair stand-up boxing match in a twenty-four-foot ring, or as near that size as practicable.

2. No wrestling or hugging allowed.

3. The rounds to be of three minutes' duration and one minute time between rounds.

4. If either man fall, through weakness or otherwise, he must get up unassisted, ten seconds to be allowed him to do so, the other man meanwhile to return to his corner, and when the fallen man is on his legs the round is to be resumed and continued until the three minutes have expired. If one man fails to come to the scratch in the ten seconds allowed, it shall be in the power of the referee to give his award in favor of the other man.

5. A man hanging on the ropes in a helpless state, with his toes off the ground, shall be considered down.

6. No seconds or any other person to be allowed in the ring during the rounds.

7. Should the contest be stopped by any unavoidable interference, the referee to name time and place, as soon as possible, for finishing the contest; so that the match must be won and

Marquis of Queensberry Rules—continued

lost, unless the backers of both men agree to draw the stakes.

8. The gloves to be fair-sized boxing-gloves of the best quality, and new.

9. Should a glove burst or come off, it must be replaced to the referee's satisfaction.

10. A man on one knee is considered down, and if struck is entitled to the stakes.

11. No shoes or boots with springs allowed.

12. The contest in all other respects to be governed by revised rules of the London Prize Ring.

RING STATISTICS.

First ring fight in America—Jacob Hyer and Thomas Beasley, in 1816.

Longest bare knuckle battle in England—6h. 3m., Mike Madden and Bill Hayes, Edenbridge, July 17, 1849.

Longest bare knuckle battle in America—4h. 20m., J. Fitzpatrick and James O'Neil, Berwick, Maine, Dec. 4, 1860.

Longest bare knuckle battle on record—6h. 15m., James Kelly and Jonathan Smith, near Melbourne, Australia, Nov., 1855. Bill Hayes won from Mike Madden, 185 rounds, 6h. 3m. Edenbridge, Eng., July 17, 1849. Shortest—2m., R. Watson defeated Anderson, Langley Broom, Eng., April 25, 1789.

Longest Glove Fight—7h. 19m., 110 rounds, A. Bowen vs. J. Burke, draw, New Orleans, La., April 6, 1893. Shortest—America—2s., Battling Nelson knocked out William Rosser before the Harvey, Ill., A. C., April 5, 1902. Malachy Hogan, referee. England—6s. Harry Pigeon knocked out Billy Lambert.

Ring Statistics—continued.

Johannesburg—Bill Doherty knocked out G. Croper, 5s., 1896.

Shortest bantamweight championship of the world fight—Terry McGovern defeated Pedlar Palmer (England), in less than one round, at Tuckahoe, N. Y., Sept. 12, 1899.

Greatest number of rounds in a prize fight—276 rounds, 4h. 30m., Jack Jones beat Patsy Tunney, Cheshire, England, 1825.

Largest amount ever fought for—purse $101,000; Jack Johnson defeated James J. Jeffries, July 4, 1910, at Reno, Nev.

The Turf.

WORLD'S TROTTING RECORDS.

½ mile—Uhlan, Cleveland, O., July 14, 1911, 57½s.

½ mile—*Major Delmar, Cleveland, O., Aug. 1 1906, 1:00½.

1 mile (world's record) with running mate—*Uhlan, Lexington, Ky. Oct. 10, 1913. 1:54½..Uhlan, Lexington, Ky., Oct. 9, 1912. 1:58....1 mile in race, Hamburg Belle, North Randall, Ohio, Aug. 25, 1909. 2:01¼..*Lou Dillon, †Memphis, Tenn., Oct. 24, 1903. 1:58½.

1 mile to high wheel sulky—Peter Billiken, Goshen, N. Y., Aug. 20, 1914. 2:14¼.

1 mile on half-mile track—*Sweet Marie, Allentown, Sept. 21, 1907. 2:07.

1 mile by a stallion—Cresceus*, Columbus, Ohio, Aug, 2, 1901. 2:02¼.

1 mile by a gelding—*Major Delmar, †Memphis, Tenn., Oct. 22, 1903. 1:59¾.....In a race—

Trotting—continued.

Geiding Highball, at Peoria, Ill., July 11, 1908. 2.03¾.

1 mile by a mare—*Lou Dillon, †Memphis. Tenn., Oct. 24, 1903. 1:58½.

1 mile (with running mate)—*Ayres P., Kirkwood, Del. (kite), July 3, 1893. 2:03½.

1 mile by a yearling—Airdale, 2:15¾.

1 mile by a two-year-old—Justice Brook, 2:09½, 1910.

1 mile by a three-year-old—Colorado E., 2:04¾, 1910.

1 mile by a four-year-old—Joan, 2:04¾. 1910.

1 mile by a five-year-old—*Lou Dillon, †Memphis. Tenn., Oct. 24, 1903. 1:58½.

1 mile by a six-year-old—*Lou Dillon, Memphis, Tenn. Nov. 11, 1904 2:01.

1 mile to high wheel sulky —*Major Delmar, Memphis, Tenn., Oct. 26, 1904. 2·07.

1 mile to wagon—*Uhlan, Cleveland, O., August 8, 1910, 2:01.

1 mile (teams) Uhlan and Lewis Forrest, Lexington, Ky.. Oct. 10, 1912. 2:03¼.

Fastest two heats—Cresceus, New York, Aug. 15, 1901. 2:03¼, 2:03¼.

2 miles—Harvester, 4:15¼, 1910.

3 miles—*Nightingale, Nashville, Tenn. (reg.), Oct. 20, 1893. 6:55¼.....Fairy Wood, Minneapolis, Minn., July 1, 1895. 7:16½.

4 miles—†Bertie R., Blackpool, Eng., Sept. 11, 1899. 9:58.....Senator L. San Jose, Cal. (reg.) Nov. 2, 1894. 10:12.

5 miles—Bishop Hero, Oakland, Cal. (reg.), Oct. 15, 1893. 12:30¾.

10 miles—*Pascal, New York (reg.), Nov. 2, 1893. 26;15.....Controller, San Francisco, Cal. (reg.) Nov. 23, 1878. 27:28¼.

Trotting—continued.

20 miles—*Capt. McGowan, Boston, Mass. (reg,). Oct. 31, 1865. 58:25.

30 miles—*Gen. Taylor, San Francisco, Cal., Feb. 21, 1857. 1:47:59.

50 miles—*Ariel, Albany, N. Y., May 5, 1846. 3:55:40½.

100 miles—*Conqueror, Centreville, L. I., Nov. 12, 1853. 8:55:53.

WORLD'S PACING RECORDS.

½ mile—Dan Patch, Memphis, Tenn., Oct. 27, 1893. 0:56.

½ mile—*Morning Star, Cleveland, O., Aug. 1, 1906, 59½.

1 mile (world's record)—Dan Patch, *St. Paul, Minn., Sept. 8, 1906. 1:55.

1 mile by a stallion—Dan Patch, *St. Paul, Minn., Sept. 8, 1906. 1:55.

1 mile by a gelding—*Prince Alert, †New York Sept, 23, 1903. 1:57.

1 mile by a mare—Dariel, Memphis, Tenn., Oct. 24, 1903. 2:00¼.

1 mile (half-mile track)—Dan Patch, Allentown. Pa., Sept. 21, 1905. 2:02.

1 mile in a race—Directum I—Lexington, Ky, Oct. 7. 1914. 1:59½.

1 mile by yearling filly—*Belle Acton, Lyons, Neb., Oct. 14, 1892. 2:20¾.

1 mile under saddle—Kruger, ridden by H. K. Devereaux. 2:12.

1 mile by two-year-old—*Directly, Galesburg, Ill., Sept. 20, 1894. 2:07¾.

1 mile by three-year-old—Klatawah, Louisville, Ky., Sept. 28, 1898. 2:05½.

1 mile by four-year-old—*Online, Sioux City, Ia., Oct. 12, 1894. 2:04.

Pacing—continued.

1 mile, high wheel sulky—*Dan Patch, †Macon, Ga., Nov. 30, 1903. 2:04¾.

2 miles—*Dan Patch, †Macon, Ga., Nov. 30, 1903. 4:17.

3 miles—*Joe Jefferson, Knoxville, Ia. (reg.), Nov. 6, 1891. 7:33¼.

4 miles—*Joe Jefferson, Knoxville, Ia. (reg.), Nov. 13, 1891. 10:10.

5 miles—Fisherman, San Francisco, Cal. (reg.), Dec. 19, 1874. 13:03½.

Fastest three heats in a race—Directum I: first heat, lost, 2:02½; second heat, won, 2m; third heat, won, 2m. Svracuse, N. Y., Aug. 31, 1915.

*Against time. †Paced by runner to sulky carrying wind or dust shield, runner preceding.

THOROUGHBRED RACING RECORDS

¼ mile—Bob Wade, 4; Butte, Mon., Aug. 20, 1890 21¼.

2½ furlongs—Best Boy, 2, 105 lbs.; Clifton, N. J., March 12, 1890. 31½.

3 furlongs—Atoka, Butte, Aug. 24, 1906. 33¾.

½ mile—Bessie Macklin, 2, 100 lbs.; Dallas, Tex., Oct. 3, 1899. 46½. Geraldine, 4, 122 lbs.; Morris Park, Aug. 30, 1889 (straight course). 46.

4½ furlongs—Preceptor, 2, 107 lbs.; Belmont Park, N.Y. (straight course), May 19, 1908. 51s.

5 furlongs—Maid Marian, 4, 111 lbs.; Morris Park, Oct. 9, 1894. 56¾. Circular Track, Jack Nunally, Oakland, Cal., Dec. 3, 1907. 58 3-5.

5½ furlongs—Plater, 2; straightaway course, Morris Park, Oct. 21, 1902. 1:02½.

¾ mile—Kingston, aged, 139 lbs.; Sheepshead Bay, June 22, 1891 (Futurity course, 170 feet short). 1:08. Iron Mask, 6, 115 lbs.; Juarez, Mex.; (circular course), 1:09 3-5. Artful, 2,

Thoroughbred Racing—continued.

130 lbs ; Morris Park, N. Y., 1904 (straight course). 1:08. Luke, 3, 109 lbs.; Louisville. Ky., June 5, 1915 (one turn). 1:10 3-5.

6½ furlongs—Brookdale Nymph, 3, 124 lbs.; Belmont Park, N. Y., Oct. 14, 1907. 1:17 2 5.

7 furlongs—Roseben, 4, 126 lbs.; Belmont Park, N. Y., Oct 16, 1906 (straight course). 1:22. Bella B., 5, 103 lbs.; Monmouth Park, July 8, 1890 (straight course). 1:23½. Halifax, 3, 119 lbs. Sheepshead Bay, N. Y., June 2, 1906. 1:24 4-5. Sir Lynnewood, 3, 99 lbs.; Saratoga, N. Y., Aug. 9, 1906. 1:24 4-5.

7½ furlongs—Dainty, 4, 109 lbs.; San Francisco (Oakland), Dec. 19, 1904. 1:32. Welbourne, 3, 97 lbs.; Belmont Park, N. Y., Oct. 16, 1906 (straight course). 1:32. Restigouche, 3, 17 lbs., Belmont Park, N.Y., May 22, 1908. 1:31 1-52

1 mile—Caiman, Lidgefield Park, Eng., July 13, 1900. 1:33 1-5. Harrow, 3, — England, July 7, 1899. 1:35 2-5. Salvator, 4, 110 lbs.; Monmouth Park, Aug. 28, 1890 (against time, straight course). 1:35½. Kildeer, 4, 91 lbs.; Monmouth Park, Aug. 13, 1892 (straight course). 1:37¼. Amalfi, 5—circular course, Syracuse, N. Y., Sept. 3, 1904. 1:36¼...Stromboli, 3, 117 lbs. Belmont Park, N. Y., Sept. 7, 1914. 1:36 3-5.

1 mile and 20 yds.—Maid Marian, 4, 101 lbs.; Washington Park, Chicago, July 19, 1893. Macy, 4, 107 lbs.; Chicago, July 2, 1898. 1:40.

1 mile and 70 yds—Jiminez, 3, 101 lbs.; Chicago (Harlem), Sept. 5, 1901. 1:42 3-5.

1 mile and 100 yds—Rapid Water, 6, 114 lbs.; Oakland, Cal.. Nov. 30, 1907. 1:44 1-5.

1 1-16 miles—Celesta, 3, Syracuse, N. Y. 1:42¾.

1⅛ miles—Charles Edward, 3, 126 lbs., Brighton Beach, N. Y., July 16, 1907. 1:50 3-5. Green

Thoroughbred Racing—continued.

Seal, 4, 107 lbs., Seattle, Wash., Aug. 20, 1908. 1:50 3-5.

1 3-16 miles—Scintillant II., 6, 109 lbs.; Chicago (Harlem J. C.) Sept. 1, 1902. 1:57 2-5.

1¼ miles—Banquet, 3, 108 lbs.; Monmouth Park, July 17, 1890 (straight course). 2:03¾. Whiskbroom II., 6, 130 lbs., Belmont Park, N. Y., June 1913. 2 minutes. Old Rosebud, 5, 114 lbs.; Louisville, Ky. 2:03 3-5 (circular course.)

1⅜ miles—Irish Lad, 4, 126 lbs.; at Sheepshead Bay (C. I), June 25, 1904. 2.17 3-5.

1½ miles—Goodrich, 3, 102 lbs.; Chicago, July 16, 1898. 2:30¼.

1⅝ miles—Africander, 3, 126 lbs,; Sheepshead Bay, N. Y., July 7, 1903. 2:45 1-5.

1¾ miles—Major Dangerfield, 4, 120 lbs.; Morris Park, Oct. 3, 1903. 2:57.

2¼ miles—Ethelbert, 4, 124 lbs.; Brighton Beach, Aug. 4, 1900. 3:49 1-5

3 miles—Elie, 4, 99 lbs.; Oakland, April 8, 1905. 5:22.

10 miles—Mr. Brown, 6, 160 lbs.; Rancocas, N. J. March 2, 1880. 26:18.

SCIENTIFIC BAG PUNCHING by Harry Seeback, the Champion, is an exhaustive treatise on the art. Mailed for Seven Two-cent Stamps. Richard K. Fox. Publishing Company, Franklin Square, New York.

EVOLUTION OF THE TWO-MINUTE TROTTER.

Flora Temple, Kalamazoo, Mich., Oct. 13, 1859—2 : 19¾.
Dexter: Buffalo, N. Y., Aug. 14, 1867—2 : 17¼
Goldsmith Maid, Milwaukee, Wis., Sept, 6, 1871—2 : 17.
Goldsmith Maid, Mystic Park, Boston, Mass., June 9, 1872—2 : 16¾.
Goldsmith Maid, East Saginaw, Mich., July 16, 1874—2 : 16.
Goldsmith Maid, Buffalo, N. Y., Aug. 7, 1874—2 : 15½.
Goldsmith Maid, Rochester, N. Y., Aug. 12, 1874—2 : 14¾.
Goldsmith Maid, Mystic Park, Boston, Mass., Sept. 2, 1874—2 : 14.
Rarus, Buffalo, N. Y., Aug. 3, 1878—2 : 13¼.
St. Julien, Oakland, Cal., Oct. 25, 1879—2 : 12¾.
St. Julien and Maud S., Rochester, N. Y., Aug. 12, 1880—2 : 11¾.
St. Julien, Hartford, Conn., Aug. 27, 1880—2 : 11¼.
Maud S., Chicago, Ill., Sept. 18, 1880—2 : 10¾.
Maud S., Pittsburg, Pa., July 13 1881—2 . 10½.
Maud S., Rochester, N. Y., Aug. 11, 1881—2 . 10¼.
Jay-eye-see, Providence, R. I., Aug. 1, 1884—2 : 10.
Maud S., Cleveland, O., Aug. 2, 1884—2 : 9¾.
Maud S., Lexington. Kv , Nov. 11, 1884—2 : 9¼.
Maud S., Glenville, O., July 30, 1885—2 : 8¾.
Sunol, Stockton, Cal., Oct. 20, 1891—2 : 8¼.
Nancy Hanks, Chicago, Ill., Aug. 17, 1892—2 : 7¼.
Nancy Hanks, Iowa, Aug. 31, 1892—2 : 5¼.
Alix, Indianapolis, Ind., Sept. 6, 1894—2 : 4¾.
Alix, Terre Haute, Ind., Sept. 12, 1894—2 : 4.
Nancy Hanks, Terre Haute, Ind., Sept. 28, 1892—2 : 4.

Evolution of Trotter—continued.

The Abbot, Terre Haute, Ind., Sept. 25, 1900—2 . 3¼.
Cresceus, Columbus, O., Aug. 1, 1901—2 : 2¼.
Lou Dillon, Readville, Mass., Aug. 24. 1903—2 : 0.
Cresceus, Wichita, Kan., Oct. 19. 1903—1 : 59¾.
Lou Dillon, Memphis, Tenn., Oct. 24, 1903—1 : 58½
Uhlan, Lexington, Ky., Oct. 9, 1912—1:58.
Uhlan (with running mate), Lexington, Ky., Oct. 10, 1913—1:54½.

Prof. Attila's Book—Five-pound Dumb-bell Exercises—the best muscle developer known to science. 30 illustrations. Mailed on receipt of Seven 2-cent stamps. Richard K. Fox Publishing Co.

EVOLUTION OF THE TWO-MINUTE PACER.

Directly (2 yrs.), Galesburg, Ill., Sept. 20, 1894—2:7¾.
Mascot. Terre Haute, Ind., Sept. 29, 1892—2 : 4. (The above record was made in a race.)
Robert J., Terre Haute, Ind., Sept. 14, 1894—2 : 1½.
John R. Gentry, Glens Falls, N. Y., Sept. 10, 1896. —2 : 1½.
John R. Gentry, Rigby Park, Portland, Me., Sept 24, 1896—2 : 0½.
Star Pointer, Readville, Mass., Aug. 28, 1897—1 : 59½.
Dan Patch, Memphis, Tenn., Nov. 11, 1905 (without a wind shield, ¼-mile, 0 : 30 ; ½-mile, 0 : 59: ¾-mile, 1 : 28) 1 : 58.

Evolution of Pacer—continued.

Prince Alert, Yonkers, N. Y., Sept. 23, 1903—1 : 57.
Dan Patch. Memphis, Tenn., Oct, 26, 1904—1 : 56.
Dan Patch, Lexington, N. Y., Oct. 7, 1905 (¼-mile, 0 : 29½ ; ½-mile, 0: 57½ : ¾-mile, 1 : 26¼) — 1 : 55¼.
Dan Patch, St. Paul, Minn., Sept. 8, 1906 (¼-mile, 0 : 28¼ : ½-mile, 0 : 57 ; ¾-mile, 1 : 26¼ — 1 : 55.
Directum I., Syracuse, N. Y., Sept. 16, 1915 (without wind shield), 1 mile; 1:56¾.

WINNERS OF THE ENGLISH DERBY.

1877. Silvio (Archer).
1878 Sefton (Constable).
1879. Sir Bevis (Fordham).
1880. Ben d'Or (Archer).
1881. Iroquois (Archer).
1882. Shotover (T. Can'on).
1883. St. Blaise (Wood).
* 84. St. Gatien (Wood.
* 84. Harvester (S. Lo'tes).
1885. Melton (Archer).
1886. Ormond (Archer).
1887. M. Hampton (Watts).
1888. Ayrshire (F. Barrett).
1889. Donovan (T. Loates).
1890. Sainfoin (Watts).
1891. Common (G. Barrett).
1892. Sir Hugo (Allsopp).
1893. Isinglass (T. Loates).
1894. Ladas (Watts).
1895. Sir Visto (S. Loates).
1896. Persimmon (Watts).
1897. Galtee More (Wood).
1898. Jeddah (Madden).
1899. Flying Fox (M. Ca n).
1900. Diamond Jubilee
1901. Volodyovski (L. R'ff. (H. Jones).
1902. Ard. Patrick, (J. H. Martin).
1903. Rocksand (Maher).
1904. St. Amant.
1905. Cicero (D. Maher).
1906. Spearmint (D. Maher)
1907. Orby (J. Reiff.
1908. Signonetta (Bullock).
1909. Minoru (H. Jones.)
1910. Lemberg (Dillon).
1911. Sunstar (Stern).
1912. Tagalie (Rieff).
1913. †Aboyeur (Piper).
1914. Durbar II (McGee).
1915. Pommern (D'n'ghue)

* Dead heat. † Craganour finished first but was disqualified for fouling. 1915—War Derby.

JOHNNY DUNDEE SCOTTY MONTIETH
Lightweight Champion of America and his Manager. Address 12 West 101st Street, New York City. Phone, 5026 Riverside.
Record on Page 129.

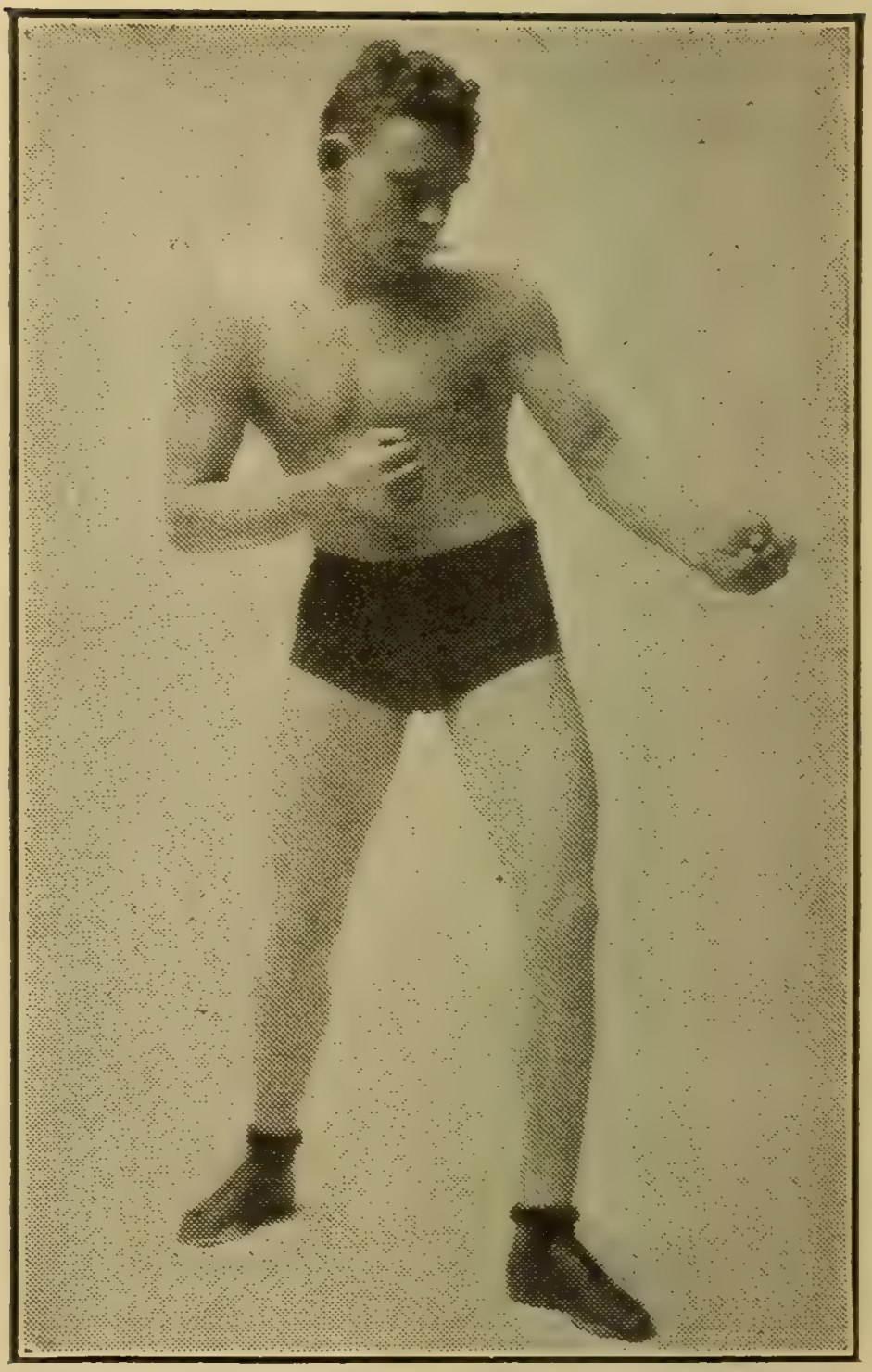

CLIFFORD "PEANUTS" SCHIEBERL.
122-pounder, who Challenges Any Feather-weight Boxer in the World. Under Management of E. W. Schieberl, 846 27th St., Rock Island, Ill.
Record on Page 196.

WILLIE BEECHER.
New York's Sensational Lightweight.
Under Direction of Moe Greenbaum,
328 Grand Street. New York.
Record on Page 206.

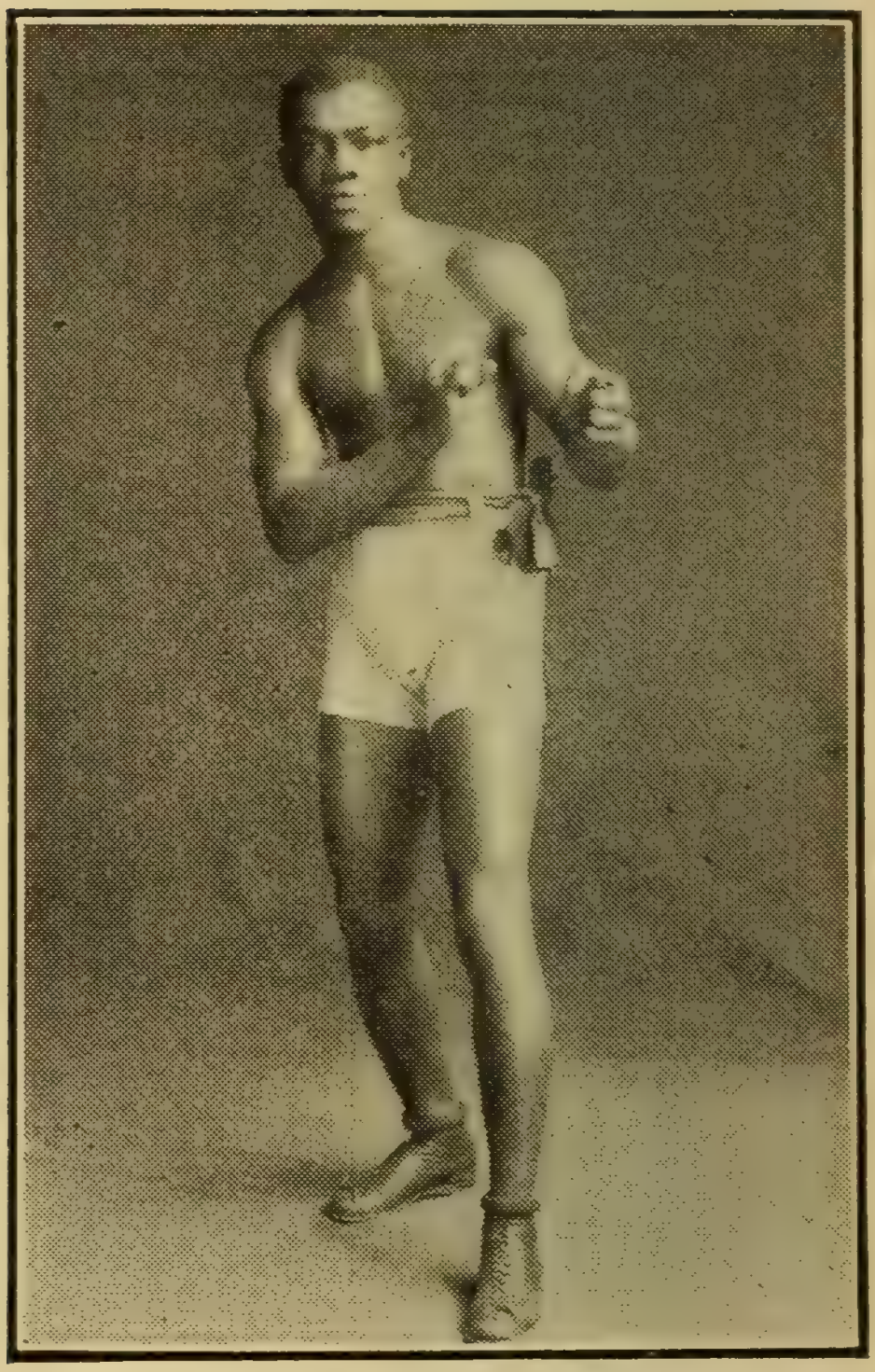

LEO JOHNSON OF NEW YORK,
World's Colored Lightweight Champion.
Record on Page 193.

PHIL BLOOM.
Brooklyn's Contender for the Lightweight Title.
Under Direction of Jack Asher
Room 801. 71 Nassau St., New York.
Phone 2361 Cortland.

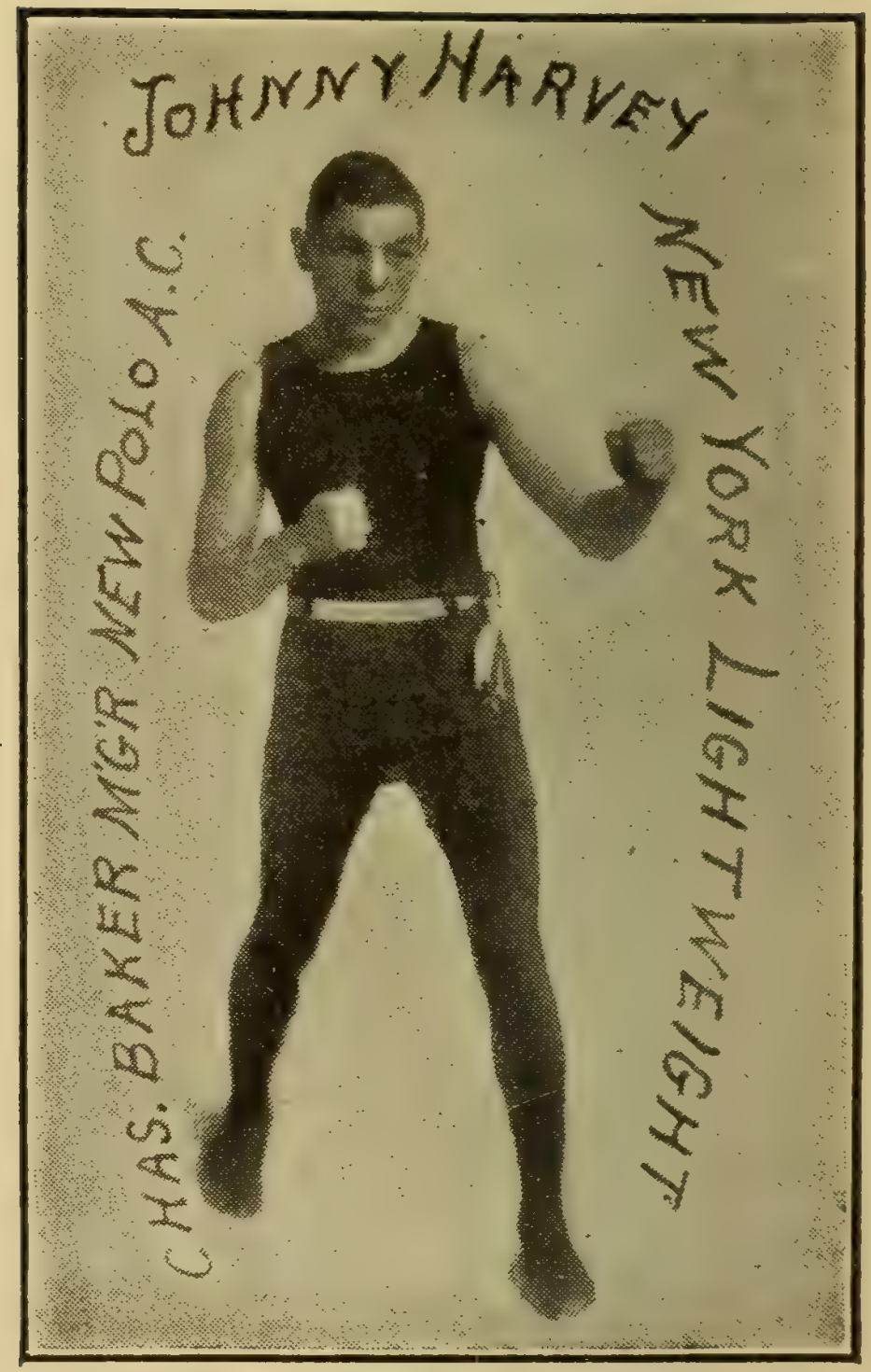

JOHNNY HARVEY.
New York's Sensational Lightweight
Contender for the Title
Under Direction of Charles Baker
349 East 142d Street, New York City
Record on Page 197.

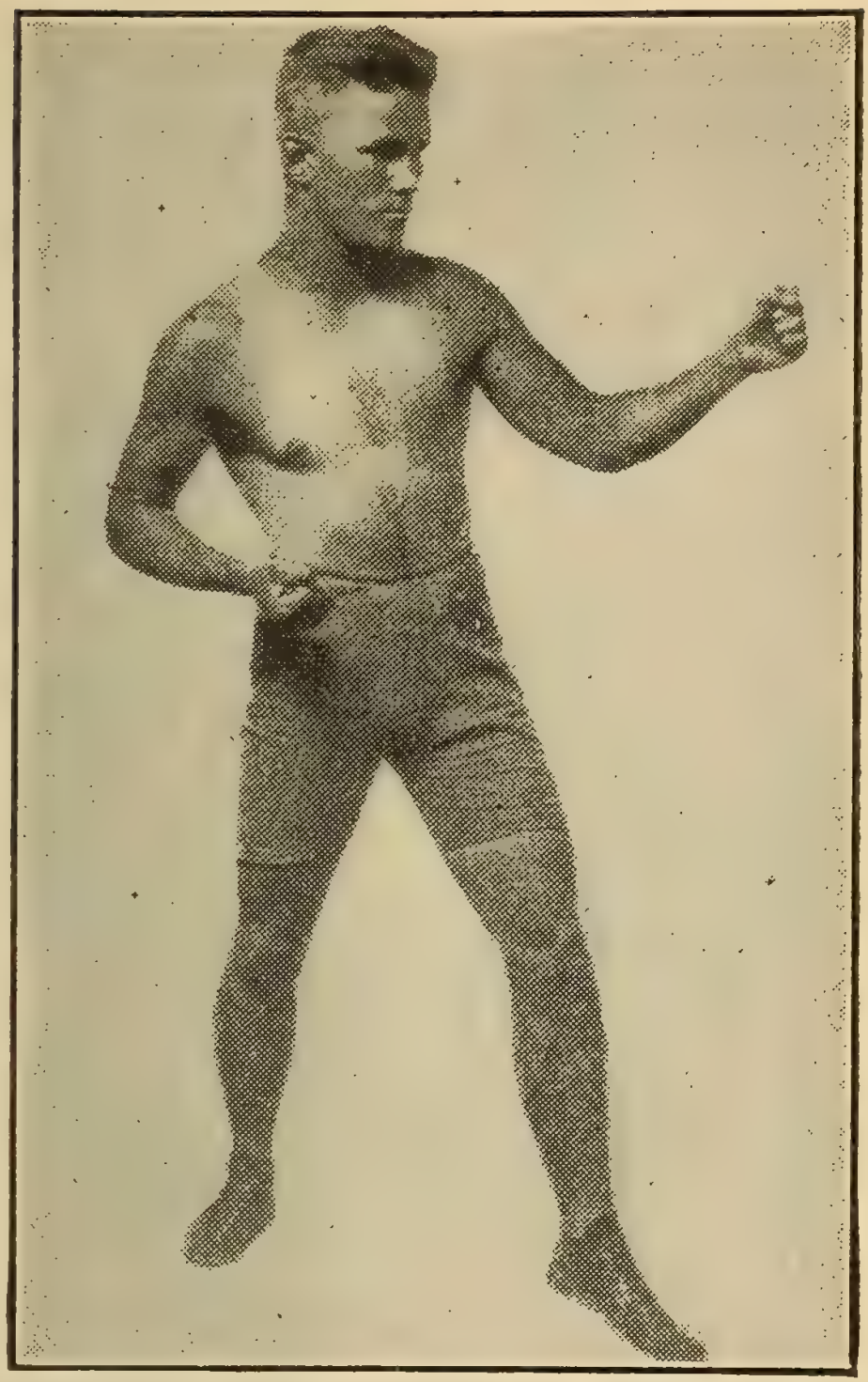

EDDIE MOHA OF MILWAUKEE, WIS.
One of the best two-handed fighters in the country. He is open to meet the best boxers at 148 to 154 pounds.
Under Direction of Vincent Moha
875 Bremen St., Milwaukee, Wis.

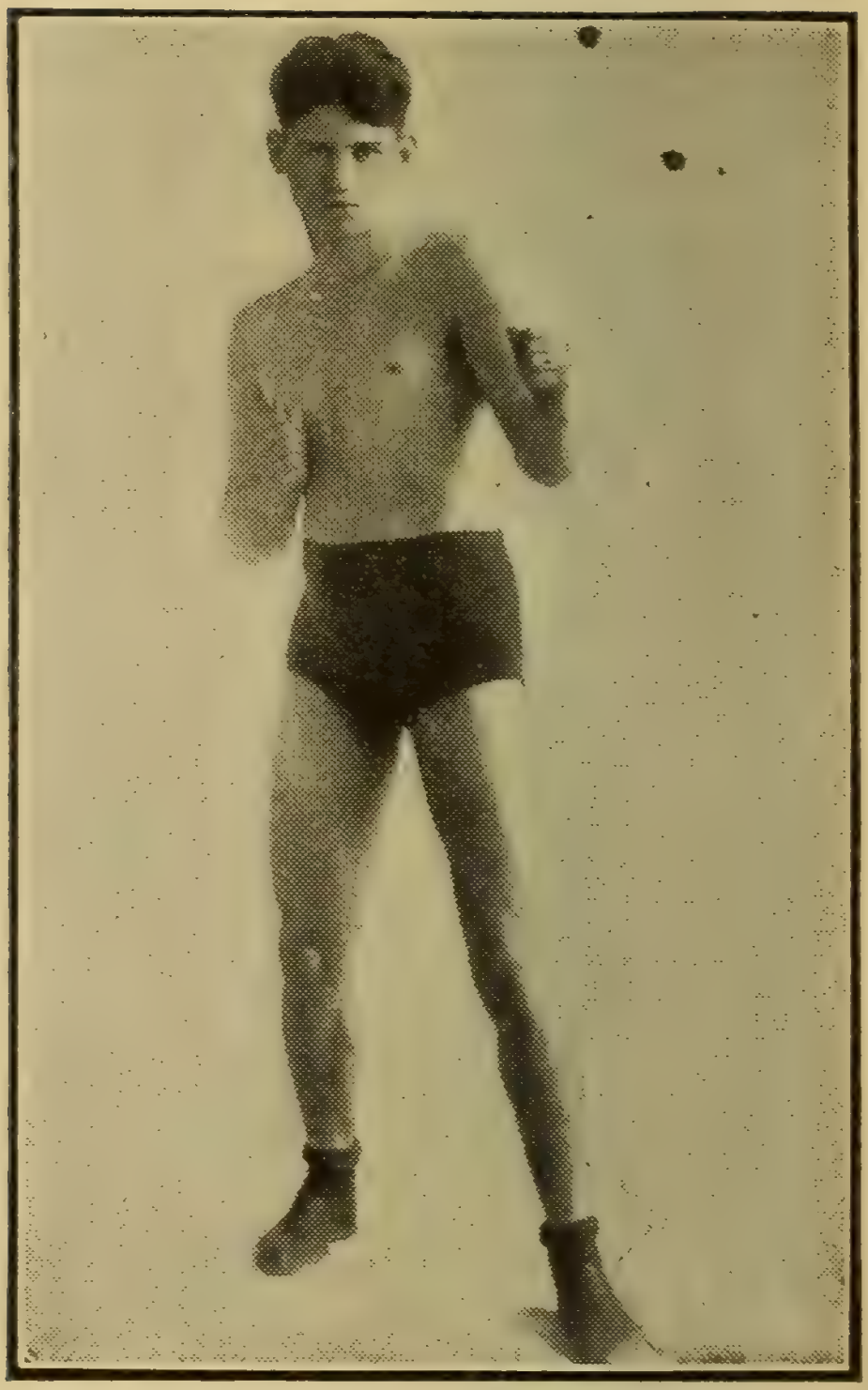

JOHNNY O'LEARY.
Lightweight Champion of Canada.
A Real Fighter.
Address Hotel St. Regis, Winnipeg, Man.

GEORGE CHANEY OF BALTIMORE, MD.
K. O. King.
Consistent Challenger of the Titleholder
Under Direction of Henry L. Bletzer
Hotel Raleigh, Baltimore, Md.

ALL SUFFERERS FROM WEAKNESSES

That sap the pleasures and comforts of life should take Juven Pills, which contain great rejuvenating and revitalizing force. They are a thoroughly reliable medicine, backed by our reputation as manufacturing pharmacists of long experience.

JUVEN PILLS combine nerve tonics, blood purifiers, nutrients and digestives. They have relieved many people of nervous weaknesses, shattered nerves, insomnia, night sweats, failing manhood, loss of memory, premature old age and other troubles. "Do all you claim for them," say many letters. If you need such a medicine, send for Juven Pills today. Mailed in plain package only on receipt of this advertisement and $1. **C. I. HOOD COMPANY, Mfg. Chemists and Proprietors Hood's Sarsaparilla, Lowell, Mass.** (432),

---

"D. A. B. D." APRONS

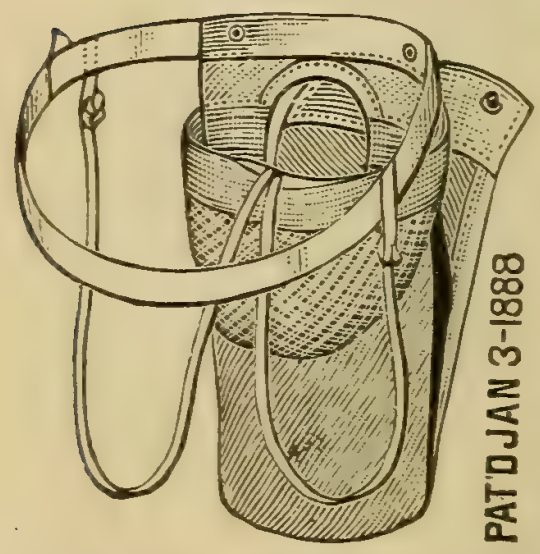

keep the clothing and bedding from becoming soiled with the discharge when you have that trouble. They are cooling, ventilating and cleanly, and cannot come off at night. The front flap turns down to urinate or put in clean cotton. They have a good Suspensory to support the parts, and aid in curing quickly. No. 100 is the apron without suspensory. 25c. each. No. 117 is the apron with a good suspensory. 50c. each. Ask the Druggist or send for descriptive circular to **THE WALTER F. WARE COMPANY, Dept. U, Philadelphia, Pa.**

DIEGES & CLUST

20 JOHN STREET
NEW YORK CITY, N. Y.

Manufacturing Jewelers for the Leading Colleges, Schools and Associations

Class, Fraternity, Club and Society Pins Medals and Badges, Loving Cups, Plaques and Trophies of All Descriptions Diamonds, Watches, Jewelry, Silverware

Makers of the Richard K. Fox Famous Trophies

BE A DETECTIVE

EARN $150.00 to $300.00 MONTHLY

Easy Work. We Show You. Write for Free Particulars.

Write WAGNER, 1243 Lexington Ave.
NEW YORK, Dept. 149

Dice $1.00 Cards 75c

MISSOUTS or PASSERS $1.00 per Pair. MARKED CARDS 75c. a Pack

Expert Workmanship for Magical Work.
Catalog Free.

W. WALDRON, P. O. BOX 315, POUGHKEEPSIE, N. Y.

FITS

A sample of my remedy has cured cases of Falling Sickness, or Epilepsy. Prompt relief guaranteed. I PAY EXPRESSAGE on FREE TRIAL BOTTLE, if you cut out and RETURN advertisement. Sworn statements and hundreds of testimonials on file. Give AGE and FULL PARTICULARS.

DR. F. HARVEY ROOF

Dept. A. 1418, Station N, New York City

Tobacco Habit Easily Conquered

A New Yorker of wide experience, has written a book telling how the tobacco or snuff habit may be easily and completely banished in three days with delightful benefit. The author, Edward J. Woods, 958 G, Station E, New York City, will mail his book free on request.

The health improves wonderfully after the nicotine poison is out of the system. Calmness, tranquil sleep, clear eyes, normal appetite, good digestion, manly vigor, strong memory and a general gain in efficiency are among the many benefits reported. Get rid of nervousness; no more need of pipe, cigar, cigarette, snuff or chewing tobacco to pacify morbid desire.

GEDNEY'S PEARLS

Trade Mark Reg. U. S. Pat. Office

Insist on GEDNEY'S PEARLS
Take Nothing Else

Check unnatural discharges of the urinary organs in 24 hours. A **safe, speedy** and **pleasant remedy.** Prompt relief for kidney and bladder trouble. Clears up cloudy urine.

One bottle proves its value. Ask for and insist on **Gedney's Pearls,** the old, reliable for nearly a century. To Druggists or bottle by mail $1.00, plain package. Refuse substitutes or imitations Insist on **Gedney's Pearls.** Ask for original bottle of 40 Pearls. Never sold in bulk.

J. W. GEDNEY CAPSULE CO. INC.

767 E. 133d St., New York, U. S. A.

PRINTING INKS FOR HIGH SPEED PRESSES OUR SPECIALTY

WEBB-JENSEN-DAVIS CO., INC.

MANUFACTURERS OF

Printing and Lithographic Inks

597-599 Sackett Street, Brooklyn, N. Y,

HYPNOTISM

By this powerful, unseen force of nature you may control others, create endless fun and wonder, reform the degraded, treat the sick and afflicted, attain your ambition and make money easy. YOU may learn it! Write for descriptive and illustrated literature and full particulars FREE. Address M. D. BETTS, Sta. 495, Jackson, Mich.

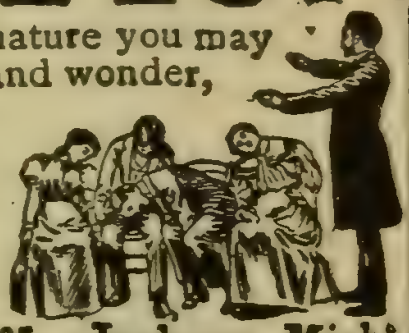

GET ON THE VAUDEVILLE STAGE

Big Salaries. Experience unnecessary. Instructive book FREE.

Frederic La Delle, Sta. 146, Jackson, Mich.

ALL FOR TEN CENTS

If you will send me your full name and address at once with only ten cents, silver or stamps, if you are a single man, and I will send you by return mail one of the largest and finest collections of large cabinet size **PHOTOS** with descriptions of refined, handsome, attractive and **WEALTHY LADIES** that has ever been put out by any matrimonial agency.

With these handsome photos will be found a very complete description of each lady who is looking for a husband. These ladies are very anxious to be introduced to nice gentlemen who are looking for a good wife. I ask that you give this matter your prompt attention and write me at once before the supply is exhausted. All mail will be sent you securely wrapped in plain packages secure from observation.

Here is an opportunity to get acquainted with a large number of real **WEALTHY LADIES** who wish to marry, and you may secure a very **WEALTHY WIFE** who could assist you financially, as many ladies of means would rather have a poor man with brains who could successfully manage their large farms, ranches and business interests and help them to increase their wealth.

In conclusion, I wish to say that I have something extra good here to offer any worthy man, and I ask that you investigate this at once.

In regard to my standing, I would say that any banker can quickly and easily find out for you that my business has been established for many years, and that I am financially responsible, and that I give every one a square deal. General deliveries not answered.

I guarantee that you will be well pleased or your money refunded. Address at once

PROF. ALLEN WARD

B 558, VALLEY, NEBR., U. S. A.

Prostatic Trouble

Burning, frequency, oozing, rising at night, etc., wholly relieved by **PROSOL CAPSULES.** Direct rectal method; no stomach medicine. Sixth year of increasing sales. Chronic cases specially wanted. **$1.00** Package, including useful advice and literature describing remedies for other private troubles of men. Some pointers never given before anywhere will be included.

PROSOL COMPANY

Dept. 16, 45 West 34th Street

NEW YORK CITY

THERE IS A DISEASE

The name is not often printed. However, everybody knows what it is and those who have that disease use Mercury, Potash, "606" or go to Hot Springs for treatment. Have you that disease? If so, write for our 100 page book, explaining how to obtain quick and perfect results without danger and at little cost.

SALVAR CO.

Room 145

1806 Olive Street, St. Louis, Mo.

KNOXIT

Safe and reliable. Contains no poisonous or injurious ingredients. Guaranteed not to cause obstruction of passages. Destroys disease germs. Prevents infection. Relieves in

FIVE DAYS

Accept no substitutes. The genuine is spelled **K-N-O-X-I-T.** Be sure the first letter is "K." $1.00 per bottle (including combination syringe).

At Druggists Everywhere

TRANSPARENT MISSOUTS

NEW METHOD DEFIES DETECTION

Dice $1.50, Cards 75c. You can Read the card as fast as you deal with our new X-RAY RING, Price $5.00.

Inks, tools, etc., for Magic or expose work. Catalogue free.

MAGIC NOVELTY CO.

515 Paterson Ave., West Hoboken, N. J.

DICE

MISSOUTS or PASSERS

$2.00 a Pair. Invisible Shapes, **$1.00.** Expert work only. Guaranteed to be the strongest made or money back.

CARDS Readers or Strippers $1.00

For Magic or Expose Work. Learn how easily you may be cheated with Marked Cards or Loaded Dice. Book Free.

A. VINE & CO., SWANTON, OHIO

SUPERIOR TO COPAIBA & INJECTIONS

SANTAL

CAPSULES

MIDY

RELIEVES IN 24 HOURS

MASTER OTHERS

OUR COURSE INCLUDES:

Hypnotism for the **CONTROL OF OTHERS**
Personal Magnetism and Force
TREAT Drunkenness and Disease

Create Fun and **MAKE MONEY**

BE A POWER AMONG MEN, BE LOOKED UP TO, NOT DOWN UPON

FULL PARTICULARS FREE

FERNANDO, Dept. 242, ERIE, PA.

ELIMINOL

WILL PREVENT PRIVATE DISEASES OF MEN

Formula used in all the great armies and navies of the world. Absolutely harmless. Easy to use. Sent prepaid, in plain wrapper, for 25c. in stamps or coin.

SOLE AGENTS FOR U. S. A.

COLONIAL DRUG CO.

42 BROADWAY, N. Y.

INJECTION BROU

Gives
prompt relief
without inconvenience,
particularly in obstinate cases.
Preferable to nauseating drugs
which are destructive to the stomach.

NO OTHER TREATMENT REQUIRED

Sold by all Druggists

Awarded Gold Medal at San Francisco, 1915
Highest Awards World's Fairs
Chicago, 1893, St. Louis, 1904
Unequaled for
Automobile Trimmings,
Silver, Nickel, Brass
Will not stain or harm
Upholstering or Enamel

It is Non-combustible

Geo. Wm. Hoffman Co.
557 E. Washington St.,
Indianapolis, Ind.

USE THIS NOW

Enclosed find 10c. in stamps, for which send me one large 50c. can U. S. Metal Polish Paste.

Name.....

Address.....

.....

H. C. EVANS & CO.

Inc.

75 W. Van Buren St. CHICAGO, ILL.

Dice, Cards and Games

Write for Big Free Catalogue TODAY

DICE CARDS

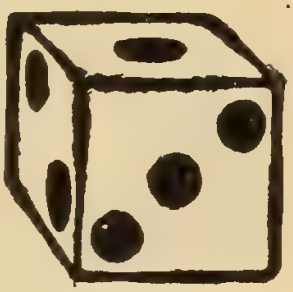

DICE $5.00 PER SET

CARDS $1.00 per deck

High Class Work Only

For Magical Use

Catalog Free

HUNT & CO.

160 N. Fifth Ave., Chicago, Ill.

HER-CU-LIN
STRENGTH AND VIGOR FOR MEN

HER=CU=LIN, the great **developer** for men's Vitality, quickly gives results. If you still have ambition to enjoy life get **Her=cu=lin**, the "New Direct Method." Powerful Virile invigoration quickly secured. Strongest kind of indorsements from pleased men. **$1.00.** ☞ **10 cents** brings you proving size at once. Write.

S. A. OSWALD CO.

318=20 West 42d St., New York

MEN—DO NOT EXPERIMENT!

Do not experiment on worthless or dangerous remedies if you suffer from a private contracted disease of the Urinary organs. If you want a remedy of guaranteed purity and reliability send to-day for

KAV-O-SAN

CAPSULES

REMEMBER this disease may lead to a lingering sickness and impair your health and usefulness. KAV-O-SAN is superior to injections, Santol Oil alone or nauseating remedies that injure the stomach. KAV-O-SAN is prepared in capsule form. It is pleasant and convenient to take. It does not upset the stomach. Sent by mail prepared on receipt of $1.00. **THE KAV-O=SAN CO., 318=20 W. 42d St., New York City.**

THE BAR-KEEPER'S "FRIEND"

TRADE MARK

BEST KNOWN METAL POLISH
HIGHEST AWARDS WORLD'S FAIRS
Chicago, St. Louis, San Francisco

Removes Tarnish, Stains, Smut and Grease

Best for All Base Metals, Porcelain and Marble

Standard of the world for 32 years.
It Cannot Explode

10 autograph signatures of G. W. Hoffman cut from off the packages are good for a pack of fine playing cards.

GEO. WM. HOFFMAN CO.
Indianapolis
San Francisco Chicago New York

Black-Caps

A Quick, Safe and Positive TREATMENT

FOR MEN:

THOUSANDS HAVE USED AND FOUND IT THE ONE BEST REMEDY

Price 50c. the Box of 50 Caps

Discharges and Irritations relieved in 2 to 5 days. Warranted harmless, Non-Injective. Stricture impossible. Bona-fide Guarantee with every Package.

SOLD BY

DRUGGISTS EVERYWHERE

Or Sent Postpaid in Plain Wrapper.

THE SAFETY REMEDY CO., Box C,

CANTON, OHIO.

Black-Caps

YOU CAN GROW YOUR HAIR

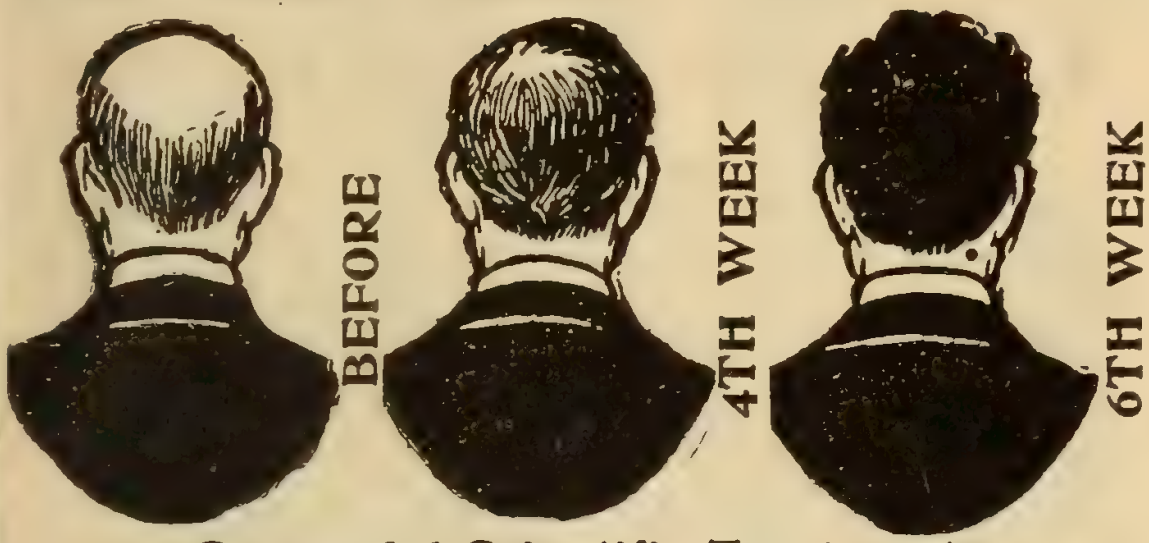

Successful Scientific Treatment
FREE OF CHARGE.

Do you suffer from loss of hair?—Does your hair get prematurely gray?—Is your hair stripy, sticky or matted?—Do you suffer from dandruff, itching or eczema of the scalp?—Are you bald-headed or about to become so?

If you suffer from any of the above-mentioned hair troubles do not neglect it, but try to relieve the trouble at once. Delays are dangerous. Write at once for our illustrated booklet, **"The Triumph of Science Over Baldness."—FREE TREATMENT.**

We want to prove to you at our own risk that the Calvacura Hair Treatment stops the falling of the hair; destroys dandruff and eczema of the scalp and promotes the growth of new hair. We will send you a $1.00 box of Calvacura No. 1. together with the above-mentioned booklet, "The Triumph of Science over Baldness," if you send us your name and address, together with 10 cents in silver or postage stamps to help pay the distribution expenses.

Cut out the coupon below and send to-day to
UNION LABORATORY, BOX **301,** UNION, N. Y.

Please find enclosed 10 cents to help pay the distribution expenses. Kindly send me at once your $1.00 Calvacura No. 1 and your booklet, "The Triumph of Science Over Baldness." (Enclose this coupon in your letter.)

YOU HAVE A BEAUTIFUL FACE

But Your Nose ?

Before

After

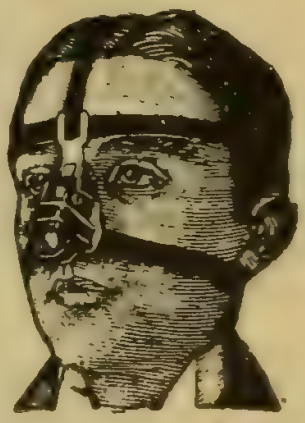

In this day and age attention to your appearance is an absolute necessity if you expect to make the most out of life. Not only should you wish to appear as attractive as possible for your own self-satisfaction, which is alone well worth your efforts, but you will find the world in general judging you greatly, if not wholly, by your "looks," therefore it pays to "look your best" at all times. PERMIT NO ONE TO SEE YOU LOOKING OTHERWISE; it will injure your welfare ! Upon the impression you constantly make rests the failure or success of your life. Which is to be your ultimate destiny ? My new noseshaper "Trados" (Model 22) corrects now ill-shaped noses without operation quickly, safely and permanently. Is pleasant and does not interfere with one's daily occupation. Write to-day for free booklet, which tells you how to correct ill-shaped noses without cost if not satisfactory. **M. TRILETY, Face Specialist, 109 Ackermán Building, Binghampton, N. Y.**

MEN

Made strong and vigorous. Get Turko Giant Ointment. Applied direct strengthens, develops, invigorates. Recommended for Lost Vitality, Impotency, Atrophy, Wasting and Varicocele. Perfectly harmless. We guarantee to give satisfaction or money back. Small box sealed in plain wrapper 20c.; large box $1.00; 3 boxes $2.50. Sent anywhere prepaid. Write.

DEAN & DEAN

Dept. S. 215 E. 31st Street

New York City

FAILURE OF "606"

Are you one of those who used "606" or "914" and found it a failure? Have you been to Hot Springs and returned uncured? Have you taken the Mercury and Potash treatment and obtained only temporary relief? Have you suffered from **Blood Poison, Rheumatism, Malaria, Chronic Constipation, Eczema, Catarrh, Liver or Stomach Trouble, Enlarged Glands in Neck or Groin, or Scrofula** without being benefited by any treatment? If so, write for our 100-page book, FREE, showing how to obtain permanent and positive results. All correspondence confidential.

THE C. E. GALLAGHER MEDICINE CO.

Room 144, 1622 Pine St. ST. LOUIS, MO.

ENJOY YOUTHFUL VIGOR TO 80

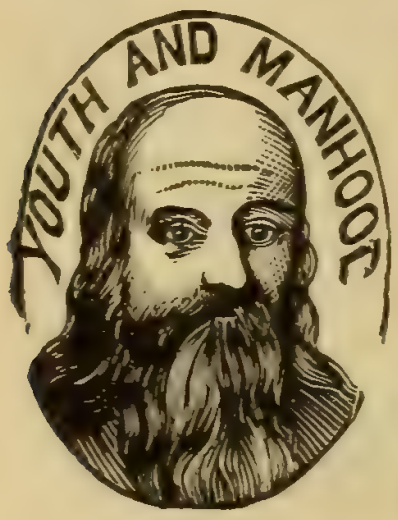

Sex Weakness in Man

Pathology, Causes, and Complications, with the latest scientific methods of restoring and preserving the normal functions up to 80. **7 full-page Anatomical Plates. Price, 25 Cents.**

K. B. KRAIG, Sect.

295 THIRD ST., MILWAUKEE, WIS.

"THE OLD RELIABLE"

PLANTEN'S (TRADE MARK)
C & C OR BLACK
CAPSULES

REMEDY FOR MEN

AT DRUGGISTS, OR TRIAL BOX BY MAIL 50c
FROM PLANTEN. 93 HENRY ST. BROOKLYN. N.Y
BEWARE OF IMITATIONS.

HOFFMAN HOUSE BARTENDERS' GUIDE

By Charley Mahoney

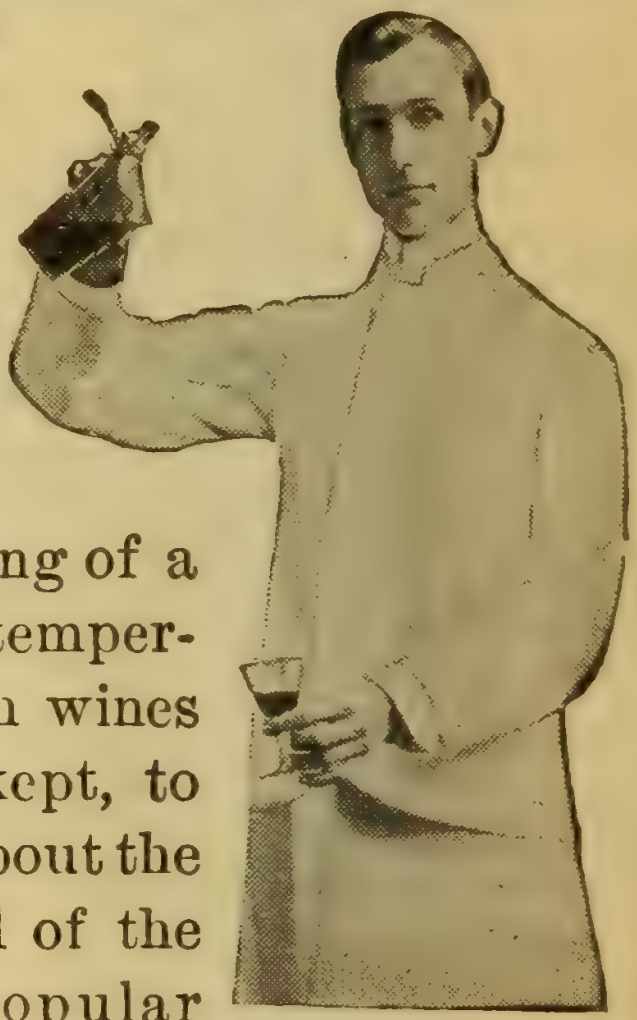

THERE is no part of the business which is not explained in this book, from the buying and stocking of a saloon to the temperature at which wines ought to be kept, to say nothing about the recipes for all of the good and popular drinks. Plenty of pictures, too. Sent for fifteen two-cent stamps.

Richard K. Fox Publishing Co.
Franklin Square, New York

SMITHSONIAN INSTITUTION LIBRARIES

SMITHSONIAN INSTITUTION LIBRARIES

SMITHSONIAN INSTITUTION LIBRARIES
3 9088 01548 9735